WEATHER: Sunny

Victoria Daily Times

Founded 1884
The Home Paper
Telephone 382-3131
Want Ads 386-2121

81st Year, No. 111 ★★★ VICTORIA, B.C., MONDAY, OCTOBER 19, 1964 —38 PAGES PRICE: 10 CENTS WEEKEND 14 CENTS

Soviet Arms Chief Killed In Yugoslavia Air Crash

House Urged to Bar Queen 'Sit-Downer'

OTTAWA (CP)—Robert C. Coates (PC—Cumberland) suggested in the Commons today that an MP who failed to rise last Friday when the Commons sang God Save the Queen should be denied access to his seat in the House.

No action was taken on the suggestion in which Mr. Coates implied that Lucien Plourde (Creditiste—Quebec West) violated his oath of allegiance as an MP.

The incident involving Mr. Plourde occurred after the Commons approved a special message of loyalty and devotion to the Queen as a result of her visit to Canada.

He later told reporters "it would have taken O Canada to make me rise in the House." He said his action was not meant to be against the Queen.

Mr. Coates said MPs take an oath to be faithful and bear true allegiance. In standing to sing last Friday, MPs were displaying by their actions their adherence to this oath.

Johnson Urges China to Sign Test Ban Pact

WASHINGTON (AP) — President Johnson told congressional leaders today that the United States has made a "good beginning" in relations with the new leaders of Russia and hopes the Kremlin will join in renewed efforts to block any further spread of nuclear weapons.

Johnson stressed both these points Sunday night in a U.S.-wide television appearance in which he also spoke of the possible use by China of "nuclear blackmail" against other countries, now that it has exploded its first test bomb.

He warned, furthermore, that what he calls China's "expensive and demanding effort (to build nuclear weapons) tempts other states to equal folly—nuclear spread is dangerous to all mankind."

"We continue to believe," Johnson said, "that the struggle against nuclear spread is as much in the Soviet interest as in our own. We will be ready to join with them and all the world—in working to avoid it."

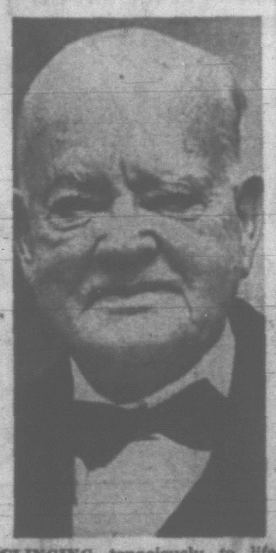

CLINGING tenaciously to life today is former U.S. president Herbert Hoover, 90. Doctors say Hoover has "slipped nearer to death." They claim the gastro-intestinal bleeding, which started Saturday, has stopped but that the loss of blood has resulted in toxic products in the blood stream.

SUPPORTS TREATY

At the same time the president announced that Washington will continue to support the limited nuclear test ban treaty which the U.S., Russia, Britain and more than 100 other countries signed last year. France and Communist China did not sign.

"We call on the world—especially Red China—to join the nations which have signed that treaty," Johnson said.

Earlier Sunday, Johnson sent greetings to Russian Premier Alexei Kosygin and said he hoped "our governmets will work constructively in attempting to resolve the urgent international problems facing us."

Of Khrushchev's successors, Johnson said Sunday night they are younger men who may be "less rooted in their past," and they are said "to be realistic."

"We can hope that they will share with us our great objective; the prevention of nuclear war."

Republicans branded it a "no news" speech. GOP national chairman Dean Burch sent telegrams to the three television networks and the Federal Communications Commission, demanding equal broadcast time for Goldwater to reply.

WASHINGTON (UPI) — The three major television networks turned down a Republican demand that Barry M. Goldwater be given equal time to answer President Johnson's broadcast on world affairs Sunday night.

Japanese Protesting Fallout

(See story page 11.)

TOKYO (UPI)—Japanese scientists today reported sharp increases in radioactivity over Japan and blamed it on the fallout from Communist China's first atomic bomb test.

The government had announced earlier it planned to file a protest with Peking over last Friday's nuclear explosion. A spokesman disclosed that Chinese premier Chou En-Lai cabled Japanese Premier Hayato Ikeda to seek support for his government's call for a worldwide total ban on nuclear testing.

The spokesman said Chou insisted China was "forced" to develop the atomic bomb but emphasized it was for defensive purposes only.

Ho Hum, Flag Probers Can't Reach Decision

TORONTO (CP) — The Star says in an Ottawa dispatch that members of the special Commons flag committee, with its deadline less than two weeks away, "have all but despaired of producing a unanimous recommendation of a distinctive Canadian flag design."

The dispatch adds that there is even "some question whether it will be able to make a report at all, unanimous or otherwise," by the Oct. 29 deadline set out in its terms of reference.

The committee began closed-door sittings in mid-September and is reported to have examined some 1,200 designs submitted by the public.

The Star says the seven Liberal committee members, as well as representatives of the three minor parties, are understood to have agreed to scrap Prime Minister Pearson's favorite design of three red maple leaves on a white background between two vertical blue bars. But it adds they are united in insisting that the maple leaf be the central motif if the design is to be distinctively Canadian.

The Star says that at least four of the five Progressive Conservatives on the 15-member committee "have made it abundantly clear that they will not accept a design which does not display the Union Jack in a position of prominence."

Index to Inside Pages

	Page
Intimidation Chinese Goal	3
Sack-Sir-Alec Move Hinted in U.K.	3
House May Establish Talking Record	5
$60,000 Win May Be Untaxable	8

Ask the Times	21	Dear Abby	22	Sports	12-14
Births, Deaths	36	Entertainment	35	TV-Radio	32
Between Ourselves	5	Finance	6	Weather	5
Classified	26-34	Fisher	5	Why Grow Old?	22
Comics	37	Penny Saver	22	Women	22-24

COSMONAUTS Konstantin Feoktistov, Col. Vladimir Komarov and Dr. Boris Yegorov, left to right, wave to crowd from auto during greeting in Moscow today. (AP Wirephoto)

REPAIR SINO-SOVIET RIFT

New Russian Leaders Reaffirm Peace Plea

MOSCOW (UPI) — The new Kremlin leaders pledged peace with the West today in "inaugural" speeches.

They asserted they had "boldly cast aside" deposed Premier Nikita Khrushchev because he hampered Russia's progress.

New Communist party chief Leonid Brezhnev and Premier Alexei Kosygin outlined the new regime's first policy statement at ceremonies welcoming the three cosmonauts who made a 24-hour "space bus" flight last week.

Kosygin said Khrushchev was swept out of power by the "great titanic force" of the Soviet Communist power. He said the party "has always inspired everything new and progressive and boldly cast aside whatever hampers our progress."

The new premier said the Soviets are ready "to make a practical start on disarmament."

"Outer space should not be used for military purposes," he said.

Brezhnev, in his first public appearance since the fall of Nikita Khrushchev, made no threats against the West. He rattled no rockets.

The new Communist party chief, speaking from Khrushchev's old spot atop Lenin's tomb, also refrained from making any attacks on the Chinese Communists. He promised, instead, to work to repair the rift that has embittered relations between Russia and Red China.

Brezhnev and Premier Alexei Kosygin appeared at a Red Square rally honoring the three cosmonauts who orbited the earth for 24-hours lats week in the Soviet "space bus" named Sunrise.

COSMIC OCEAN

Kosygin spoke, saying, "May the sixth ocean, the cosmic one, become an arena of international co-operation."

"The Soviet Union," Kosygin said, "will step up its efforts aimed at settlement of disputed international questions through negotiations, the development of mutual understanding and trust between states and economic and cultural co-operation between the peoples on the basis of complete equality and mutual benefit."

The Kremlin gave a series of heroes' decorations to the three cosmonauts.

Khrushchev was nowhere to be seen during the festivities. While he was still in office last Monday, he had promised the three spacemen a Moscow welcome "greater than the force of gravity."

Brezhnev hailed the space bus flight as "remarkable." He said the cosmonauts landed on the ground as easily as if they had been in a conventional passenger plane.

The "inauguration day" for

Continued on Page 2

WIRE BRIEFS

Indian Treaty Appeal

OTTAWA (CP)—The Supreme Court of Canada today granted the Ontario attorney-general's department leave to appeal a decision of the Ontario Court of Appeal that upheld Indians' year- round hunting rights.

Keane Gets Nod

HOUSTON (AP)—New York Yankee general manager Ralph Houk was in Houston today to offer Johnny Keane the job of field manager of the American League champions. "And I hope he takes it," Houk told a newspaper man.

$12 Million Expansion

MONTREAL (CP) — Gaspe Copper Mines Ltd., Murdochville, Que., announced today a $12,500,000 expansion program which Resources Minister Rene Levesque of Quebec described as "good news for the economy" of the province.

PM Invites Wilson

OTTAWA (CP) — Prime Minister Harold Wilson of the United Kingdom has been invited to come to Ottawa on his first trip to North America since winning the British general election, Prime Minister Pearson said today. Mr. Pearson said Mr. Wilson "reacted positively" to the invitation.

No date was mentioned.

'Moderates' Executed

LEOPOLDVILLE (UPI) — Moderate politicians and "intellectuals" are being executed wholesale in rebel-held Stanleyville 800 miles northeast of Leopoldville, according to reports reaching here during the weekend.

To Marry Commoner

ATHENS (Reuters)—Prince Michael, third in line of succsion to the Greek throne, today resigned his rights to the crown to marry a commonor, Miss Marina Karela of Athens, daughter of a wealthy Greek industrialist.

Strike By Plumbers

MATSQUI (CP) — A strike by plumbers against a subcontractor today tied up work on the federal government's $6,000,000 drug addiction treatment centre in this Fraser Valley community. About 175 men were off the job.

DOCK STRIKE THREATENED

LONDON (CP) — Britain's new Labor government today faced the threat of a dock strike within a week of gaining power.

Longshoremen at two of London's busiest docks — Tilbury and the Royal Albert — voted to stage a token walkout Thursday for more pay and issued a call for support to all of Britain's 65,000 dockers.

Their action carried the threat of a prolonged walkout.

Wilson In Fight Over Steel

LONDON (UPI) — Prime Minister Harold Wilson, hamstrung by the narrowest of parliamentary majorities, must decide soon whether to risk the life of his government by pressing ahead with the controversial nationalization of steel.

The decision could set the whole tone of his administration.

Experts said, if Wilson goes ahead with nationalization, it would mean he will follow a bold course of action and reform. If he decides against nationalization, they said, it would signify a cool and cautious course aimed at protecting his Labor Party's four-seat majority in the 630-seat House of Commons.

The nine Liberal party members of Parliament were expected to help the Labor Party on most issues, but have said they will vote against any move to nationalize steel.

Steel nationalization would be a dramatic start of the "first 100 days" which Wilson has promised would "get this country moving again." But many political observers here said Wilson's narrow majority —and the fact that his party won only 44 per cent of the popular vote in last Thursday's election, gave him no mandate for such a move.

OWN PARTY SPLIT

The Labor Party government of 1945-51 nationalized Britain's powerful steel industry—traditionally a red flag to staunch socialists. The Conservative party government that followed it denationalized all but one steel firm. The Labor platform during the recent campaign rested firmly on a re-nationalization pledge.

Wilson, who has promised a "great reforming administration," was under cross pressures within his own party today. Many members wanted him to cement his power by shunning further nationalization. But such a course could stir a revolt by the Labor Party's strong left-wing.

U.K. Pledges To Back U.S.

LONDON (UPI)—Prime Minister Harold Wilson's new Labor Party government informed the United States officially today it is anxious "to maintain the Anglo-American alliance."

New Foreign Secretary Patrick Gordon Walker gave the pledge in a meeting with U.S. Ambassador David K. E. Bruce at the foreign office.

Foreign Secretary Walker will fly to Washington next week for talks with U.S. Secretary of State Dean Rusk, the government announced today.

28 Others Die On Mountain

BELGRADE (UPI) — A Soviet airliner carrying Marshal Sergey S. Biryuzov, Russia's top military officer, crashed today into a fog-shrouded mountain near Belgrade, killing all 29 persons aboard.

Biryuzov, the Soviet chief-of-staff, was named deputy defence minister only three months ago by ousted premier Nikita Khrushchev.

He had been considered close to Khrushchev and accompanied him on a trip to Czechoslovakia in July. Killed with him were seven top army officers.

The Yugoslav civil aviation department said the Ilyushin 18, a four-engine turboprop plane, hit Mount Avala 10 miles from Belgrade while flying a delegation here for Yugoslavia's 20th anniversary celebration of its liberation from the Nazis.

PREPARING TO LAND

The plane struck the 1,700-foot high mountain at the 1,312-foot level near the tomb of Yugoslavia's unknown soldier. It was preparing to land.

The seven officers killed with Biryuzov were veterans of the fighting which drove the Nazis out of Belgrade. They were to have been guests of honor, but all performances and festivities were cancelled.

Biryuzov was chief-of-staff of the Soviet armed forces and first deputy minister of defence. He also was a member of the central committee of the Soviet communist party.

Biryuzov was an aide to Marshal Rodion Malinovsky, the Soviet defence minister. But he was top military officer through his post as chief-of-staff of the armed forces. Khrushchev named him head of the strategic rocket forces in 1962.

RADIO CONTACT

The Tanjug News Agency said the IL-18 was to have flown over Mount Avala at an altitude of 3,600 feet. It was in regular radio contact with the Belgrade Airport at Surcin but at 11:34 a.m. it disappeared from a radar screen.

Rescue teams, including members of a fire brigade and the Yugoslav people's army and ambulances, rushed to the scene but all were dead.

Biryuzov, a veteran of the Battle of Stalingrad, was named chief-of-staff early last year, replacing Marshal Matvei Kakharov who had held the posts since 1959.

MANY DECORATIONS

Biryuzov was the holder of many decorations, including the Order of Hero of the Soviet Union.

He was one of the Soviet army leaders who rose to heights during the Second World War. He became a lieutenant-general in 1943 and a colonel-general a year later but it was not until March 12, 1955, that be became a marshal.

Biryuzov once boasted that Soviet nuclear power was the

Continued on Page 2

BIRYUZOV
. . . war hero

BY THATCHER

Tax Cuts Urged On Ottawa

TORONTO (CP) — Saskatchewan Premier W. Ross Thatcher said today he will urge Finance Minister Gordon to consider major tax cuts in the next budget.

Speaking to the Canadian Club in Toronto, as part of his current drive to boost Saskatchewan's industrial development, he said the resurgence in the United States' economy since the major cut in taxes a short time ago warrants immediate consideration for tax cuts in Canada, particularly at the federal level.

He said: "In Canada, we are still tied to an antiquated tax system that grew up under conditions of depression or war.

"We seem to think that when we are confronted with problems, the first step is to raise taxes to give the government more money for pump priming.

"Surely, a more effective solution would be to create the economic climate that will encourage growth development and research, which in turn will result in greater productivity, employment, wages and profit."

He also said there is another threat to Confederation almost potentially as dangerous as separatism.

"At one dominion-provincial conference after another, the provinces faced with increasing costs are making even greater financial demands on Ottawa," he said. "And year by year, the federal authorities, for the sake of national unity, have been forced to give ground."

Surely the steady erosion of federal taxing powers must cause concern to all Canadians, he said. He added that in Saskatchewan they feel very strongly that the federal government has a job to do in ensuring stable economic growth.

Stocks Tumble

LONDON (Reuters)—Millions of pounds sterling melted away from the market values of British companies today as the stock market reacted sharply to the new Labor government of Prime Minister Harold Wilson.

Share prices tumbled across the board.

4 Men Escape Crash Of 'Copter in Lake

FORT ST. JAMES (CP)—Four men involved in a railway route survey escaped serious injury today when a helicopter struck a building on takeoff and landed on its back in a shallow part of Stuart Lake.

The four crawled from the $80,000 helicopter and waded through three feet of water to the shore of the lake near this Northwestern B.C. community.

Police identified them as pilot Elliv Hammer, 32, and passengers Dixon Prinze of Fort St. James and Thomas Graham and Alex Ballas, both of Prince George.

SCRAPPY KOREAN REFUSED TO SURRENDER

Choh Said No, and Olympics 'Sit-In' Began

TOKYO (CP)—The Olympic boxing program had barely got under way tonight when it was halted by the stubborn refusal of a South Korean boxer to leave the ring after being disqualified.

Flyweight Choh Dong-kih waged his one-man strike for 50 minutes before two Korean boxing officials dragged him from the ring and the program went on.

Choh was disqualified by Australian referee Archie Tanner. Seconds after the bout started, Tanner warned Choh for persistently holding his head too low. Then he issued another warning, and with the round only 1:06 minutes old, disqualified Choh and awarded the verdict to his opponent, Stanislav Sorokin of Russia.

Said Tanner: "I stopped the fight because he refused to stop boxing every time I asked him to do so."

The Korean returned to his corner, sat on the blue - cushioned stool and refused to stand when the winner's hand was raised.

Then he continued sitting, gazing at those of the 5,000 spectators who were within range, dangling his gloves between his legs.

United States boxing authority Nat Fleischer told reporters he didn't blame Choh for his strike.

"The Russian was holding," said Fleischer, "and the Korean was trying to get away from him when he was cautioned by the referee for holding. The referee said 'break' but the Korean couldn't because the Russian was holding him. As far as I am concerned Sorokin was the guilty man and should have been disqualified."

Choh's coach, Kang Suk, demanded another fight with Sorokin.

"Choh will not leave the ring until that is granted,' 'said the coach.

Meetings of officials went on in several parts of the Korakuen ice palace, site of the boxing competition.

After 50 minutes, Korean team officials entered the ring to try to persuade Choh to leave. Choh threw his stool into the middle of the ring and followed with his towel and sweater.

Finally two Koreans restrained him and escorted him from the ring.

The public address announcer read the Korean boxing federation's apologies for the long delay, announcing in Japanese and English that a formal protest had been lodged by Korea, which would be considered by the executive of the International Amateur Boxing Association Tuesday.

Then another flyweight quarter-final proceeded.

Ever'body's wonderin' how it happened so quick t' Mister Khrushchev. So's Mister Khrushchev.

★ ★ ★

With only a majority o' four, Mister Wilson's Labor gov-mint won't suffer much from absenteeism — at least not fer long.

★ ★ ★

Runnin' fer reeve is like proposin' marriage. B'fore y' know it, it's too late t' git away.

CHAMPIONSHIP CLASS

'Tongue Twist' Plow Wins for Sidney Man

"Joe can't pronounce it but he can sure use it."

This comment was heard from a bystander at the Saanich Plowing Association's third annual championship matches Saturday at the farm of Ralph and Bud Michell on Island View Road.

The speaker was among a large group of spectators watching Sidney farmer Joe Saville competing in the open championship class with his Kvenelands' Hydrein plow from Kveraland, Norway.

Joe admitted later the name "is a real mouthful" but "she's a beauty to work with."

And when results were compiled, Saville and his tongue-twister had top points in a class of five top B.C. plowmen.

The champion's plow was the subject of much talk among the farmers who gathered from far and wide as well as the city folk attracted to the matches. Apart from its difficult sounding name, and its unusual appearance with four-foot seven-inch mould boards compared to three-foot three-inch boards of standard Canadian plows, word had got around about its fame.

★ ★ ★

This was the same plow that Wyngve Manssson of Sweden won the world plowing championship in Ontario last year.

Saville took note of the make and ordered one like it. He was more than happy when the actual championship plow was offered him.

This was the third time he has used it in competition and after his 76 points out of a possible 100 won him the match he commented: "I guess I've finally got the feel of it."

He used it at Chilliwack and at Cowichan matches last year but was beaten both times.

★ ★ ★

His first win with it wasn't a walk-away. Running him a close second was another Saanichton "pro," Wally Mar with whom there is keen and friendly rivalry. Mar, who has beaten him on other occasions, garnered 71 points.

In third place was Archie Stevenson of Duncan who compiled a score of 68, and next in line was Jack Andrews of Chilliwack with 65. Jady Wright of Saanichton followed with 60.

Champion plowman at matches held at Saanichton Saturday was Ayrshire cattleman Joe Saville of Sidney, shown here with his pride and joy — Norwegian plow used by Wyngve Mansson of Sweden in winning the world championship in Ontario last year. Sweeping mould boards of plow are 16 inches longer than those of standard Canadian plows. (Times photo)

The matches were held under ideal conditions and a crowd of close to 700 visited the field during the day.

An unexpected visitor was Lieutenant-Governor George Pearkes who received a rousing cheer when, after asking if he might try his hand at plowing, completed a round of an exhibition plot. It was the most difficult choice he could have made because this was the crowd-pleasing oxen section.

Two huge Holstein steers were brought to the matches by owner Harry Weidkamp of Lynden, Wash., and they plowed most of the day with their 110-pound yoke.

★ ★ ★

General Pearkes demonstrated that he has plowed before and he obviously enjoyed his tussle with the heavy chore he requested.

He wasn't as expert in estimating the weight of the oxen, though. His guest of 3,700 wasn't in the running in a contest held during the day. Government scales slip showed they weighed 5,420 pounds. The closest guess was made by Charlie Allen of Saanich who was only 15 pounds out with 5,435.

In another section of the field, two Oldfield Road brothers, Reg and Pat Hoole, Jr., attracted a lot of attention driving two 1922 Centaur tractors with seat-attached trailer plows.

They had their work cut out with the temperamental old-timers, but stuck out their task, completing the same size plots as in the modern-day tractor divisions. Pat won the event with a score of 53 and Reg was only one point behind him.

★ ★ ★

The most entries in a class came in the boys-under-18 two-furrow tractor-mounted plow which saw 11 competing.

Most were 4-H members and winner was Doug Mar who scored a high 72 points. Second was Reg Raper who lives near Doug at Saanichton. Reg had a score of 67. Third was a Cowichan boy, Harry deWitt, who put together a 62 score.

In a girls-under-18 class, Joanna Holloway of Saanich won with 56. Second was Shirley Raper with 52.

Winner of a boys' single furrow event was Zweitse deWitt of Cowichan with a score of 60. Second was Don McDowell of Metchosin with 52.

Johnny Polson of Duncan won a businessmen's class and tied for second were Victoria entries, Ed Lum, Gil Haynes and Jock Smith.

A ladies' event was won by Mrs. Flora Michell and second was Mrs. Gladys Raper.

Judges for the matches were Bill Dyble of Sardis and Jock MacBride of Duncan.

More Aid Forecast To Mentally Retarded

OTTAWA (CP)—A new deal for Canada's 500,000 mentally retarded citizens was forecast here today by Health Minister Judy LaMarsh as she opened the first federal-provincial conference on mental retardation.

She paid tribute to the work of the Canadian Association for Retarded Children, the Canadian Mental Health Association and other voluntary agencies, saying their work had underlined the needs in the field of retardation.

Speaking to more than 250 specialists from health and welfare departments in every province, Miss LaMarsh said the members of her department feel the four-day conference will be "one of the most important things the department has ever attempted."

She called for a massive attack on the problems of retardation by specialists in the fields of health, welfare and education.

Referring to the recent report of the royal commission on health services, Miss LaMarsh said the conference may well agree with one of the commission's major findings—"that it is imperative that community resources for the retarded be increased to obtain early diagnosis, because lack of proper treatment impairs the chances of rehabilitation."

"You voted Conservative, Sir Gerald voted Conservative and I voted Conservative . . . That proves it was fixed!"

Terrorists Claim Car Burning

TROIS-RIVIERES, Que. (CP) Police are investigating the burning of a car owned by Leon Balcer, uebec Progressive Conservative party leader, which a telephone caller claims was set afire by the terrorist Front de Liberation Quebecois.

Mr. Balcer's late-model convertible was found burning in the driveway of his Trois-Rivieres home early Saturday and an empty kerosene bottle was found on the lawn about 10 feet from the car.

Telephone calls in French were made by a man, or men, to Quebec city and Trois-Rivieres news media Saturday and Sunday and Mr. Balcer himself was called Sunday.

"If you don't believe us," the caller said, "ask police what happened three or four weeks ago to minister Yvon Dupuis' car. We dynamited it but police have hidden that fact."

Mr. Dupuis is a federal minister without portfolio and was reported on an overseas trip. Neither Quebec Provincial Police nor municipal police at St. John's, Que., were Mr. Dupuis lives, would comment.

PROTEST SPEECH

The caller told the Member of Parliament for Trois-Rivieres that his car had been set afire with kerosene because of a speech he made in Toronto before the royal visit to Canada in which he said the Queen would not be hurt during her Oct. 11-12 visit to Quebec City. Mr. Balcer said only "gangsters" would attempt any injury to the monarch.

Strafing Charged

SAIGON (AP) — Radio Hanoi charged Sunday night that three U.S. fighter aircraft from Laos and South Viet Nam bombed and strafed a North Vietnamese village on Friday and Saturday.

. . . SOVIET LEADERS

Continued from Page 1

the new Soviet leaders began at Moscow's Vnukovo-2 airport where the Kremlin leaders gathered to give hugs and kisses, in the Russian manner, to the space heroes—pilot Col. Vladimir Komarov, 37, space engineer Konstantin Feoktistov, 38, and Dr. Boris B. Yegerov, 27, medical member of the space team.

LESS ENTHUSIASM

Crowds lined the streets from the airport to Red Square, but observers noted less enthusiasm than during previous cosmonaut parades.

Brezhnev gave the new Kremlin line, which differs little from the ousted premier's policies.

Western observers said that except for the section about Communist unity, the lack of slaps at Communist China, and the absence of jokes, the speech could well have been written by Khrushchev.

Of the space race he said: "The spirit of gambling is alien to us. We see it as a tremendous creative effort of the Soviet Union for the blessing of man and for all mankind.

The Communist party chief said the new Soviet regime will wage a "tireless struggle for peace, for friendship and co-operation between nations, for the further relaxation of international tension.

"And if the governments of other states, for their part, display a striving for peace, if the sovereign right of ever nation, big and small, to settle its destiny itself is observed, then peaceful labor and progress will be assured."

EVERYONE HAPPY

Brezhnev, who took over power from Khrushchev jointly with new Premier Alevei Kosygin, said the new Kremlin rulers wanted to make the Soviet people happy.

Brezhnev said, "Our main task . . . is the well being of the people. The party wants the Soviet people to live better from year to year.

The new party leader also promised the new leadership would strive to heal the split in the world's Communist ranks, torn by a bitter conflict between the Soviet and the Communist Chinese camps.

He said the Soviet Communist Party "will strive for the consolidation of the unity of the great community of fraternal socialist countries on a fully equal footing."

"The Soviet Communist Party will actively pursue a line for the convocation of a meeting of the Marxist-Leninist parties of the whole world, which in our opinion, can and must facilitate the attainment of these aims."

Brezhnev's predecessor, the fallen Khrushchev, had announced plans for such a meeting of world Communist parties. He had called for a preliminary conference of representatives of 26 leading parties for mid-December.

STRESS UNITY

But while Khrushchev was reported to have called the meeting to read Red China out of the world Communist movement, Brezhnev stressed the need for unity and a healing of rifts within the Red world.

On the home front, Brezhnev said, "The party regards as its main task to develop the productive forces of our society, to raise steadily on this basis the welfare of the Soviet people, to develop socialist democracy in every way."

Brezhnev's remarks were punctuated with applause and cheers from the throng gathered in Red Square. There were shouts of "Glory!" and "Huzzah."

. . . ARMS CHIEF

Continued from Page 1

most powerful war deterrent in the world. In an article in the government newspaper Izvestia, Biryuzov wrote:

"The Soviet Union possesses the most perfected nuclear weapons of gigantic destructive force. It can reach and completely destroy any aggressor within a short time."

He singled out the late President Kennedy as one of those "sober western political leaders who began to understand the suicidal character of war."

He once said the prospects of avoiding nuclear war were good because even the most adventurous "imperialists" were capable of understanding that nuclear war would mean their suicide.

UP TO 10 YEARS TO PAY
NO MONEY DOWN
Furnaces by Cyclo and Lincoln
Automatic OIL HEATING
Fully Guaranteed Installation. You Pay Only 3% Interest
Sales and Service Call
D. H. Carter
4029 Tuxedo GR 9-1151

FREE
1-QT. SPRED BRUSH CLEANER (REGULAR VALUE $1.50)
. . . WITH EVERY $10.00 RETAIL PURCHASE
MOWAT-GRANT
640 FORT — DIVISION OF THE GLIDDEN CO. LTD. — EV 4-1911

FILMS of Scotland will be shown in Oak Bay Auditorium tonight at 8 p.m. by H. Forsyth Hardy, director of the Films of Scotland Committee. This committee was appointed by the Secretary of State for Scotland to promote the production and distribution of Scottish films. The first film critic of The Scotsman newspaper, Edinburgh, Mr. Hardy is here under auspices of St. Andrew's and Caledonian Society.

STUDENTS 'BUY' 12 SEATS AT PLAYHOUSE

University of Victoria students will "buy" a row of 12 seats in McPherson civic playhouse for $120.

Student council decided Sunday to contribute the money, which goes toward restoration of the seats.

A metal plate in the donor's name is to be fastened to each seat.

Council said students will benefit by the theatre although there may not be a significant number of student productions staged here.

Dunkirk Hero Dies; Funeral Set Tuesday

Funeral services will be held at 1:30 p.m. Tuesday in Hayward's Chapel for James Wake Golby, 48, Victoria-born hero of the Dunkirk evacuation and first Canadian to be decorated in the Second World War.

Mr. Golby, who died last Thursday at the family home, 2077 Oak Bay Avenue, headed a demolition team which sabotaged harbor facilities in Nazi-occupied French ports.

The Distinguished Service Cross received by the 23-year-old RCN lieutenant from King George VI was awarded for outstanding bravery "in operations which prevented war materials from falling into the hands of the enemy."

On his return to Victoria, he was honored with a civic reception.

He engaged in boat building and was later manager of Genoa Bay Lodge. More recently he had been dealing in real estate.

Survivors include the widow, Georgina; three daughters and two sons: Mrs. Douglas Carlson, Long Beach; Mrs. James Nivins, Edmonton; Risha, Wake and Tony, at home; a sister, Mrs. Peggy Whittington; and a brother, Humphrey.

SIEMENS HEARING AIDS
Latest models in all types. Each instrument is the result of scientific teamwork between medical specialists, physicists and engineers. Come in and try one for yourself.
Closed Saturdays
Victoria Hearing-Aid Co.
200 Yarrow Bldg.
645 Fort B. S. H. Tye

Annual Banquet
C.B.M.C.I.
EMPRESS HOTEL BALLROOM
MONDAY, OCTOBER 26, 6:30 P.M.
Special: Vancouver Mennonite Male Quartet
Guest Speakers:
RON BROWN, Chairman Mainland Billy Graham Crusade. (District Mgr. of Great West Life Insurance Co.)
DON MACINTOSH, former Victoria Businessman, 22 years missionary for Dominican Republic.
Tickets: $2.85 Reservations: EV 2-5708, GR 9-4349

We have perfected a new art. It's lots of fun. It can be mastered by anyone who drinks beer:

Beermanship

Beermanship is the art of knowing the *inside truth* about beer.

It's knowing how to pour the way a brewmaster pours.

You'll learn secrets.

It's knowing the correct temperature for beer, and the secret way to carry a beer tray (so you can amaze your guests) and a hundred inside-things like that.

You can practise Beermanship with any beer. One of the good ones is Molson Canadian. The light beer that's *all beer*.

You'll be hearing more about Beermanship.

Everywhere.

For Free Home Delivery Phone EV 2-6832 or EV 4-4179

THIS ADVERTISEMENT IS NOT PUBLISHED OR DISPLAYED BY THE LIQUOR CONTROL BOARD OR BY THE GOVERNMENT OF BRITISH COLUMBIA

Take a new look at AIR CANADA

(There's something new in the air and our stewardesses are wearing it!)

Here's the latest in a series of changes and improvements you'll be seeing in your airline in the near future! It's the fashionable, new look that Air Canada stewardesses are wearing to keep pace with our new name and symbol, soon to be seen throughout the airline!

What isn't new, however, is the high standard of service, friendliness and efficiency with which Air Canada stewardesses look after your travel comfort.

Next time you fly with us, take a good look at the new look your Air Canada stewardess is wearing, as she welcomes you aboard your flight. We think you'll agree that this smart, modern look suits Air Canada—one of the world's top ten airlines, serving 35 Canadian communities—7 major cities in the U.S.—as well as Great Britain, Ireland, Continental Europe, Bermuda, Nassau and the Caribbean.

AIR CANADA

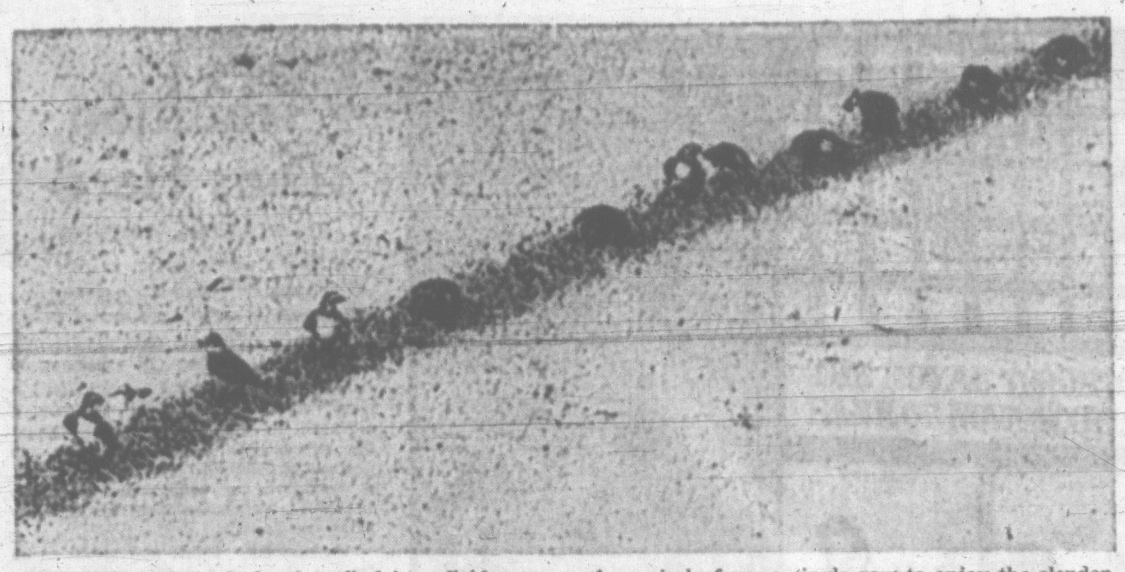

HOT SUN and shade hard to find in a field near Riverside, Calif., so these little sparrows and kildeer wisely form a single row to enjoy the slender shaft of shade provided by a pole. (AP Wirephoto)

NEWS ANALYSIS

Intimidation Chinese Goal

By JOHN RODERICK

TOKYO (AP) — Industrially weak and 20 years late, China could not overtake the United States as a nuclear power for many years. Why, then, did it explode an atom bomb?

There are two answers, one military, the other political.

Lacking long-range missiles or other delivery capabilities, the apparent military aim of the fledgling Chinese nuclear program is to develop tactical atomic weapons to beef up already powerful conventionally-armed ground forces.

Their purpose: To deter the United States from moving troops into South Viet Nam or Laos, or into any other regional conflicts in which Peking is directly or indirectly involved.

Secret Chinese army bulletins released by the U.S. reveal that three years ago the Chinese high command looked forward to the use of tactical nuclear weapons but made no references to strategic weapons, whose usefulness would depend on missiles or aircraft.

A study of the secret Chinese papers suggests that Peking is fully aware of the dangers involved in atomic weapons and, despite its public stance of recklessness and billigerence, is not likely to embark on nuclear adventures.

Politically, the Chinese presumably hope to intimidate their immediate neighbors, including India.

OFFERED ASSURANCE

President Johnson immediately assured Asian nations that the U.S. would come to their assistance if they were menaced by China. But India and other nations may reason that it would be more prudent to reach an agreement with Peking now than to rely on American retaliation that might come too late.

The Chinese also presumably hope through this display of power to influence the underdeveloped nations of Asia, Africa and South America they are courting. So far, there has been no cascade of congratulatory messages from any of these countries, most of which have signed the nuclear test ban treaty.

If China hoped to win converts to its policies in neighboring Japan, it has been disillusioned by a socialist delegation that attacked the test publicly in Peking Saturday.

Tomomi Narita, secretary-general of the Japanese Socialist Party, said at a banquet in the Chinese capital:

"Our anti-bomb movement is making great efforts to oppose nuclear tests by any country and is supported in its earnest desire for peace by the Japanese people, the only nation to suffer an atom bombing.

"Today, before the banquet, we expressed our opposition to the test and at the risk of being impolite, we repeat our opposition now."

NEW U.K. CABINET

Former Tory Foe Returned to UN

LONDON (CP) — A British diplomat who resigned as a delegate to the United Nations in disagreement with Conservative government policy Sunday was named as Britain's permanent UN representative under the new Labor government.

FOOT
... cabinet minister

Sir Hugh Foot, 57, was appointed minister of state for foreign affairs by Prime Minister Harold Wilson, who spent the day at his office in 10 Downing Street interviewing prospective office holders.

Foot, former Governor of Cyprus, was serving as British representative at the UN in 1962 when he resigned in protest over the Conservative policy on Southern Rhodesia. He said it could not be defended against attacks by African and Asian nations.

In his new post he will join the government as a minister of cabinet rank. Wilson intends to make him a life peer to avoid finding him a seat in Parliament through a byelection.

Foot's brother, Dingle, 59, a leading barrister who has specialized in defending African and Asian nationals, also joined the government. He will be solicitor-general, the government's No. 2 law officer.

WOMAN NAMED

Margaret Herdison, 57, a former Glasgow school teacher, was appointed minister of pensions and national insurance. She is the second woman of cabinet rank in the Labor administration.

A surprise appointment was Roy Jenkins, 44, one of Labor's leading economic debaters, as aviation minister.

Elwyn Jones, 55, was appointed attorney-general, the government's chief law officer.

Charles Pannell, 62, who has specialized in organizing plans for modernization of the Houses of Parliament, was named minister of public buildings and works.

Kenneth Robinson, 53, former insurance agent and party spokesman on health during its years in opposition, was named minister of health to administer Britain's socialized medicine system.

Sunday's list was the third to be issued since the Labor party won power from Sir Alec Douglas-Home's Conservatives in Thursday's general election.

'Sack Sir Alec' Move Hinted in U.K.

LONDON (UPI) — Newspapers from both sides of the political fence said today former prime minister Sir Alec Douglas-Home's position as head of the Conservative party was shaky.

The Conservative Express said a "sack Sir Alec" movement had begun at the weekend, even as he was moving out of No. 10 Downing Street.

But, the newspaper said, the action had no support as yet from former ministers in his cabinet.

The Express said only Reginald Maudling, former chancellor of the exchequer, was being mentioned as a possible successor.

The Daily Mirror, which supports Labor, also said a movement was under way to find a new Conservative leader. It said a number of leading Conservatives agreed with former Tory member of Parliament Gerald Nabarro.

Nabarro wrote in The Sunday News of the World that the Conservatives could win the next election only if "they drastically reform their top leadership."

Final Standings

	1964	1959
Labor	317	258
Conservatives	304	365
Liberals	9	6
Independent	---	1
Total	630	630

★ ★ ★

Party Gains

LONDON (CP)—Following is the final summary of the party gains in the British election:

Labor from Conservatives	58
Labor from Liberals	2
Labor from others	1
Conservatives from Labor	5
Liberals from Conservatives	3
Liberals from others	1
Unchanged	560
Total	630

★ ★ ★

Party Vote

LONDON (AP) — The party vote for the 630 seats at stake in Britain's national election Thursday:

Labor	12,205,576	44.1%
Conservatives	12,002,407	43.4%
Liberals	3,092,316	11.2%
Others	348,914	1.3%

In the 1959 general election, the Conservatives got 13,750,875 votes, 49.4 per cent; Labor 12,216,172, 43.8 per cent; Liberals, 1,640,760, 5.8 per cent, and others, 254,845, 1 per cent.

Nehru Sister Resigns

NEW DELHI (Reuters)—Mrs. Vijaya Lakshmi Pandit, sister of the late Indian prime minister Nehru has resigned as governor of Maharashtra state, it was announced Sunday. This will enable her to run as the candidate of the ruling Congress party in a byelection for the seat held by Nehru.

Both Sides In Satellite Spy Game?

WASHINGTON (AP) — Defence experts said today they are sure Russian Cosmos satellites are being used to spy on the United States.

The Soviet Union last Wednesday launched the 48th in a series of Cosmoc satellites which the Russians describe as unmanned, scientific spacecraft probing radiation belts and other phenomena.

The Russians have been sending Cosmos satellites aloft since March, 1962. Some still are in orbit, following paths that take them over the United States at altitudes ranging from about 120 miles to nearly 300 miles.

At such altitudes, sensitive cameras can get clear and detailed pictures of features on the ground.

U.S. reconnaissance satellites —about which the air force and defence department are silent — are believed to operate at some 300 miles altitude while passing over Russian and Chinese territory.

Information from these U.S. Samos reconnaissance satellites may have played a part in alerting the United States weeks ago to the iminence of Red China's first atomic test blast, which occurred last Friday.

Space agency officials say the United States knows little about Cosmos hardware — the rocket that launches it, the satellite itself or its equipment.

Corporation of The Township of Esquimalt

LIST OF ELECTORS

1964 - 65

NOTICE is hereby given that a Court of Revision will sit in the Municipal Hall on Monday, November 2nd, 1964, at 7:15 p.m. to hear all complaints and correct and revise the List of Electors for 1964-1965.

A copy of the List of Electors revised as of October 1st, 1964, has been posted on the notice board at the Municipal Hall and may there be inspected between the hours of 9 a.m. and 5 p.m. on all week days except Saturday.

J. W. Allan,
Municipal Clerk.

Municipal Hall,
Esquimalt, B.C.
October 19th, 1964.

AN URGENT APPEAL

To the 4,060 Saanich residents who signed, and those who missed the opportunity of signing the petition for a Liquor Store in Town & Country Area.

PLEASE ATTEND PUBLIC HEARING

TO BE HELD

TUESDAY, OCTOBER 20, 7 P.M.

AT

SAANICH MUNICIPAL HALL, ROYAL OAK, B.C.

COME AND BACK UP YOUR PETITION

Inserted by The Petition Committee

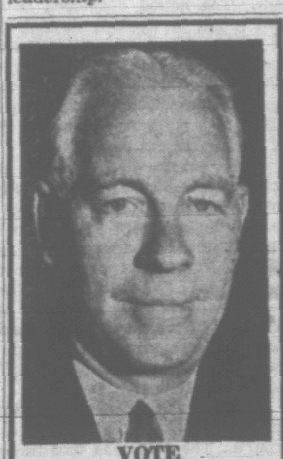

VOTE
CAMPBELL
for Council
SAANICH, OCT. 24

(Inserted by Campbell for Council Committee)

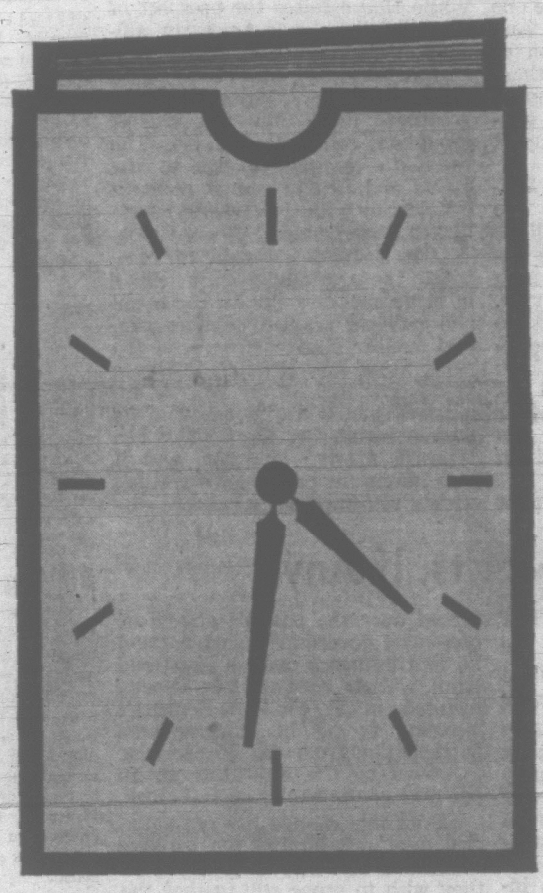

More hours, more interest with a Royal Trust 4% savings account

At the new ROYAL TRUST Savings Department "saving hours" are your working hours—almost 50% more time during the day to deposit or withdraw funds. But that's not the only reason you'll find a ROYAL TRUST Savings Account a good thing to have. 4% interest is certainly another. If your savings are now earning less, they are not doing their utmost for you. Consider what a substantial increase in earnings a ROYAL TRUST 4% Savings Account offers you.

Visit the new ROYAL TRUST Savings Department soon . . . any hour of the day between 8:30 and 4:30.

ROYAL TRUST
SAVINGS DEPARTMENT
610 View Street—388-4311

Itch..Itch ... I Was Nearly Crazy

Very first use of soothing, cooling liquid D. D. D. Prescription positively relieves raw red itch—caused by eczema, rashes, scalp irritation, chafing—other itch troubles. Greaseless, stainless. 39c trial bottle must satisfy or money back. Don't suffer. Ask your druggist for D.D.D. PRESCRIPTION Advt.

Fashions
for after-dark drama

for Cocktails, Dinner or Special Date

Fashion looks ahead to a busy season, filled with festivities. She decrees a choice from these dainty dresses to take you smartly through a crowded calendar. Presented in silks, chiffons, lace, crepes, brocades and velvets, all the new colors are combined with lovely fabrics.

Budget Terms at No Extra Cost

Malleki's
1696 DOUGLAS
383-8151

Gifts to Cherish...

The little gifts that mean so much . . . charming items that will bring joy to someone whatever the occasion!

3-PC. DRESSER SETS From $18.50

Musical Powder Boxes, from .. $4.50

Evening Bags, from $4.95

Jewel Boxes, from $3.50

Musical Jewel Boxes, from .. $8.98

Compacts, from $2.95

Ladies' Cigarette Cases, from $7.50

Butane Lighters, from $5.95

Musical Lighters, from $3.95

Many Other Gift Suggestions

F. W. Francis Ltd.
JEWELLERS
Kitty-Corner from the Bay
1684 DOUGLAS ST. Phone EV 4-7611

Victoria Daily Times

THE HOME PAPER — Established 1884

Published every afternoon except Sunday by the Times Publishers Limited, 2631 Douglas Street, Victoria, B.C. The Times is a member of the Audit Bureau of Circulations; The Canadian Daily Newspaper Publishers' Association; the Inter-American Press Association; the International Press Institute, and of The Canadian Press which is exclusively entitled to reprint the local news published herein, and whose reports may not be used without permission. Rights reserved on special dispatches and features. Authorized as Second Class Mail by the Post Office Department, Ottawa, and for payment of postage in cash.

W. A. IRWIN
Publisher

BRIAN TOBIN
Editor

LESLIE FOX
Managing Editor

4 MONDAY, OCTOBER 19, 1964

Full Speed Ahead

BRITAIN FINDS ITSELF WITH a government precariously in office at a time when rapidly developing events may demand the decisiveness and authority of a solidly entrenched administration. With a majority of only four in a 630-seat House, Prime Minister Wilson has indicated that he will proceed as though he had a full mandate to implement the platform laid down during the election campaign. Under the circumstances he has no other choice.

His situation, interestingly enough, parallels that of Mr. Pearson in Canada—with even less arithmetical control of Parliament—and, in one sense, that of the late President Kennedy who, like Mr. Wilson, won office on a vote which showed his country very evenly divided.

Mr. Wilson has both domestic and international problems to solve, and he must tackle them simultaneously. Under a steady drain of reserves—at the current rate the country is spending abroad $1.5 billions a year more than it earns—Britain's economy needs an early readjustment. The short-term measures to safeguard the currency will probably involve loans from abroad, but this obviously will afford only temporary relief. An increase in British exports—in an international environment of similar efforts by all the major countries—will be one of Mr. Wilson's first problems. And this will require modernization of the British industrial plant. In these projects — despite likely disagreement as to means—the Labor government should have the support of the opposition parties.

An exception will be Mr. Wilson's program to nationalize the steel industry. Here there will be opposition on principle and the Labor government's life may rest on the outcome of this crucial vote. Mr. Wilson apparently intends to make this one of his priority legislative measures—a sensible tactic on his part since the country will not wish to be plunged into another election campaign so soon and this may serve to deter some opposition to the move.

But the Socialist government must know that mere change of ownership will not solve production and export difficulties. Whether under private or public control, the industry's problems are economic and international and must be solved on the basis of hard fact, not social theory.

Some of Mr. Wilson's most intriguing confrontations will come in the international sphere, in which conditions, as the past few days have shown, can be radically altered almost overnight. There is still no firm conviction that the Khrushchev policy of sharing the world in peaceful, industrial competition will continue to prevail among his successors in the Kremlin.

The Red Chinese achievement of a nuclear device, while being minimized by President Johnson and some other Western leaders, should not be underestimated in its political effects in Asia. It will not be necessary for Peking to have a sophisticated delivery system in order to impress its smaller Asian neighbors.

And the matter of trans-Atlantic co-operation may again become a critical issue. Mr. Wilson has already established an acquaintance with Mr. Johnson, but close association with a Socialist government will be a new and perhaps uncomfortable experience for the latter. The thought of Mr. Goldwater in the White House raises the prospect of chaos in the Anglo-American alliance.

Mr. Wilson no doubt is on sound ground in seeking Britain's future greatness in NATO and similar groupings, rather than alone. The twentieth century belongs to the giants and Britain cannot compete individually with such powers as the United States and the Soviet Union.

But Britain's strength of voice within those groupings must depend in large measure on its industrial and military stature. Failing general nuclear disarmament, it is difficult to see how Britain's influence in international affairs will be improved by early abandonment of its nuclear bomb. But the latter is Mr. Wilson's avowed intention, and it puts him in the position of wrestling with a self-imposed paradox.

On Its Merits, If Any

THE IMPLICATION THAT the continued existence of the Canadian Senate may be dependent on that body's speedily reporting out the bill to incorporate the proposed Bank of British Columbia must have shocked a good many Canadians who believed that one of the main strengths of the Senate was the invulnerability of its members to political pressures.

Such an idea, although its intent was denied, was implicit in the plea made last week by Senator J. W. de B. Farris of Vancouver that the bill be sent on to the Commons. Senator Farris, who sponsored the bill and was speaking before the Senate banking committee, declared that its rejection would "set the heather on fire" in relation to the constitutional powers of the Upper House and its standing in the public eye.

The senator claimed that it would be an act of discrimination to reject the bank sponsored by the government of British Columbia when bills respecting two private banks had been approved. His line of argument brought a rebuke from other senators who pointed out the impropriety of suggesting that an action of the Senate should be based on fear of public reaction.

The British Columbia government's application for a bank charter is having a rough time in the Senate committee for the good reason that the senators are concerned over the possible effects of provincial government participation in, and influence over, a chartered bank. Their concern has already resulted in Premier Bennett's agreeing to cut his government's participation from the 25 per cent approved by the legislature to 10 per cent of the bank's capital stock.

Even this change has not satisfied most members of the banking committee and they have indicated they wish to probe still further the inter-relation of government, bank and private business which could result from the arrangement proposed by British Columbia. Because this is a novel proposal, and one which could have a most pervasive, and even injurious, influence on the relations between government and private business, the senators would be doing less than their duty if they failed to give it the most thoughtful and searching examination.

The Creditiste group in the Commons, apparently as a favor to Premier Bennett, has decided to attempt to pressure the Senate by blocking passage of the bills to charter two private banks unless the Upper House reports out the Bank of British Columbia bill. By this action the Creditistes reinforce the belief that Mr. Bennett's bank plans—and the implications they raise for the future of Canadian banking—deserve further careful study in the Senate before they can be passed on.

The Indispensable Resource

THE CONSERVATION COUNcil of Canada recently released a report on water pollution which deserves the immediate attention of all levels of government and should prepare the way for a nation-wide attack on a problem which which is growing more serious each year.

The Council recommended, for a start, that a study be made of all Canadian anti-pollution legislation and that uniform standards of waste treatment equipment be encouraged. It was also suggested that the International Joint Commission be given the power to compel industries, municipalities and shipping to comply with regulations on pollution control.

In most parts of Canada, and the United States, more water is wasted through pollution than is used. One community upstream on a river, for example, can make the water unfit for the use of downstream communities by careless disposal of waste.

In some parts of Europe, on the other hand, water is used as many as 12 times over before being allowed to flow away. And each time it is used it must be thoroughly purified.

Few people realize how dependent they are on pure water for economic advance. It takes, for instance, 15 tons of water to process a ton of gasoline, 125 tons of water to produce a ton of aluminum, 250 tons of water for a ton of steel and 1,000 tons of water to make one ton of newsprint. Any country which fails to take care of its supplies of pure water must be prepared to pay a high price in terms of a failing economy eventually.

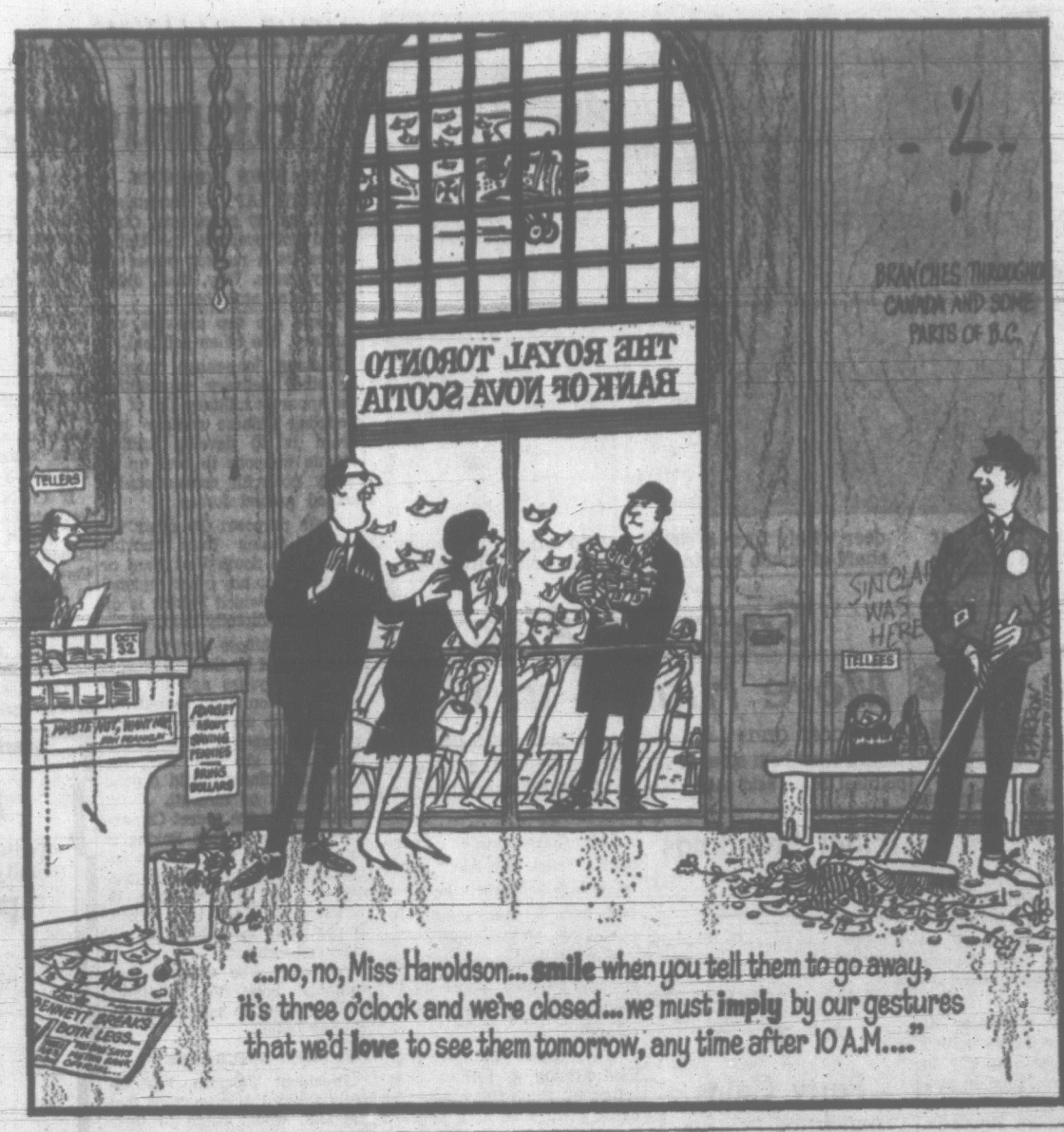

FROM OTTAWA

By MAURICE WESTERN

What Are We Doing to the Constitution?

AS EXPECTED, the federal-provincial conference has gone beyond its announced task of finding an agreed formula of amendment in order that the constitution may be brought home. The proposal now before the country provides also for an actual and far-reaching change in the constitution of Canada. The document is long and will obviously call for very careful examination. But two points are already clear enough.

Western

In the first place, the new constitutional arrangements will be much more complicated than the old. This is not surprising. There has never been any doubt that the provinces, or some of them, would insist upon various safeguards before agreeing to "patriation." Some of these are unexceptional; it has, for example, been common ground among constitutionalists that Quebec's special rights must be "entrenched," subject to amendment only with the consent of all provinces including Quebec.

Binding Formula

But for amendments which do not touch these basic rights, we will now have a binding formula where before there was none. The general requirement is action by Parliament with the concurrence of two-thirds of the provinces making up at least 50 per cent of the Canadian population. Parliament's exclusive power of amendment in purely federal matters affecting the executive government, the House of Commons and Senate, which dates from the famous St. Laurent amendment, has also been defined in a limiting sense.

While we will thus have, from the standpoint of formal amendment, a more rigid constitution than we have known previously, the conference proposes through the device of delegation to create a greater flexibility in federal-provincial arrangements. Whether this will be an advantage is very doubtful.

Immediately before, and after the war, there was a good deal of dissatisfaction with the categories of powers assigned respectively to the federal and provincial government by the British North America Act. The notion developed that difficulties might be avoided through delegation of power either from the federal government to the province or vice versa. But this attempt ended with the very clear and unanimous finding of the Supreme Court in a Nova Scotia case of 1951. Part of that judgment read:

"The powers of Parliament and of the provincial legislatures are strictly limited by the British North America Act and cannot be enlarged even with the joint consent of Parliament and of the legislatures. Jurisdiction cannot be conferred by consent. None of these bodies can be vested directly or indirectly with powers which have been denied them by the British North America Act and which, therefore, are not within their constitutional jurisdiction."

With this road blocked, the present government at Ottawa attempted a new approach. The idea was that affected governments should simply turn a blind eye to the court. It should be possible to get around the constitution by a cosy agreement that it was not there. This was attempted in the Eskimo case although the matter was confused by an unconvincing and shabby pretence that administration could be transferred while jurisdiction remained untouched.

Power of Delegation

We now have a third approach, which has at least the merit of honesty. The constitution is to be changed to make possible what was not possible before.

The power of delegation to be conferred on Parliament by the draft amendment will be restricted in two ways. It will have authority to delegate provided that at least four of the provinces have, prior to the enactment of the statute, consented to its operation. But this is followed by a rather curious alternative. Parliament shall have the necessary authority if "it is declared by the Parliament of Canada that the government of Canada has consulted with the governments of all the provinces and that the enactment of the statute is of concern to fewer than four of the provinces and the provinces so declared by the Parliament of Canada to be concerned have under the authority of their legislatures consented to the enactment of such a statute."

There has been furious debate in Parliament about the precise meaning of consultation. Henceforth, presumably it will mean what a majority supporting the government of the day says it means. This seems remarkably imprecise for a constitutional document.

Eskimo-Indian Issue

Only the nasty-minded will suspect that the government, in submitting this proposal, has the Eskimos or Indians in mind. It may be thinking, in all innocence, of something different altogether. But the fact is that an operation which, on the one hand, entrenches the rights of one group in the population, exposes another to such action as may be convenient to co-operating governments.

The question of delegation must also be examined from the larger view. Up to now we have had the benefit, thanks to the courts, of a reasonably clear and consistent interpretation of our constitution. If the change is accepted, we shall be embarking on strange waters. For the legislatures may also delegate and, since governments naturally incline to expedient courses, we may in a few years have a complete hodge-podge of constitutional arrangements, unimaginable today.

Since 11 governments representing three parties are in agreement, it could be rash to predict a spirited struggle in Parliament over the changes proposed. But, as they are so far-reaching, they warrant very close scrutiny and it is to be hoped, whatever the parties may choose to do, that they are subjected to such an examination by those members of the House of Commons whose independence has contributed so much to public enlightenment in the past.

FROM WASHINGTON

By R. EVANS and R. NOVAK

Silence Invites an Orgy of Speculation

THERE is a familiar note in President Johnson's first reaction to the fall of his closest personal assistant, Walter W. Jenkins. It is reminiscent of the Bobby Baker case.

Granted the shocking impact of this sordid affair breaking while the President was on a campaign swing in New York. Nevertheless, many Democratic leaders believe an immediate presidential press conference was called for.

Instead, Jenkins's resignation was announced by presidential secretary George Reedy. The country was compelled to wait to hear the President himself tell what he knows, and delay is dangerous in a situation loaded with the political dynamite of the Jenkins affair.

Thus, in his intial reaction, the President has exhibited the same political insensitivity that marked his handling of the Bobby Baker case. He held a single, abrupt press conference in January and answered a single question.

In that answer he avoided one of the principal issues in the case—the conflict in testimony between Jenkins, his personal aide since 1939, and the Washington insurance man, Don B. Reynolds.

Only the President himself can answer two basic questions now being asked everywhere about the morals charge against Jenkins:

Did the President know of the earlier, 1959, charge and, if so, why did he take no action?

Was the President aware of the Oct. 7 case before it "leaked" out, by anonymous sources (obviously Republican) tipping reporters in Washington to go down to the police station and check the record?

There is no evidence as yet that Mr. Johnson or anyone around him had the slightest indication of Jenkins's unfortunate weakness. In fact, throughout Wednesday the White House operated in the normal, non-crisis atmosphere of a hectic campaign.

White House aides, including Bill Moyers (who has now replaced Jenkins) and Jack Valenti, the President's man Friday, worked routinely on campaign chores. If anyone in the White House knew what was coming that evening, he gave not the slightest hint of it.

But this in no way eases the sense of panic pervading Democratic circles since the incredible news broke Wednesday night.

The Republicans have made headway on only one issue in the presidential campaign, the issue of alleged corruption and loose political morality around the President. Recently, Sen. Barry Goldwater has been talking about the "curious crew" in the White House. For days there has been a spate of rumors that the Republicans were about to drop a bombshell that overnight would give the corruption issue a new dimension.

This "bombshell," it is now apparent, was not a new development in the Bobby Baker case. It was the Jenkins affair.

There are now only two weeks and two days left before election, probably too short a time for the Jenkins affair to jeopardize the long lead over Sen. Goldwater that Mr. Johnson now has. But the President risks a sizable loss of votes from long-time Republicans who had just about decided to vote Democratic for the first time. Now they have a reason for a Goldwater vote. Besides reducing the President's own majority far below the recent forecasts of the pollsters, this could boost Republicans in several vital state races.

One of these is the Senate contest in New York between Sen. Kenneth Keating and Robert F. Kennedy. Other close contests that could well be tipped to the Republicans, if the President fails to convince the voters that he knew nothing of the Jenkins affair, include control of the Ohio and New York state legislatures, the Senate race between Sen. Hugh Scott and Democrat Genevieve Blatt in Pennsylvania, and the second-term bid in Michigan by Gov. George Romney. There are others.

But the President might avoid all this if he cleared the air with a candid recitation of everything he knows about the affair. Failing to do that, he simply invites an orgy of speculation, rumors and half-truths which will need no help from the Republicans to undercut confidence.

(C) 1964 Publishers Newspaper Syndicate

HONG KONG:

Tradition Dies Hard

By STANLEY KARNOW

CHINA'S Communist regime, now entering its 16th year in power, can reflect with a certain satisfaction on the obstacles it overcame and its modest achievements. After its monumental blunder in initiating the "great leap forward" in 1958, the Peking government managed to maintain stability, despite the catastrophic food shortages in the years that followed. At the same time, it weathered the withdrawal of Soviet assistance, which seriously hindered its industrial growth.

Economically, China now seems to be inching along in a rather unspectacular manner. Its grain production—the standard measure of agricultural conditions—is expected to show a slight improvement this year over last. Its light industries appear to be progressing slowly but surely.

Within the world Communist bloc, Peking has continued to defy Moscow with some success. More and more, the ideological debate has been turning into a racial and rationalist dispute, affording the Chinese the opportunity to promote themselves as the champions of the colored peoples of Africa and Asia.

Developing Respectability

On the general international scene as well, the Chinese have clearly attained a degree of respectability. To a large extent this has come through French recognition. It is also developing its links with West European and Japanese businessmen who hope to find considerable export opportunities there.

The Chinese made a strong impact on the world when they tested their nuclear device. Sophisticated observers are aware that the device is not a bomb, but the progressive effect of the Chinese nuclear explosion, whatever its form, will be enormous.

With all these accomplishments, however, Peking faces what it considers an extremely serious problem at home. Its efforts to keep up the "revolutionary spirit," particularly among its youth, are faltering. Implicit in numerous Communist Party documents is the fear that the successors to Mao Tse-tung, and other leaders, now in their late sixties and early seventies, will not maintain the same Marxist-Leninist fervor.

Worried By Youth

The importance of this problem was made clear when the Young Communist League held its ninth Congress last June.

It was the first such meeting since 1957, and nearly the entire party hierarchy, including Chairman Mao, President Liu Shao-chi and Premier Chou En-lai, attended. The tone of the speeches reflected the concern that China's youth might become tainted with the kind of "revolutionism" so widespread in the Soviet Union and Eastern Europe.

As a Youth League official, Hu Yao-pang, put it: "One of the fundamental differences between the modern revisionists and us is . . . whether to arm youth with Marxist-Leninist teaching on the class war or corrupt youth with the nonsense of class collaboration, which means capitulation to the bourgeoisie."

To keep revolutionary excitement alive, the Peking regime has been fostering an extensive campaign for "Socialist education," using a vast assortment of agitation and propaganda techniques. These range from introducing political themes into traditional drama and sending out story tellers to the countryside to recount tales with a revolutionary moral. The works of Mao Tse-tung are being printed and reprinted in millions of copies—and even in Braille—to be distributed everywhere.

The Bad Old Days

One technique used to keep young workers alert to the revolution, claim Communist authorities, is to tell them stories of the bitterness and suffering under the old regime in China. Older citizens are primed to relate how, in the days before communism, their villages were washed away by floods or struck by famine, or how they were oppressed by war lords.

Another method, considerably less subtle, is to burden youths with physical hardships. On first entering the factory, young workers are made to pull carts, carry heavy sacks and perform other tough jobs. This is to inculcate them against hardship, fatigue, filth and tension, and "strengthen their revolutionary will."

Despite this program, the youths tend to backslide. One common error they commit is that of falling in love, a reactionary middle-class habit. Some even revert to ancient Chinese practices, such as going home for weddings, holding parties and accepting marriage gifts. The amount of propaganda directed against such behavior indicates that tradition is still a force in China, and one not easily eradicated by revolutionary words.

(London Observer Service)

DENNIS THE MENACE

From Our Files

October 19, 1904—Mukden: The eight-day battle that left 20,000 Russian and 5,000 Japanese dead has ended, the Russians having lost some ground while remaining in good order.

October 19, 1924—Seattle: A 94-year-old Seattle resident, Ezra Meeker, who came to the Pacific Coast in 1852 by ox team, has flown by airplane to the plane races in Washington, D.C.

October 19, 1944—France: A 700-pound shell from a giant railway gun fell within eight feet of Lt.-General George S. Patton today. It was a dud.

BETWEEN OURSELVES

By Elizabeth Forbes

While the leaves are still golden on the maple trees and the dogwoods still flaunt their crimson red tones, do take a few hours and drive Up-Island.

Turn off on the older roads that twist and wind through woodlands and meadows and that wander close to the shore, and you will have an afternoon to remember.

On the old road to Mill Bay you'll see flaming colors backed by the deep tones of the evergreen trees. The road to Cowichan Bay will reveal that Mt. Tzouhalem is dappled in gold and red to its very tip.

Follow the Yellow Point Road around and through the Cranberry district and across the wooden bridge that spans the river and you'll see trees reflected in every quiet pool.

Try the Chemainus Road if you have time. It will lead you through a glory of crimson-tinted dogwood trees.

In the gardens that surround nearly every cottage door, you'll see dahlias adding glory to the season with their fire.

Roses, haunted by the little ghosts of their former selves, are shedding petals, yellow, pink and crimson, so many colored tears for the summer that has gone. (Or should I say that has never been?)

You'll find the autumn crocus poking pale mauve heads through the grass along the walks and, if you slow your automobile, no doubt you'll see the tangled tendrils of the withering sweet peas. In the country, there is no hurry to "weed out" the fading flower beds.

There is always some bloom "left to come."

Right now it's the Michaelmas daisies in all their range of pinks, mauves and purples, and the sturdy chrysantheums, rising proud and vital, above the posies whose hour is past.

Great masses of them, garnet red, chaste white, yellow, bronze, and pink.

They are the harbingers of winter, but they also belong to the "haunting" flowers that carry with them much more than color or scent; they answer some essential need that can never find expression in mere words. They know so many secrets.

They attempt to veil their purposefulness in gaiety, but that is mere camouflage.

"Feathery-petalled, winter-scented,
Glorious clumps of gold and brown,
Curly-headed, memory-haunted,
Ladies, we have come to town!"

Please don't look too long at the gardens. Turn your eyes to the trees.

It's the season of the leaves—the fluttering yellow, gold and brown leaves that flaunt their beauty wherever you turn.

They quiver and dance in the sunlight. They shiver in any wayward breeze that touches them. They float and they fall.

All the time, others keep fluttering, dancing and swirling, in a last wild autumn carnival.

Touch of Bacchanalia is added by heavy clusters of red berries that, this year, hang from nearly every arbutus bough.

The countryside is only dressed in this brilliance for a very short time. With the first mad wind storm all the leaves will come down and the trees will show bare and brown against the sky.

Do drive Up-Island soon.

You'll be repaid many times over and you'll come back convinced there are no more beautiful spots anywhere than the ones almost at your own back door.

Those who remember the column I wrote last autumn about a favorite maple tree might like to know, it is still there.

I saw it on the weekend, cloaked in a glory of golden leaves.

Look for it, if you wish, but remember, if you do not find it, there are many other trees to see and to make your own.

INSIDE POLITICS

With Douglas Fisher, M.P.

Let me turn to critic in this column, firstly of Minister of Justice Guy Favreau, secondly of Ralph Allen's new novel, and lastly of the CBC's new public affairs extravaganza, This Hour Has Seven Days.

It seems improbable that only 10 months ago the federal Liberals whipped through a party motion making Guy Favreau the official lieutenant to the PM and the kingpin of French-Canadian representation in the government. He was made House leader and given the prestige portfolio of justice. Since then he has faded out as important Quebec figure while Premier Lesage and his crew have come on to dominate all politics there and only Maurice Sauve remains of the French federal ministers as a probable giant.

Even the Grit backbenchers who felt Jack Pickersgill was oversmart and tricky as House leader would now prefer him to the skittery and ineffectual Favreau. The Hal Banks decamping has put his role as minister of justice in doubt and lots more trouble is brewing on this and on the situation in the penitentiaries.

Hippety-Hoppety

Some of the Favreau difficulty is a peculiar hippety-hoppety manner in using English with a vocabulary weighted to legal words. He puts listeners under a tension in following his arguments. This is not because he wishes to confuse or bemuse as does Paul Martin. In trying to be precise in English, Favreau manages too often to give shades of meaning to undertakings in House arrangements which the other parties bridle at because they seem to misrepresent them. Part of this problem arises from greenness in politics; part from an inability at either bluff camaradrie or partisanship put with brutality.

Recently, varsity historian Ramsay Cook wrote a long paper for a Montreal daily on French Canada and Confederation. It included this: "Moreover, the position of the Quebec federal member of Parliament is, to say the least, anomalous when votes are taken on programs which Quebec has not chosen to join." In my opinion, the Quebec MPs are already suffering from the anomaly.

The Creditistes are becoming shriller exponents of Quebec dissent to the federal government; the Tories from Quebec seem to have dried up. The Liberals, with the exception of Sauve and Choquette, have either given up speaking or seem like passive spectators, along for the ride, all aware that the real spokesmen for Quebec at Ottawa speak from Quebec City.

This denuding of the real clothes of power is most apparent with Favreau. It can be seen also in the case of the golden boy, John Turner. This handsome young man with all the talents was mooted by most of us as a sure-fire cabinet bet. The qualities are still there but my impression is that even Mr. Turner take his prospects much less seriously. An English-speaking Quebec MP is even more cut off from the source of power by the trading away of federal power to Quebec by Mr. Pearson.

Now the book: Ralph Allen's The High White Forest is an entertaining novel about the Battle of the Bulge in the Ardennes in late '44. I recommend it to soldiers of the time because of the clear treatment of the Zombie Issue. It is amazing how thoroughly the whole unsavory mess which grew out of Mackenzie King's determination to avoid the conscription crisis of the First World War has been forgotten.

At another time in our history when bias and bigotry feud over our flag it is worth remembering how nasty and hypocritical our treatment of the Zombies was. Allen is much more successful in working in this analysis of the reinforcement crisis in Canada than he was in his First World War novel, Home-Made Banners.

The High White Forest is the best war novel I've found by a Canadian. It is bothersome that it comes so late. Its plot structure is so much like the famous Irving Shaw book, The Young Lions, and its repeated reversions to a stream of consciousness flashback technique so similar to Norman Mailer's The Naked and the Dead that I kept comparing it with those best-sellers. Like so many things Canadian, it isn't quite in that American league. But it will take you back through the '30s and the war years most effectively.

CBC Blarney

The CBC is the damndest institution I have tried to like, let alone love. When you unravel all the blarney yarn about balanced programming and serving the whole population—thus Bonanza and Ed Sullivan and Gunsmoke—you get to the core of CBC obligation and of CBC pride, that is, public affairs programming. Have we ever had greater fanfare than for This Hour Has Seven Days? It pushed last years ballyhoo for Horizon well in the shade. This was to be the topper of all time. The public affairs show to make you forget Inquiry and Close-Up. Two young supermen, Watson and Leiterman, brilliant in technique, superb in knowledge and insight, are to give us this magazine of social comment, wit, satire, meaningfulness, and influence. The first show was a clinker, dull in the main, a nice hour for a viewer to keep on reading or playing cards or trying channels.

Why does the CBC, why did the CBC, turn to hyperbole with this show? It beats me, and like a lot of others who watch the CBC I'm going to be interested in what this weekly extravaganza costs us shareholders.

WEATHER SYNOPSIS

CITY'S WEATHER RECORD	
Sunshine, October	102.9 hrs.
Last October	85.8 hrs.
Normal (30 yrs.)	92.5 hrs.
Sunshine, 1964	1,774.2 hrs.
Last year	1,920.8 hrs.
Normal (30 yrs.)	2,011.6 hrs.
Precip., October	1.08 ins.
Last October	.36 ins.
Normal (30 yrs.)	1.43 ins.
Precip., 1964	18.42 ins.
Last year	11.06 ins.
Normal (30 yrs.)	16.98 ins.

SYNOPSIS — A storm that brought gusty winds and rain to the north coast yesterday and last night has petered out. However a moist onshore flow will retain cloudy, showery weather in that area through Tuesday.

A strong area of high pressure is holding firm over the remainder of B.C. giving almost cloudless skies and tomorrow is shaping up to be about the same as today. Some cloud is forecast to reach the lower mainland on Tuesday. Otherwise little change is foreseeable.

DOMINION PUBLIC WEATHER OFFICE
9 A.M. FORECASTS
Valid Until Midnight Tuesday

Victoria: Small-craft warning in effect for Juan De Fuca Strait. Sunny today and Tuesday. Little change in temperature. Winds northerly 15 except easterly 25, gusty near western entrance of Juan de Fuca Strait. Low tonight and high Tuesday 48 and 65.

Vancouver - Georgia Strait: Clear today and tonight. Fog patches in low-lying areas near sunrise. Mostly sunny Tuesday. Little change in temperature. Winds northerly 15. Low tonight and high Tuesday at Vancouver 38 and 60, Nanaimo 32 and 68.

West Coast: Gale warning over, sunny today becoming cloudy with a few showers this evening. Cooler tomorrow. Winds light, except southerly 25 in northern half today. Low tonight and high Tuesday at Estevan Point 45 and 55.

TEMPERATURES
YESTERDAY

	Min.	Max.	Prec.
Victoria	48	56	Nil
Normal	46	56	..

ONE YEAR AGO

Victoria	43	56	Nil

ACROSS THE CONTINENT

St. John's	44	51	..
Halifax	56	59	.57
Montreal	48	68	.13
Ottawa	44	70	.10
Toronto	40	69	.01
Port Arthur	29	49	.04
Winnipeg	26	41	..
Regina	15	52	..
Saskatoon	20	51	..
Edmonton	32	51	..
Kamloops	35	60	..
Penticton	28	60	..
Vancouver	38	57	..
N. Westminster	41	63	..
Nanaimo	34	61	..
Prince Rupert	46	53	1.38
Prince George	46	50	.06
Fort St. John	38	52	.19
Whitehorse	28	35	.45
Seattle	49	65	..
Portland	50	67	..
San Francisco	54	82	..
Los Angeles	58	73	..
New York	54	73	..
Medicine Hat	28	55	..
Lethbridge	43	56	..
Calgary	38	54	..

World temperatures (based on observations taken at midnight, PST): London 50, Paris 36, Rome 45, Berlin 46, Stockholm 41, Moscow 45, Madrid 43, Tokyo 64.

U.S. temperatures (highest readings for Sunday): Anchorage 30, Las Vegas 84, Phoenix 84, Washington 79, Honolulu 86, Miami 85.

Sunrise, Sunset Tuesday
(Pacific Standard Time)
Sunrise ... 6:41 **Sunset** ... 17:14

THE BEST FROM EUROPE

"All is forgiven now—and for our next quarrel too."

Long Talking House May Establish Record

OTTAWA (CP) — The Commons passes a milestone of longevity this week.

Barring an adjournment or dissolution, both unlikely eventualities, the Commons will reach its 174th sitting day Thursday, equalling the record of the 1960-61 parliamentary session.

As things shape up now, the session which opened Feb. 17 and has been going on virtually without interruption since, will set a more enduring record than the 1960-61 session.

After a summer spent in the capital, MPs are exerting a lot of pressure to have business programmed to ensure at least a summer holiday in future.

Part of the reason for this session's length lay in the extended debate over the government's proposed Canadian flag.

The talk went on for weeks—throughout what normally is the summer holiday. Even yet the issue remains unresolved. A Commons committee now is seeking a design which it can recommend to the Commons toward the end of the month.

Another sizable chunk of sitting time this session was devoted to an almost-perennial proposal—an independent commission to draw the boundaries of parliamentary constituencies.

IN THIRD SESSION

Legislation on this subject has been before the last three sessions without noticeable headway. The latest one ran into trouble last spring and was shelved temporarily when the opposition showed signs of talking interminably.

Now it's headed for another try Tuesday under a new guiding hand and—accompanied by reports of informal arrangements among the parties which may cut down on length of debate.

Labor Minister Maceachen will substitute as legislative pilot for the government's regular redistribution expert, Transport Minister Pickersgill who is still recuperating from a chest ailment. Mr. Maceachen's new national labor code bill is scheduled for debate today.

The redistribution problem child comes back on the scene at a time when the Commons also is heading for a final showdown on the flag issue. The flag committee is under orders to report by Oct. 29.

German Reds Seek Ban Lift

BONN (Reuters)—West Germany's banned Communist party has begun a drive to increase membership and regain legal existence.

The party wants to create a "people's front" by joining forces with "progressive elements" in the Social Democrat and "bourgeois" parties.

In a joint statement, the East and West German Communist parties demanded withdrawal of the ban on the West German party. "Without a legal Communist party," they argued, "there will be no reunification."

Party leaders, now in exile in East Germany, say the party wants to win 2,000 new members by 1965. It claims to have gained some 3,000 illegal members in the last few years.

Although the West German Communist party, banned in 1956 for "subversive activities," is estimated to number only about 7,000, West German authorities do not underrate its influence.

Solidly backed by the big East German Communist party machine, it is believed to have many agents who are not on the party books.

Silver Threads Service
Citizens' Recreation Rooms
2 of the 24 Member Organizations Supported by
United Appeal
"Give Your Fair Share"

NIAGARA LOANS
Always there with ready cash...
For Car Repairs or any good reason
$50.00 to $5,000.00
NIAGARA FINANCE COMPANY LIMITED
240 Branches from Coast to Coast
1032 Yates St. 384-9394
660 Fort St. EV 4-9365

a new measure of mildness
CORONA MILD CIGARS
by White Owl
The moment you taste a new CORONA MILD Cigar you'll recognize a new measure of mildness—the result of a careful blending of fine cigar leaf in a new and exciting "recipe"
10¢ each suggested price
Corona Mild
White Owl
Product of GENERAL CIGAR COMPANY, LIMITED
Canada's leading maker of fine cigars

WOOLWORTH'S
85th ANNIVERSARY SALE
Limited Quantities
Fabulous Value
Our Gift To You
A SUPER SAVING Christmas
GIFT WRAP & CARDS
320" of beautiful Christmas Gift Wrap each roll 20" wide and 80" long ..... our lowest price ever
4 ROLLS 44¢ PKG.
25 beautiful Christmas Cards in box
Compare up to $2.00 a box. Imagine Less Than 4¢ A Card .....
25 CARDS 88¢ BOX
YOUR MONEY'S WORTH MORE AT WOOLWORTH'S

FULL TORONTO TRADING

TORONTO CLOSING STOCKS
By The Canadian Press
Toronto Stock Exchange—Oct. 19

Complete tabulation of Monday transactions. Quotations are in cents unless marked $. z—Odd lot. xd—Ex-dividend. xr—Ex-rights. xw—Ex-warrants. The net change is from the previous board-lot closing sale.

INDUSTRIALS

In addition to the Canadian Press reports of the full Toronto trading, market quotations are also supplied by Canadian Investment Dealers' Association, James Richardson & Sons, Hugh Mackay & Co., A. E. Ames & Co., Hagar Investments Ltd., and J. H. Burns & Co.

Stock	Sales	High	Low	Close	Net Ch'ge
A—B					
Abacon	1600	95	90	91	+1
Abitibi	3025	$15	14⅞	15	— ⅛
Alta Gas	955	$34½	34	34	
Alta Gaspr	71	$108½	108½	108½	
Alta Gas w	300	925	925	925	
Alta Nat	225	$21	21	21	
Alg Cen	254	$41⅝	41½	41⅝	— ⅛
Algoma	455	474	73⅝	73⅝	+ ⅛
Aluminu	6403	$33	32⅝	33	+ ⅛
Alum. 4½pr	615	$44½	44	44½	+ ¼
Alum 1pr 4	z16	$23	23	23	
Alu 2pr 4½	1083	$48½	49⅝	49½	
Analeg	4200	415	405	410	
Analog wts	1400	125	110	110	—10
Anthes A	150	$28¼	28	28	— ¼
Argus	281	$17½	17⅛	17½	+ ⅛
Arg C P pr	2975	$14½	13⅝	14½	+ ⅛
Ashdown B	100	$8	8	8	—
Atlas Acc	100	$17⅝	17⅝	17⅝	+ ⅛
Atl. Sugar	1450	$17⅝	17⅝	17½	+ ⅛
Atl Sug A	1475	$24½	24	24	
Bank Mont	791	$68⅝	68⅛	68⅝	+ ⅛
Bank NS	326	$76¼	76	76	— ⅛
Bath P	55	$25⅝	25½	25⅝	+ ⅛
Bath P A	175	$60½	60	60	— ⅛
Bath P wts	245	$10⅞	10⅛	10¼	
Bell Phone	8878	$59⅝	59⅛	59⅜	+ ⅛
Bicks	200	$12½	12½	12½	— ⅛
Bowater	1000	$7¼	7⅛	7⅛	
Bramalea	200	$8	8	8	
Brazil	16458	450	430	440	+10
Br Tnk	205	275	275	275	—5
Br Tank pr	30	$30½	30½	30½	
Bright	210	$70	70	70	
BA Oil	650	$35	34⅞	34⅞	
BC Forest	1255	$33½	33⅛	33⅜	— ⅛
B CPack B	250	$17⅛	17⅛	17⅛	
BC Sugar	125	$45	45	45	
BC Sugar pr	260	$20	19⅝	19⅝	
BC Ph 6¼ pr	20	$110	110	110	+2
BCPh 6½pr	10	$110	110	110	+1
BCPh 4¼pr	15	$100½	100½	100½	
BCPp 4¾pr	z10	$92	92	92	
Brockville	250	$7½	7⅛	7½	
Brown	z20	$14	14	14	
Burns	1350	$16⅝	16⅜	16½	+ ⅜
C—E					
Cabol	220	32	30	32	+3
Cal Pow	950	$23½	23⅝	23⅝	+ ⅛
Cal P 6½	20	$104	104	104	+1½
Can Bread	250	$10	10	10	+ ¼
Can Cem	75	$47⅛	47⅛	47⅛	
Can Cem pr	158	$29	29	29	+ ⅛
CD Sug	z10	$25	25	25	
Cl Fndry	178	$42	42	42	+ ⅝
Cl F 4½	35	$93½	93½	93½	+ ¼
Can Malt	320	$30½	29⅝	29⅝	— ⅛
C Pack A	50	$72	72	72	+ ⅛
Can Perm	55	$70½	70½	70½	+ ⅛
C Safe 4pr	25	$98	98	98	
CSL	305	$34½	34½	34⅝	+ ⅛
CAE	1090	$9⅛	9⅛	9⅛	— ⅛
C Brew	1892	$10½	10	10½	— ⅛
C Brew Apr	450	$30½	30½	30½	
C Brew Bpr	75	$33½	33½	33½	
C B Al A w	340	183	175	185	+20
C B Al B w	200	180	175	180	+15
Cdn Can A	z50	$14¾	14⅜	14⅜	
C Chem w	1300	945	925	940	+10
C Colli 42pr	100	$19½	19½	19½	— ½
C Curt W	2100	75	75	75	—3
C Dredge	625	200	200	200	—35
C Found	500	$5⅝	5⅝	5⅝	
C Found pr	200	$18	18	18	
Cdn G Inv	98	61	61	61	
C Hydro	z110	$24	24	24	
C Imp Bk	C 677	67⅞	67½	67½	— ⅛
C Ind Gas	3133	$11⅞	11⅝	11⅝	
C Ind Gaspr	420	$14¼	14⅛	14⅛	+ ⅛
CIL	520	$22¼	22	22¼	+ ¼
C Marc	3100	$5⅜	5⅜	5⅜	
CPR	5173	$52½	51⅝	52⅛	+ ⅛
Cdn Pet	604	$13⅝	13⅝	13⅝	+ ⅛
C Refract	1895	$18⅝	18	18⅛	+ ⅛
C Tire A	25	$39	39	39	
C Util	40	$38½	38½	38½	
Cdn Wall A	30	$36	36	36	
CWN Gas	585	$17⅞	17½	17⅝	— ⅛
C Westng	300	$43⅝	43⅝	43⅝	+ ⅛
Cap—Bldg	400	125	110	110	
Chef-Gal	z30	$15½	15½	15½	
Chemcell	2488	$17¼	16⅝	17¼	+ ⅝
Cheme 175p	75	$39	39	39	+ ¼
Chrysler	225	$63⅝	63⅝	63⅝	— ⅛
Clairtone	17550	$10⅝	10	10½	+ ⅜
Clairton w	6925	580	550	580	+15
Col Cell	300	$11⅞	11⅝	11⅞	+ ⅛
C Savings	400	$12⅜	12⅜	12⅜	— ⅛
Con Bldg	750	$8⅝	8½	8⅝	— ⅛
Con M S	2175	$41¼	40⅝	41½	+ ⅛
Con Paper	1091	$43⅝	43⅝	43⅝	+ ⅛
Con Gas	4606	$12⅜	12¼	12⅜	— ⅛
Con Gas B	25	$106½	106½	106½	+ ⅝
Copp Clark	z25	$9	9	9	
Corby vt	330	$20¼	20¼	20¼	— ¼
Coronation	400	$6⅛	6	6¼	+ ⅛
Coron 2 pr	125	$8½	8½	8½	
Corun w	300	60	60	60	
Cosmos	225	$13	13	13	+ ½
Craft RL	873	$20	19¾	19¾	+ ⅛
Creatbrk	713	450	430	450	
Crown Tr	z41	$67	67	67	
Crow's N	500	$15½	15	15½	+ ⅝
Crush Int	1985	$13¼	12⅝	12⅝	— ¼
Cygnus A	220	460	460	460	
Cygnus pr	z25	$23	23	23	
Dale	100	145	145	145	+20
Dalex pr	z30	$100	100	100	
Delta Ace	z25	$23½	23½	23½	
Deltona	455	$66	65¾	66	+ ½
D Bridge	462	$21⅞	21⅝	21⅝	+ ⅛
D Coal pr	140	$8	8	8	—2
D Dairies	z5	$16½	16½	16½	
Dom Elect	325	$15	14⅝	15	+ ⅜
Dofasco	2222	$24⅞	24½	24½	— ⅛
Dom Glass	525	$16½	16½	16½	
Dom Lime	100	$5	5	5	— ⅛
D Lime wts	500	115	115	115	—10
Dom Scot	z20	$13	13	13	
Donco	1265	$18½	17⅝	17⅝	— ⅛
Dom Stores	460	$22⅝	22⅜	22⅝	+ ⅛
Dom Tar	2395	$22⅞	22⅝	22⅝	+ ⅛
Dom Tar pr	100	$23	23	23	
Dom Text	132	$30⅝	30⅝	30⅝	— ⅛
Du Pont	330	$58½	58	58	— ⅜
East Ch Tr	z5	$49½	49½	49½	
Emps Inv	225	$12	12	12	
Eddy Mtch	80	$49	49	49	+1½
Emp Life	70	$350	350	350	—5
Exquisite	420	$8⅜	8	8	— ⅛
Exquis A wt	650	180	175	175	—5
F—J					
Falcon	1326	$77⅛	77⅛	77⅛	+ ⅝
Fazn Play	160	$22	22	22	
Fazn F new	z8	$42½	42½	42½	
Fed Farms	100	$5½	5½	5½	
Fleet Mfg	1100	76	74	74	—2
Ford US	100	$64½	64½	64½	— ⅛
Ford Cda	z20	$186	186	186	
Frosst A	z50	$17⅝	17½	17⅝	
Gen Bake	z110	$7	7	7	
G Dynam	350	$44⅜	43½	44½	+1½
GMC	229	$107	107	107	—1½
GP Drill A	1500	150	143	150	—10
G Stwarck	535	$16	15½	16	
GL Paper	2400	$29⅞	29½	29⅝	— ⅛
G L Power	125	$25¾	25⅝	25¾	
GN Cap	300	$7⅜	7⅜	7⅜	— ⅛
GW Coal A	600	$5½	5¼	5½	
Gr Wpg G	245	$18⅜	18⅛	18⅜	— ⅛
Greyhnd	400	$13	12⅞	13	— ⅛
Gusr Tr	528	$60⅜	60¼	60½	— ⅛
Hardee	300	81	80	80	
Hard Carp	210	$22⅜	22⅜	22⅜	+ ⅛
Hard Cr pr	200	$19⅛	19⅛	19⅛	+ ⅛
Hawker-S	3237	88	7⅞	8	+ ⅛
Hawker pr	50	$101	101	101	
Hayes Stl	2135	$18⅛	18	18⅛	
Home A	4580	$19⅝	19⅜	19⅝	+ ⅜
Home B	820	$19¼	19¼	19¼	+ ⅛
Horne Pf mat	75	315	310	315	
H Smith pr	70	$44½	44½	44½	+2
HBC	200	$16⅝	16⅝	16⅝	+ ⅛
H B Oil G	4000	$15⅝	15⅝	15⅝	
Husky	3350	$10¼	10¼	10¼	— ⅛
Husky w	1900	6	6	6	—1
Husky C w	1000	7	7	7	+2
Husky D wts	800	450	450	450	
Husky B pr	625	$32½	32½	32½	— ⅛
Imp Life	175	$210	210	210	+2
Imp Oil	3174	$54⅞	53⅝	54⅛	+ ⅜
Imp Tob	845	$13⅞	13⅝	13⅝	— ⅛
Imp Tob pr	600	$8½	8½	8½	+ ⅛
Imp Acrep	2078	$24	24	24	
Ind Wire	1100	145	140	145	
Ingersoll A	275	$14½	14½	14½	
Inglis	100	380	380	380	+20
Inland Gas	5700	$9½	9¼	9⅜	
Inland G pr	x160	$20½	20¼	20½	
Inland G w	400	97	94	94	+3
Int-City Gas	100	$8⅜	8¼	8⅜	— ⅛
Int Bronze	100	$22	22	22	—1
IBM new	z13	$462	455	455	
IMC	50	$78½	78½	78½	+1½
Int Nickel	4048	$92¾	91⅝	92⅞	+ ⅝
Int Util	1320	$28¼	28	28¼	
Int Util pr	z15	$56	56	56	
Inter Pk	475	$60	59⅞	59⅞	+ ⅛
Jacobs C	1259	435	430	435	
Jock C pr	z55	$101½	101½	101½	
Jock 2 pr	950	$10	10	10	+ ⅛
Jock wts	1100	41	40	40	+1
K—N					
Kelly D A	2250	6	5⅞	6	+ ⅛
Kelly wts	800	140	135	135	
Keisey Co	1145	$12¼	12⅛	12⅜	
Labatt	734	$39½	39½	39⅝	+ ⅛
Lafarge	1200	$9⅝	9⅝	9⅝	+ ⅛
Lafarge A	2900	$11⅛	11¼	11⅜	+ ⅛
LOnt Cem	2050	375	370	370	
LOnt Cem p	200	$14¼	14¼	14¼	+ ⅛
Lakeland	2210	$7⅜	7¼	7⅜	— ⅛
Lakelnd wts	400	440	440	440	—15
Laura Sec	674	$21⅛	21⅝	21⅝	
Lau Fin	1000	$17⅝	17½	17⅝	+ ⅛
Lau Fin 149	250	$25½	25⅜	25⅝	— ⅛
Leland	1000	25	25	25	
Levy	285	$15⅝	15⅝	15⅝	+ ⅛
Levy A pr	285	$12½	12½	12½	+ ¼
Levy B pr	500	$21¼	21¼	21¼	
LobCo A	4013	$9¼	9	9¼	
LobCo B	6980	$9¼	9	9¼	
LobCo pr	30	$48⅝	48⅝	48⅝	— ⅛
LobG 1 pr	75	$32⅞	32½	32½	+ ⅛
LobG B pr	125	$32⅝	32⅜	32½	+ ⅛
Lob Inc	500	$8⅜	8	8⅛	— ⅛
Loeb M	5439	$11¼	10⅝	10⅝	— ⅛
Lowney	z50	$24	24	24	
Maclaren A	120	$25¼	25¼	25¼	+ ⅛
Maclaren B	25	$25¼	25¼	25¼	+1¼
MB and PR	2565	$36⅜	36	36	
Magna El	400	300	300	300	—10
M Leaf Mill	855	$15½	15¼	15½	+ ⅛
Mass-F	12283	$29½	28	28	— ⅛
Met Stores	300	$8⅜	8⅛	8⅜	+ ⅛
Met Stores p	z40	$21¾	21¾	21¾	
Mid-West	1000	310	310	310	—10
Mitt Brick	300	325	320	325	+10
Moison A	255	$34⅞	34½	34⅝	+ ⅛
Mon Foods	1775	$7⅛	7⅛	7⅛	+ ⅛
Montex	780	$12⅜	12⅜	12⅜	+ ⅛
Montex pr	750	$12⅜	12½	12⅜	+ ⅛
Montex wts	2450	780	725	775	+55
Mont Loco	858	$13⅛	13	13	+ ⅛
Mont Trst	20	$95	92	93	—2½
Moore	720	$36⅞	36½	36⅝	— ⅛
Morse A	100	$14¼	14⅛	14⅛	+ ⅛
Morse B	z100	$11¼	11⅛	11⅛	
Nat Contain	150	59⅝	59⅜	59⅝	— ⅛
Nat Drug	485	$12	12	12	— ⅛
Nat Trust	136	$25½	25¼	25½	— ⅛
Neon	100	$10¼	10¼	10¼	+ ⅛
Noranda	1529	$50⅜	49⅝	50¼	+ ⅛
NO NGas	6362	$22¾	22½	22⅝	+ ⅛
Nor Phone	1316	$12⅝	12½	12½	
NS LP	100	$27¾	27½	27¾	
O—S					
Ocean Cem	z50	$18½	18½	18½	
Oglivie	1100	$14¾	14⅝	14⅞	— ⅛
Oshawa A	270	$33¼	33	33	— ⅛
Overland	150	10	9	9	
Pac Pete	2185	$12⅜	12¼	12⅜	— ⅛
Pac Pete w	20	700	700	700	
Peel Elder	100	37⅜	7⅞	7⅞	— ⅛
Pembina	200	8⅝	8½	8⅝	+ ⅛
Pow Corp	2980	$14⅜	14⅛	14⅜	+ ⅛
Prem Tr	z10	425	415	425	
Premium	700	205	200	205	+5
Price Bros	619	$47⅜	47¼	47¼	— ⅛
Probuild P	23	$116	116	116	+24
QN Gas	1790	$11⅞	11⅝	11⅝	— ⅛
QN Gas pr	85	$135	135	156	—2
QN Gas39w	1000	33	33	33	—1
QN Gas 39w	200	645	645	645	
Reichhold	25	$28⅝	28⅝	28⅝	+ ⅛
Reid Litho	z10	$50½	50½	50½	
Revelstke	10375	$11⅛	11⅛	11½	
Revenue pr	25	$23½	23½	23½	+ ⅛
Robertson	110	$17½	17	17½	
Rolin	100	86⅞	6¾	6¾	
Rockwell	z19	$59	59	59	
Rolland A	100	$11⅛	11⅛	11⅛	
Rothmas	3360	$20	19⅝	19⅝	
Royal Bank	414	$77	76⅝	76⅝	— ⅛
Royalite pr	350	$25¼	25½	25½	+ ⅛
Russel H	200	$11	10¾	11	+ ⅛
St Maurice	400	43	43	43	—1
Salada	925	$12¾	12	12	
Sayveite	1900	350	335	335	—10
Scot M Lpr	z25	$20½	20½	20½	
Seven Arts	950	$18⅝	16¼	18⅝	+ ⅛
Shell Can	2637	$19¾	19¼	19½	+ ⅜
Shell Ipr	1166	$28	27⅞	28	+ ¼
Shell I wts	8656	730	720	730	+30
Shop Save	800	$16⅝	16	16⅛	— ⅛
Shop City	2100	195	185	195	—5
Shally's	2100	400	395	395	—5
Simpsons	1711	$27⅜	26⅞	27⅛	+ ⅛
Slater Steel	510	$18⅝	18⅜	18½	+ ⅛
Slat A wts	300	815	815	815	+5
Slat B 5½pr	100	$20½	20⅜	20½	+ ⅛
Southam	50	$29½	29¼	29¼	
St Fav	905	$12⅝	12¼	12⅝	+ ⅛
Steel Can	4346	$26⅞	26⅛	26⅝	+ ⅛
Steintg pr	10	$103	103	103	
Steintg A	550	$32½	32⅛	32	
Stuplest ord	550	$22½	22½	22½	
Switson	500	230	230	230	—5
T—Z					
Tancord	z50	280	280	280	
Texaco	362	$62½	62	62½	+1
Tor-Dom Bk	489	$68⅛	68⅛	68⅝	+ ⅛
Tor Iron	z29	$16¼	16¼	16¼	
Tor Iron A	100	$15	15	15	— ⅛
T F Fin A	4194	$13⅝	13⅜	13⅝	
T Fin B	400	$14	14	14	
Transair	100	275	275	275	—5
Tr C Fund	250	$10½	10½	10½	+ ⅛
Tr Can PL	2604	$43½	43	43	— ⅛
Trans-Mt	2570	$20½	20¼	20½	
Trans PPL	13886	$10½	10½	10⅝	+ ⅛
Turnbull	90	$10½	10	10	
Union Acc	z47	$10½	10½	10½	
Un Acc 1pr	50	$51½	51	51	— ⅛
Un Acc 1pr	100	$51	50½	50½	
Un Acc 2pr	z20	$11	11	11	
Un Gas	1132	$25	24⅝	25	
U Corp A	50	$30½	30	30½	+ ⅛
U Corp B	614	$12	12	12	— ⅛
U Corp pr	225	$30	29½	29½	— ⅛
Un Steel	120	445	445	445	
Versafood	1200	330	325	325	
Versatile	2210	$11	11	11	+ ⅛
Vic G Tr	3111	$15¾	15½	15½	+ ⅝
Vulcan	275	360	355	355	+5
Wainwr	500	26	26	26	—2
Walk GW	800	$36⅞	36⅝	36⅞	+ ⅛
Webb Knp	z50	34	34	34	
Weldwood	1101	$13¾	13¼	13⅜	
Well Fin	500	$8⅝	8½	8½	
Well Fin tc	1975	$7⅛	7⅛	7⅜	— ⅛
West Ind	z75	60	60	60	
West Ind A	300	130	130	130	+5
Westcoast	3070	$17	16⅝	16⅝	— ⅛
Westeel	101	$10½	10½	10½	+ ⅛
W Suppl A	z25	$12⅝	12⅜	12⅝	
W Pacific	z75	$16½	16½	16½	
Weston A	1125	$19½	19	19½	
Weston B	325	$19½	19⅝	19⅝	
Weston 4½pr	40	98	98	98	
West A wts	1326	$10½	10	10	— ⅛
White Pass	100	$10	10	10	— ⅛
Woolwd A	400	$25¾	25¾	25½	— ⅛
Y Knit A	200	36	8½	8½	— ⅛
Y Knit B	300	165	165	165	
Zellers	500	$13⅜	13¼	13⅜	
Zenith	300	445	445	445	

FOREIGN TRADING

Bell Phone	200	$60⅜	60⅝	60⅝	— ⅛
Cabol	400	31	30	31	
Cdn Brew	200	$10⅝	10⅝	10⅝	— ⅛
Inland wts	400	100	100	100	
Inv Syn A	100	$14	14	14	
Salada	400	$12½	12¾	12½	+ ⅛
T Fin A	100	$14	14	14	— ⅛
Agnico	1000	92	92	92	—3
Am Molly	100	160	160	160	
Base Mets	10500	30	25	30	+5½
Bralorne	100	470	470	470	+15
Cam Chib	700	500	490	490	+10
Coch Will	700	325	320	320	
C Rail	4000	38	36	36	
C Mosher	700	142	140	140	+5
Chimo	500	98	98	98	+13
Deer Horn	700	67	67	67	
Dickson	300	535	505	505	—5
Granduc	200	660	660	660	+10
Gridoil	1500	65	65	65	
Gunnar	700	660	650	650	
Hud Bay M	1975	76¼	74⅜	73½	+ ⅝
Joburke	1000	11	11	11	—11
Lorado	100	162	162	162	+4
Macassa	100	245	245	245	+10
McIntyre	200	61⅛	61⅛	61⅛	—1⅛
Merrill	4000	75	71	71	—5
Midcon	2000	51	51	51	
Neonex wts	600	120	120	120	+10
Northcal	5000	70	70	70	
Placer	500	44¼	44¼	44¼	+ ⅝
Quemont	100	10	10	10	
Sherritt	300	470	470	470	
Sigma	200	500	500	500	+30
Siscoe	100	240	240	240	—1
Un Buffad	16600	77	75	75	+6
Un Keno	100	930	930	930	
Upp Can	1000	147	147	147	+5

MINES

A—B					
Acad Uran	3000	6	6	6	+ ⅛
Accra	2600	20	19	20	+1
Agnico	1000	73	72	73	+1
Akaitcho	3200	66	65	65	+1
All Pitch	1000	17½	17½	17½	— ⅛
Am Lader	2500	16½	16	16	
A Am Moly	1709	155	150	150	—3
Anglo Rayn	106400	112	92	108	+13
Ansil	9500	16	15	16	
Area	8200	199	190	199	+2
A Arcadia	2550	19	18	18	—1
Atl C Cop	3600	113	110	110	
Atlas Yk	1000	10	10	10	+1
Atlin-Ruf	4500	7½	7	7	— ½
Aunor	100	390	390	390	
Bankfield	1000	11	11	11	
Barex	1500	49	49	49	+1
Barnat	7300	78	72	78	+4
Base M	1067500	29	28	28½	+6½
Baska	4000	9	8	9	
B-Duq	3125	29	28	29	+1
Bethlm	1650	800	795	795	—5
Bevcon	3000	11	10½	10½	— ⅛
Bibis	33300	30	28	29½	+ ⅛
Black Bay	3000	11	11	11	
Bralorne	5000	500	455	480	+35
Bruns Rest	500	30	30	30	
Brunswk	3560	$13⅜	13	13⅜	+ ⅛
Bunk Hill	5000	21	20½	20½	— ⅛
C—E					
Cadamet	500	10	10	10	+ ⅛
Camflo	3600	169	165	169	
Camp Chib	26946	480	455	465	+5
Camp RL	1200	$19¼	18½	18½	— ⅛
C Tung	1900	100	100	100	+1
C Austral	1500	7	7	7	— ⅛
C Dyno	3500	135	125	126	—6
C Faraday	300	292	292	292	+2
C Keeley	3230	28½	27½	27½	
Caribou	2000	79	77	79	—1
Can-Erin	2600	7	7⅜	7	—1
Captain	4000	7½	7⅜	7⅜	+ ⅛
Cassiar	600	$12¼	12	12	+ ⅛
Cent Pat	1200	132	132	132	
Cheskirk	45000	10½	10	10	+ ⅛
Chester	3500	14	14	14	—1
Chib-Kay	2000	12	11½	11½	
Chib M	2000	30	30	30	
Chimo	9100	94	90	94	+1
Coch Will	2100	310	305	310	+5
Conlagas	8500	90	85	85	+4
Con-Key	1000	10	10	10	—15
C Bellek	3000	17½	17	17	—1½
Cons Brewis	1000	20	20	20	— ⅛
C Callinan	31800	12½	11	12½	+2
Con Gillies	2000	8	8	8	+ ⅛
C Halli	7188	36½	35½	35½	+ ⅛
C Marten	200	210	210	210	+9
C Marcus	1000	74	74	74	—1
C Mogul	7000	205	185	200	
C Morrison	11500	118	115	115	—1
C Mosher	1350	138	135	138	+4
Con Negus	10916	15	14⅛	14½	—1
Con Nichol	7500	9⅛	9	9⅛	+ ⅛
C Northld	2300	21	21	21	
C Rambler	3100	175	167	170	+3
C Red Pop	1500	9	9	9	
C Regcourt	5000	16	15½	16	+1
C Sannorm	2500	9½	9	9½	
Conwest	2500	320	320	320	—20
Cop Corp	11200	42	40	40	
Cop-Man	3000	9¼	9¼	9⅝	— ⅛
Coulee	5200	27½	27	27	
Cowich	8500	48	46	46	
Craigmt	575	$16½	16⅜	16⅝	— ⅛
Croinor	8600	11	11	11	+ ⅛
Crowpat	2000	9	9	9	+1
Cusco	14500	10⅜	10	10	— ⅛
Daering	15000	12	12	12	—1
Deer Horn	4000	67	64	66	—3
Delhi Pac	1250	17	17	17	
Dupiuan	11250	$16¼	16⅛	16⅛	
Dickman	100	500	500	500	+5
Discovery	2065	335	330	330	
Dome	174	35	35	35	— ⅛
Donalda	2400	8	8	8	
Duraine	1000	27	27	27	+1
E Amphi	3000	6	6	6	+ ⅛
East Mal	200	155	135	135	—5
East Stll	2200	500	475	500	+15
F—J					
F-west T	9000	13	10	10	— ⅛
F Mar	13695	305	295	300	+5
Frncoeur	29500	16	14	16	+2
Gaitwin	5000	5	5	5	
Geco Mins	250	$38¼	38¼	38¼	
Genex	17800	23	22	23	+ ⅛
Gnt Masct	1000	135	133	135	+3
Glant YK	2196	$15	14½	15	+ ⅝
Glenn xd	48500	14½	13

TUESDAY-WOODWARD'S 1.49 SALE DAY

Only First Quality Merchandise Sold in Woodward's Regular Departments . . . No Substandards or Factory Rejects

STORE HOURS
9:30 to 6 P.M.
CLOSED MONDAY

WOODWARD'S GREAT ONE PRICE SALE DAY

Featuring exceptional values in practical merchandise for your everyday needs. The bargains on this page have been carefully selected to help you save, and there are many other 'Not Advertised' specials throughout the stores.

SORRY! NO PHONE, MAIL OR C.O.D. ORDERS PLEASE

AMPLE FREE PARKING

OFTEN COPIED - NEVER EQUALLED - WOODWARD'S, THE ORIGINAL 1.49 DAY

DRAPERIES

45" COTTON PLAINS—Washable, durable cotton. Excellent colour range. Yard — 1.49

45" PRINTS AND PLAINS—Correlated prints and plains to mix and match. Choose from a wide range of colours — 1½ yards 1.49

45" COTTON PRINTS—Washable. Suitable for bedspreads, draperies, slipcovers. Yard — 1.49

36" COTTON PRINTS—Attractive fabrics in a good selection of colour combinations — 2 yards 1.49

I-BEAM TRACK—Hand-drawn, two 4-ft. lengths with brackets, screws, 24 glides, 1 pair of end stops, 1 splice. (No delivery) — 1.49

DACRON PANELS—Washable panels, 42"x81". Slot heading. White only. Each — 1.49

PLASTIC CURTAINS—Shower and window curtains in colourful plastic. Shower, 72"x72". Each — 1.49

Window, 27"x45". Pair — 1.49

CAFE CURTAINS—Colourful prints on white grounds. 22"x36". Valance 45"x9". Set — 1.49

DECORATOR CUSHIONS—Corduroy or assorted fabrics. Each — 1.49

SATIN CUSHIONS—Square satin cushions with button centre. Approx. 13"x13" — 2 for 1.49

45" SATEEN LINING—Prevent your drapes from fading — 2½ yards 1.49

36" DECORATOR BURLAP—A popular plain fabric in a wide range of colours — 2 yards 1.49

Woodward's Draperies, Second Floor

WOOL AND ART NEEDLEWORK

SOFTEE MOHAIR—British-imported. Assorted colours. Knits all popular patterns on large needles. Approx. 1-oz. ball — 3 for 1.49

"WOODSONIA" WORSTED—Pure wool, shrink-resistant. Several shades. Approx. 2-oz. skein — 3 for 1.49

"WOODSONIA" BULKY—Wool blended with rayon, reinforced with Nylon. Shrink-resistant. Approx. 2-oz. skein — 3 for 1.49

"WOODSONIA" DOUBLE KNIT—Nylon reinforced wool, basic shades. Shrink resistant. Approx. 2-oz. ball — 3 balls 1.49

"WOODSONIA" NYLON—100% nylon, shrink-proof, moth-proof. All colours. Approx. 1-oz. ball — 5 for 1.49

"WOODSONIA" BABY YARN—Wool reinforced with nylon, white and pastels. Also in silk and wool. Approx. 1-oz. ball — 5 for 1.49

"WOODSONIA" WOOL BLEND—Wool-rayon reinforced with nylon. Approx. 1-oz. ball — 6 for 1.49

"WHITE OAK" 4-PLY—British-imported fingering. All-wool. Approx. 1-oz. skein — 5 for 1.49

"MIC-MAC" INDIAN-TYPE WOOL—Plain and marls. 100% lambswool. Approx. 4-oz. skein — 2 for 1.49

"DOMINO" CROCHET COTTON—Mercerized cotton. White and ecru. Size 10, 20, 30 — 5 balls 1.49

Woodward's Wool and Art Needlework, Second Floor

SPORTING GOODS

BICYCLE TIRES—26x1⅜, 28x1⅜. Each — 1.49

BICYCLE TUBES—24x1½, 26x1⅜, 28x1⅜ — 2 for 1.49

BICYCLE HEADLIGHTS WITH TAIL-LIGHT—Both for — 1.49

BICYCLE GENERATOR—For headlight. Each — 1.49

PLASTIC RAIN SUITS—Each — 1.49

BOWLING SHOE BAG—For toting bowling shoes to and from games. Each — 1.49

CHEST EXPANDERS—Three and five-spring models. Each — 1.49

CAMPING LANTERN—Wick-type. Each — 1.49

GOLF BALLS—Canadian-made by Campbell — 4 for 1.49

FOOTBALL OR SOCCER BALL—Pebble-finished, heavy-duty rubber balls. Each — 1.49

CARRY-ALL BAGS—Dandy for shopping or carrying school books, etc. Each — 1.49

GUN RACK—Cherry wood construction, wall mount, holds two rifles — 1.49

BADMINTON RACQUET—Fine laminated frame, sturdily strung — 1.49

"PAR F" INDOOR GOLF COURSE—Become a putter master. Practise right in your own home — 1.49

GUN CASES—
49" and 52" sizes. Each — 1.49

Woodward's Sporting Goods, Main Floor

LAMPS AND SHADES

BALLERINA SHADES—Completely washable, double layer crenellated shades. Each — 1.49

TV LAMPS—Non-breakable, completely washable polythene lamps in a modern design — 1.49

Woodward's Lamps, Second Floor

CAMERA SUPPLIES

8MM UNIVERSAL SLIDE TRAYS—All plastic, 40 slide capacity — 4 for 1.49

126 CANDID CAMERA AND 1 FILM—Takes 16 exposures on 126 film — 1.49

8MM MOVIE SPLICER—Cement-using type. Cement not included — 1.49

WOODWARD'S BLACK AND WHITE FILM—A.S.A 160 in popular sizes 620, 120, 127 — 5 for 1.49

Woodward's Camera Supplies, Main Floor

MEN'S FURNISHINGS

WOODSONIA BRIEFS—Double seat shorts, elasticized waist. Sizes 30-44 — 2 for 1.49

WOODSONIA VESTS—Vests to match shorts. Sizes S.M.L. — 2 for 1.49

MEN'S BOXER SHORTS—Sanforized broadcloth, elasticized waist. S.M.L. — 2 for 1.49

WOODSONIA T-SHIRTS—Pre-shrunk cotton, reinforced neckband. S.M.L. — 2 for 1.49

MEN'S SWEAT SHIRTS—Fleece-lined, long sleeves, crew neck. S.M.L. — 1.49

MEN'S SPORT SHIRTS—Long sleeves, completely washable. S.M.L. — 1.49

MEN'S WORK SOCKS—Wool work socks, 3-lb. weight, reinforced heel and toe. Size 11 only — 2 pair 1.49

WOODSONIA WOOL ANKLE SOCKS—Wool blend, reinforced heel and toe. Sizes 10 to 12 — 2 pair 1.49

WOODSONIA STRETCH SOCKS—100% nylon, assorted colours and patterns. Fit sizes 10 to 12 — 2 pair 1.49

MEN'S TIES—
Good quality neckwear — 2 for 1.49

MEN'S WORK SHIRTS—Good-wearing flannel or cotton twill in tan or grey. S.M.L. Each — 1.49

WOODSONIA HANDKERCHIEFS—
Good quality white cotton — 12 for 1.49

WOODWARD'S INITIAL HANDKERCHIEFS—Imported Irish Lawn, fine quality, hemmed edges — 6 for 1.49

THERMAL SHIRTS AND DRAWERS—For warmth without weight. S.M.L. Each — 1.49

MEN'S STRETCH GLOVES — Wool knit. One size fits all. Tan, brown, black or grey — 2 pair 1.49

MEN'S DRESS GLOVES—Neat-fitting, smart style. Sizes 8 to 11 Pair — 1.49

MEN'S TRAVEL SLIPPERS—Complete with zipper case. Each — 1.49

MEN'S SOCKS AND TIE SETS—Matched socks and tie. Gift-boxed. Set — 1.49

MEN'S CUFF LINKS—Good selection, smartly boxed. Each — 1.49

MEN'S BOXED HOSE—Nylon stretchie socks, one sizes fits 10-12. Gift-boxed — 2 pair 1.49

Woodward's Men's Furnishings, Main Floor

MEN'S AND BOYS' SHOES

MEN'S SLIPPERS — Indian Head moccasins. Beige suede with padded soles and heels, or tab front plaid slippers with form cushion soles. Sizes 6-12. Pair — 1.49

MEN'S SLIPPERS — Travel type that fold up into matching pouch or Opera style with soft padded soles and heels. Tan, brown or black. S.M.L. Pair — 1.49

BOYS' SLIPPERS — Indian Head moccasins, paddde soles and heels. Sizes 1-5. Pair — 1.49

MEN'S RUBBERS — Stretchee, clog rubbers. Moulded, feather-weight. Fits any shoe. S.M.L. Pair — 1.49

Woodward's Men's, Boys' Shoes, Main Floor

MEN'S WEAR

MEN'S UMBRELLAS—Imported. Sturdy 3-rib construction umbrellas. Black. Each — 1.49

Woodward's Men's Clothing, Main Floor

CHINA and GIFTWARE

CUP AND SAUCER—Fine English bone china. Assorted patterns — 1.49

TEAPOTS—Six-cup English teapots for table or tray. Each — 1.49

SILVERY MIST TEASPOONS—Gift-boxed. Quality silver-plate by Rogers — 6 for 1.49

ICE BUCKET—From Italy. Non-tarnish aluminum. Each — 1.49

OAK TRAYS—Smartly decorated, galley edge, easy-grip handle. Each — 1.49

CHINA FLORALS—Delicately moulded, decorative bouquets that make delightful gifts. Each — 1.49

GOLDEN WAVE TUMBLERS—Rich amber colour, heavy base, rolled edge. Tumbler, highball or old-fashioned — 8 for 1.49

CRYSTAL ASSORTMENT — Sparkling assortment. Functional and ornamental pieces. Each — 1.49

BRASS PLANTER—Non-tarnish finish. Modern shapes for indoor use — 2 for 1.49

WOODROSE DINNERWARE—

Cup and Saucer	3 for 1.49
Oatmeals	5 for 1.49
Fruits	8 for 1.49
Egg Cups	6 for 1.49
Creamer	2 for 1.49
Open Vegetable	2 for 1.49
Bread and Butter Plates	6 for 1.49
Salad Plates	4 for 1.49
Dinner Plates	3 for 1.49
Gravy Boat, each	1.49
Platters, each	1.49
Boat Stand, each	2 for 1.49

Woodward's China, Main Floor

STATIONERY AND NOTIONS

BOXED STATIONERY—20 sheets and 20 envelopes. Choose from attractive designs — 3 for 1.49

BOXED NOTES—Handi-pack containing 10 notes and envelopes. Choose from various designs — 4 for 1.49

MAGNIFYING GLASS—
Large 4" lens — 1.49

GIANT PADS—Economy writing pads, 200 sheets per pks. — 4 pads 1.49

BALLPOINT PEN—One Parker Arrow Jotter and one extra-large, medium-point refill — 1.49

PLAYING CARDS—
Plastic-coated, double deck — 1.49

PAINT BY NUMBERS—
Craftsmaster and Black Magic series. Each — 1.49

HALLOWE'EN COSTUMES—
Flame-resistant costumes, complete with mask — 1.49

JINGLE BELL 4-ROLL GIFT WRAP—Three rolls paper total 20"x360", one roll foil, three bells per pack — 2 for 1.49

JINGLE BELL GIFT WRAP—
Eight rolls of paper total 26"x800" — 1.49

JINGLE BELL BAG O' BOWS—Four striped 12-plain bows, two bells and ornaments — 2 for 1.49

LIK 'N' STIK RIBBON—
102" of ribbon, striped and plain — 2 for 1.49

CURL TIE—
Curling ribbon—red, white, green, gold. 408" — 2 for 1.49

WOODWARD'S JUMBO GIFT WRAP—36 assorted sheets of Christmas wrap and 16 seals — 2 pks. 1.49

CHRISTMAS CARDS—Solid pack, 25 cards, 22 designs to choose from — 2 for 1.49

CHRISTMAS CARDS—Assorted packs, 18 and 21 per pks. — 3 for 1.49

DIARY SETS—Five or three-piece diary sets in assorted colours. Your choice — 1.49

CARD TABLE COVER—
Durable plastic card table cover, reversible — 1.49

JUMBO GARMENT BAG—Assorted colours, quilted front, 54" long with 42" zipper — 1.49

SKIRT AND PANT HANGERS—
Vise grip type — 4 for 1.49

COMBINATION HANGER—
Heavy hardwood, centre section, vice grip — 2 for 1.49

WISHBONE HANGER—
Hardwood hanger with dowel crosspiece — 5 for 1.49

IRON BOARD PAD SET—One iron board pad, one cover and one oven mitt. Silicone or cotton — 1.49

Woodward's Stationery, Notions, Main Floor

1.49 VALUES for LADIES and CHILDREN

LADIES' AND CHILDREN'S SHOES

CHILDREN'S INDIAN MOCCASINS—Pliable leather, felt linings and shearling cuffs. Pair — 1.49

INFANTS' BOOTEES—High-cut moccasin of leather with adjustable lace and felt linings. Pair — 1.49

CHILDREN'S G.P. KNEE BOOTS—Canadian-made, with reinforced soles and heels. Red, black or white. Pair — 1.49

WOMEN'S MULES—Wedge heels, shaggy, cloth or vinyl uppers. Pair — 1.49

MISSES' SHAGS—Soft, shaggy uppers, hard-wearing soles. Assorted colours. Pair — 1.49

WOMEN'S SHAGS—Shaggy uppers, assorted colours. Pair — 1.49

WOMEN'S ASSORTED SLIPPERS—Hard-wearing leather slippers with felt linings, shearling cuffs. Pair — 1.49

Woodward's Ladies' Shoes, Main Floor

GIRLS' AND BABY WEAR

THERMAL POLO PYJAMAS—Turquoise, blue, pink or maize. Sizes 2 to 8 Pair — 1.49

CORD SLIMS—Unlined, plain colours, sizes 7 to 14. Lined prints and plains, half boxer waist, sizes 3 to 6x. Pair — 1.49

COTTON OR TERYLENE BLOUSES—Short or three-quarter sleeves, plain or fancy styles. Sizes 3 to 6x, 7 to 14. Each — 1.49

TODDLERS' ORLON CARDIGANS—Washable plain knit orlon. White, yellow, pink, blue or red. Sizes 1 to 3 — 1.49

ORLON PULLOVERS, CARDIGANS—Interlock or fancy knit. Red, pink, yellow, blue. Sizes 3 to 6x. Short-sleeve pullovers, sizes 7 to 14. Each — 1.49

FLANNELETTE PYJAMAS—Assorted pastel prints. Sizes 2 to 6x and 8 to 14. Pair — 1.49

SNAPPERALLS—Lined corduroy or Cordana, plains and prints. Sizes 12, 18 and 24 months. Pair — 1.49

FLEECE-LINED SLEEPERS—Grow-a-size non-skid soles, snap fasteners or button waist. Sizes 1 to 4 — 1.49

COTTON BRIEFS—Double thickness, triple crotch, banded legs. White only. Sizes 2 to 6 — 6 pairs 1.49

COTTON BRIEFS—Assorted prints. Banded legs. Sizes 8 to 14 — 4 pairs 1.49

STRETCH TERRY SLEEPERS—Snap legs. Sizes: from birth to 20 lbs., 20 to 30 lbs. Each — 1.49

PYJAMA BAGS—Imported novelty pyjama bags in assorted animal styles — 2 for 1.49

Woodward's Girls' Wear, Main Floor

BOYS' WEAR

WOODSONIA SOCKS—Wool-nylon cotton stretch with cushion soles. Sizes 7 to 10½ — 3 pairs 1.49

BOYS' UNDERWEAR—Heavyweight white cotton knit, athletic shirts and briefs. Sizes S.M.L. for 8 to 16 — 4 for 1.49

SPORT SHIRTS—Long-sleeved, cotton or cotton flannel. Sizes 8 to 16 Each — 1.49

WOODSONIA PYJAMAS—Pre-shrunk flannelette in assorted patterns. Sizes 3 to 6x and 8 to 16. Pair — 1.49

T-SHIRTS—White interlock cotton with crew neck and short sleeves. Sizes 8 to 16 — 2 for 1.49

JUNIOR SWEATERS—100% orlon with fancy trim design. Button cardigans and pullovers. Sizes 4, 6, 6x — 1.49

JUNIOR KNIT SHIRTS—Long sleeves, cotton knit, two-button neck opening; in various colour combinations. Sizes 4 to 6x — 2 for 1.49

BOYS' GLOVES—Vinyl gloves, fully lined. Grey, brown or black. Sizes 5 to 10 — 2 pairs 1.49

JUNIOR LINED PANTS—Denims or cotton, warmly lined. Semi-boxed style. Sizes 4 to 6x. Pair — 1.49

Woodward's Boys' Wear, Main Floor

HOSIERY AND ACCESSORIES

SEAMFREE NYLONS—Fine micro mesh, no sewn seam in toe. Sizes 8½ to 11 — 3 pairs 1.49

PANTI HOSE—Seamfree stretch hosiery and panties in one garment. Sizes S.M.L.XL. Pair — 1.49

SLIPPERS—Attractive travel slippers. Sizes S.M.L.XL. Pair — 1.49

SLIPPERS—
Vinyl top, leather bottom — 2 pair 1.49

HOSIERY AND LINGERIE CASES—Plastic hamper in feminine pastel colours. Set — 1.49

NYLON GLOVES—Choice of Fall's most popular colours. Sizes 6 to 8. Pair — 1.49

CASHMERE WOOL GLOVES—Warm wool gloves with leather palms. Pair — 1.49

LACY KNIT STOLES—White only. Each — 1.49

SHEER NYLON SQUARES—Scarves in dainty prints and plain colours — 3 for 1.49

APRONS—Colourful cotton prints and dainty nylon aprons — 2 for 1.49

UMBRELLAS—Canadian-made, sturdy construction, rayon cover. Each — 1.49

HANDBAGS—Tapestry carry-alls and plastic handbags in a wide choice of styles. Each — 1.49

LEATHER WALLETS AND KEY CONTAINERS—
Your choice, each — 1.49

Woodward's Ladies' Accessories, Main Floor

HOSIERY

NYLON SOCKS—Fine nylon stretch socks, turn-over cuffs, white or colours. Sizes 6-7½, 8-9½, 8½-11 — 5 pairs 1.49

BULKY SOCKS—Cotton and nylon stretch with waffle cuffs.
Girls' sizes 6-7½, 8-9½ — 4 pairs 1.49
Teens' sizes 8½-9½, 10-11½ — 3 pairs 1.49

KROY WOOL AND NYLON SOCKS—
Machine-washable. Sizes 4 to 9½ — 3 pairs 1.49

Woodward's Hosiery, Main Floor

LADIES' LINGERIE

FLANNELETTE PYJAMAS—Printed flannelette in various styles. Elastic waist. Sizes 34 to 40. Pair — 1.49

O.S. BRIEFS—Rayon briefs, flare or banded legs. White or pink. Sizes 32 to 42 — 3 pairs 1.49

ARNEL SLIPS—Pleated or lace trim. White, pink or blue. Sizes 32 to 42 — 1.49

RAYON BRIEFS—Prints and plains, elastic or band cuffs. S.M.L. — 5 pairs 1.49

CELANESE GOWNS—Rayon acetate assorted pastels. Waltz-length, S.M.L.; full length, M.L.OS. Each — 1.49

FLANNELETTE WALTZ GOWNS—Assorted prints, attractive styles, push-up sleeves. S.M.L. Each — 1.49

PLAIN OR PADDED BRAS—White cotton, plain, 32A to 38C; padded, 32A to 38B — 2 for 1.49

STRETCH STRAP BRAS—Embroidered stitched cup, in sturdy cotton, sizes 32A to 38B and 34B to 38C. Each — 1.49

LYCRA GIRDLES, PANTIE GIRDLES, LONG-LEG GIRDLES — Panel front, S.M.L.XL. Girdles in sizes 32 to 40. Ladies' only. Each — 1.49

Woodward's Ladies' Lingerie, Main Floor

COSTUME JEWELLERY

PENDANT AND EARRING SETS—Silver and gold-colour sets with imitation stones. Boxed for gift-giving. Set — 1.49

PIERCED EARRINGS—An assortment to choose from. Gift-boxed. Pair — 1.49

JEWEL BOXES—Satin-lined, hinged shelf. Each — 1.49

Woodward's Jewellery, Main Floor

HARDWARE, POWER TOOLS

DROP SHEETS—9'x12' plastic tarp. Each — 1.49

BONE MEAL— 15 lbs. 1.49

RAKE OR PRUNING SHEARS—Lawn rake or anvil-type pruning shears. Each — 1.49

PLASTIC TILE—Plastic wall tile. Five colours to choose from — 50 tiles 1.49

NAIL BAR OR NAIL WHEEL—6-jar nail wheel or 8-jar nail bar. Each — 1.49

CLAMP-ON BENCH LAMP—
Clamp-on fixture with 5-ft. cord — 1.49

ROOF SEAL—1 gallon — 1.49

PASSAGE SET or NIGHT LATCH SET — Tulip knob, tubular passage set or cylinder rim night latch. Your choice — 1.49

WEATHERSTRIP—4-piece wood and foam strips — 1.49

PLANTERS—Plastic planter with brass stand — 1.49

PLANTER SET—Shatterproof plastic channel wick planter, planter mix 1-10, and insect bomb for indoor plants. All for — 1.49

HAMMER—16-oz. drop-forged steel head, hardwood handle. Canadian-made. Each — 1.49

COMBINATION SCREWDRIVER—Assortment of 6 slot, recess and square head, good quality chuck — 1.49

50-LB. GARDENING LIME — 2 for 1.49

60-FT. POLY ROPE — 1.49

Woodward's Hardware, Main Floor

APPLIANCE ACCESSORIES, RECORDS

EUREKA VACUUM BAGS—To fit most models. Economy pkg. of 10 — 1.49

HOOVER BAGS—Upright, Constellation, Dial-a-Matic. Economy pkg. of 10-12 — 1.49

LEWYT VACUUM BAGS—
Economy pkg. 12 — 1.49

1 PAIR LAMBSWOOL PADS, PLUS 1 PAIR FELT PADS, or 1 PAIR STEEL WOOL PADS — 1.49

RECORD CARRYING CASE—
Holds fifty 45-rpms — 1.49

HIT PARADE RECORDS—
Top 50 recordings, 45-rpms — 2 for 1.49

LONG-PLAY RECORDS—
Classical, popular, children's. Each — 1.49

AMPEX RECORDING TAPE—
1200 feet — 1.49

RECORD RACKS—Hold 50 LP records. Brass. Each — 1.49

FURNACE FILTERS—1" thick; 25"x16", 25"x20", 20"x20", 10"x20", 14"x25", 16"x16" — 3 for 1.49

FURNACE FILTER MEDIA—Blanket style. Two blankets per pkg. Each — 1.49

"LETROSTAT" RECORD CLEANING KIT—Each — 1.49

Woodward's Appliances, Second Floor

WATCH BRACELETS, RINGS

EXPANSION BRACELETS — Men's, women's and boys' watch bracelets in white or yellow metal. Fitted free of charge. Each — 1.49

RINGS — Sterling silver signet rings, or girls' coloured stone rings. Each — 1.49

ENGLISH COMPACTS—Quality, loose powder compacts in smart designs. Each — 1.49

RONSON TYPHOON LIGHTER—
With Tippy fuel set. Both for — 1.49

Woodward's Watches, Clocks, Main Floor

DRESS FABRICS

36" VELVETEEN—Rich fall and winter colours in deep pile velveteen. Yard — 1.49

36" PRINTED CORDUROY—For sportswear, dress and leisure. Yard — 1.49

54" RAYON AND WOOL TARTANS—Large range of colours, for suits, skirts, etc. Yard — 1.49

56" SHERWOOD SUITING — A popular, hard-wearing fabric in assorted colours. Yard — 1.49

45" RAYON BROCADES—For this season's party wear. A wide assortment of pastel colours. Yard — 1.49

45" TWILIGHT BOUCLE—Textured rayon, several colours. Yard — 1.49

36" RAYON STARFIRE PRINTS—Beautiful colour blendings. 100% rayon. 1¾ yards — 1.49

45" SURRAH PRINTS—Attractive designs in fall shades. Yard — 1.49

36" SANFORIZED BROADCLOTH — A versatile cotton in a wide range of colours — 3 yards 1.49

36" PRINTED FLANNELETTE — Soft and cosy. Made in Canada — 3 yards 1.49

36" WASHFAST COTTON PRINTS—Made in Canada. Assorted patterns and colours — 4 yards 1.49

Woodward's Dress Fabrics, Second Floor

KITCHENWARE

CLEANING AIDS—Choice of corn broom, sponge mop, or dust mop. Each — 1.49

LIGHT GLOBES—
40, 60 or 100-watt bulbs — 10 for 1.49

PLASTIC WARE—Laundry baskets, waste baskets. Each — 1.49

TRILIGHT GLOBES—
100, 200, 300-watt — 2 for 1.49

PLASTIC PAILS—9-quart size, with strong carrying handle — 2 for 1.49

EGG BEATER—Nylon gears. Each — 1.49

KITCHEN TOOLS—Stainless steel. Choose from wide variety — 3 for 1.49

WOODEN SALAD BOWLS—
Individual size — 4 for 1.49

KITCHEN AIDS—Tea kettle, double boiler, percolator, 2-quart covered saucepan. Each — 1.49

UPHOLSTERY KIT — 1.49

COVERED ROASTER — 1.49

Woodward's Kitchenware, Main Floor

PAINTS

WOODSONIA PAINT — Interior finishes in oil or latex, including high-gloss, semi-gloss, porch and floor enamel; cement floor latex; exterior latex or oil paint; primers, sealers and undercoat. Each, quart — 1.49

SHINGLE STAIN—For fences or rough lumber. Red, green, brown. Gal. — 1.49

PAINT ROLLER SET—Tray, 7½" roller, 3" roller, 4' handle. Set — 1.49

PAINT BRUSHES—From 2" to 4". Each — 1.49

PAINT AND VARNISH REMOVER—
Inflammable type. Quart — 1.49

Woodward's Paints, Main Floor

AUTO ACCESSORIES

WASH BRUSH—Non-scratch bristles. Attaches to garden hose. 15" long — 1.49

TROUBLE LIGHT—110-volt, 20 ft. approved wire, switch in handle — 1.49

BOOSTER CABLE—8-ft. aluminum cable. Good-size battery clip — 1.49

MOTOR OIL and TOP OIL—4 quarts motor, 20 or 30 weight, and 1 top oil — 1.49

FLOOR MATS — Protect your floor with these quality mats . . . Popular colours — 2 for 1.49

MIRROR—Body-mount mirror for right or left side — 1.49

WRENCH SET—Five open-end wrenches. Popular sizes; plated to prevent rust — 1.49

FIRE EXTINGUISHER—Dry type. Handy for home or auto use — 1.49

AUTO NENETTE—Dust-absorbing polisher. Cleans as it polishes — 1.49

CUSHIONS—Wedge shape. Size 14"x14" — 2 for 1.49

KEY CASE LIGHT — Four-hook plastic key case with built-in keyhole light and penlight battery — 1.49

RETRACTORS—For seat belts. Keeps belts clean and tidy. Pair — 1.49

Woodward's Auto Accessories, Main Floor

TOYS

MOTORBOAT—Battery-operated. Each — 1.49

DUMP TRUCK—7¼" long. Orange plastic, action rear dump. Reverse and forward — 1.49

DOLL HAT BOX—Circular style, 11" in diameter. Assorted colours — 1.49

BOAT KIT—Plastic, large size. Several models to choose from — 1.49

EASYLOCK BRICKS—Plastic, interlocking bricks with windows and doors — 1.49

KIDDIES' BOOKS—Classic and adventure tales — 1.49

JEEP—Army insignia on jeep, all metal, 3½ inches long — 1.49

PATROL GUN—Friction-run, all metal, shoots sparks. 2½ inches long — 1.49

PULL TOY—Wooden dog on wheels with wobbly head — 1.49

MOSAIC TILE KIT—Hooby kit for boys and girls — 1.49

PLUSH TOYS—Stuffed plush toys, washable too. Assorted animals — 1.49

DART BOARD—Regulation size, 18". Complete with three darts — 1.49

SERVICE STATION—Consists of garage with automatic door and plastic cars — 1.49

BOWLING SET—All-plastic set. Five pins and three balls. Set — 1.49

Woodward's Toys, Main Floor

Tuesday—15-Minute Bus Service from Downtown right into the Mayfair Mall

Leaves Douglas and Yates—First Bus: 8:45 a.m. and every 15 minutes until 6:00 p.m. Bus makes schedule stops along Douglas St.—taking you right into the Mayfair Mall.

STAPLES

FLANNELETTE SHEETS—54"x80". Pink and blue borders. Ideal for single bed. Each — 1.49

TABLECLOTH—52"x70". Rayon blend in colourful patterns — 1.49

PLACE MATS—Vinyl-covered mats in assorted patterns. Wipe-clean surface — 4 for 1.49

PILLOWS—Feather and foam-chip filled pillows. Each — 1.49

CORDUROY PILLOW COVERS—Washable zippered covers in 7 colours. Fits standard pillows — 2 for 1.49

BABY IBEX SHEETS—Cotton flannelette sheets for cribs. 45"x60". White only. Each — 1.49

TOWELS—New floral design, stripe and plain towels. 22x42 — 2 for 1.49

15x25, hand — 4 for 1.49 12x12, face — 8 for 1.49

BATH MAT SETS—2-piece mats in washable cotton, non-skid back. Set — 1.49

TERRY APRON SETS—Combination of apron, potholders, tea towel and oven mit. — 1.49

PILLOW PROTECTORS—Washable cotton, zipper opening — 2 pair 1.49

TEA TOWELS—Absorbent terry cotton. Stripe linen towels, or stripe cotton towels. Caldwell — 3 for 1.49

Linen tea towels, striped — 4 for 1.49

PILLOW CASES—Chintse embroidered, Wabasso Gold Seal. Your choice. Pair — 1.49

DISH CLOTHS—Cotton mesh, 13"x13" — 8 for 1.49

BABY BLANKETS—36"x50". Washable blend. Four colours. Each — 1.49

Woodward's Staples, Second Floor

DRUGS, COSMETICS

WOODWARD'S IMPROVED MULTIPLE VITAMINS—110's — 1.49

WOODWARD'S HALIBUT LIVER OIL CAPSULES—600s — 1.49

HOT WATER BOTTLES—Large capacity — 1.49

WOODWARD'S SANITARY NAPKINS—Box of 60 — 1.49

WOODWARD'S FACIAL TISSUES—1200's — 2 for 1.49

TOOTH PASTE—Choice of Colgate or Listerine — 2 for 1.49

WOODWARD'S SHAMPOO—Choice of Egg Creme, Castile or Creme Rinse. 32-oz. — 2 for 1.49

MEN'S GIFT SETS—Good grooming aids by Shulton or Yardley. Each — 1.49

FANCY BOXED SOAP—By Mousson. Box of 3 — 2 boxes 1.49

LADIES' GIFT SETS—By Yardley or Shulton. Each — 1.49

Woodward's Cosmetics, Main Floor

FLOOR COVERINGS

FRINGED COTTON MATS—Deep cotton pile. Non-skid latex backing. Assorted colours. Approx. 18"x30". Each — 1.49

MOROCCAN PATTERN MATS—Cotton pile in Moroccan design, fringed ends. Approx. 22"x38". Each — 1.49

PLASTIC BRAIDED OVAL MATS—Green, red, brown or blue reversible mats. Approx. 18"x29". Each — 1.49

STAIR TREADS—Black rubber, moulded and corrugated. Approx. 9"x18" — 5 for 1.49

WOVEN HEMP DOOR MATS—Imported. Firmly woven hemp mats. Approx. 17"x26". Each — 1.49

SPOT KITS—The ideal kit for home maintenance of your rugs and carpets — 1.49

FOAM-BACK COTTON MATS—Plush pile cotton with foam backing. Assorted colours. Approx. 20"x34". Each — 1.49

Woodward's Floor Coverings, Second Floor

GROCERIES

3 pkts. Duncan Hines Deluxe Cake Mixes, 1 Heavy Plastic Mixing Bowl, 1-lb. Crisco. All for — 1.49

11 TINS AYLMER SOUPS, 10-oz. — 2 tins Mushroom, 2 Veg.-Beef, 2 Chicken Noodle, 2 Scotch Broth, 1 Cream of Chicken, 1 Consomme, 1 Chicken Gumbo. All for — 1.49

1 tin Pacific Gold Sliced Peaches, 28-oz.; 1 tin Glen Valley Whole Apricots, 28-oz.; 1 tin Woodward's Asst. Pears, halves, 28-oz.; 1 tin Q.T.F. Pineapple, sliced, 28-oz.; 2 tins Berryland Plums, 15-oz. All for — 1.49

MEATS

2 lb. Hamburger Steak
1 lb. Skinless Sausage — 1.49

1 lb. Piggy Bank Bacon
8-oz. pkg. Chicken Loaf
8-oz. pkg. Veal Loaf
8-oz. pkg. Bologna — 1.49

1 Whole Fryer,
2 lbs. Ox Tails
1 lb. Wieners — 1.49

2 lbs. Pork Rib Loin Chops
1 lb. Skinless Sausage — 1.49

BAKERY

½ Sultana Cake
½ Cherry Cake
Your choice — 2 for 1.49

Coronation Cherry Cake, 2 lbs. each — 1.49

½ Dark Fruit Cake. Approx. 2¼ lbs., each — 1.49

Sorry, No Deliveries

DAIRY FOODS

Mom's Margarine — 7 lbs. 1.49

Imported White Heather Candy — 2 lbs. 1.49

Blue Bird Toffee Bar Sticks. 3 different flavours. 96 in box. Box — 1.49

Giant Bag of Kisses, Chiclets, Pops and Candy Sticks — All for 1.49

1 Bag Pops, assorted flavours
1 Bag Miniature O'Henry
1 Bag Kraks Assorted Rolls
1 pk. Mint Choc
All for — 1.49

Sorry, No Deliveries

Woodward's Candy Dept., Main Floor by Escalator

CANDY

OUTDOOR GARDEN CENTRE

Finlayson Street Entrance

BULBS—40 tulips, mixed, or 50 King Alfred daffodils, or 15 hyacinths mixed. Your choice, each — 1.49

BULBS — 24 narcissus, mixed, 25 mixed Darwin tulips, 10 King Alfred daffs, 8 mixed hyacinths, 10 dwarf rockery tulips, 25 scilla Siberica, 35 snowdrops, 20 grape hyacinths, 30 mixed iris, 20 parrot tulips, or 50 mixed crocus. Your choice, any — 2 pkgs. 1.49

JAPANESE AZALEAS—Shades of pink, red. Plant in rockery. 10" to 12" size — 2 for 1.49

PANSIES—
4 plants per basket — 6 baskets 1.49

HEATHERS—
4" pots — 6 for 1.49

SEXTON TELLS VETERANS

Sermon on 'Duty' Aroused Critics

By NORMAN CRIBBENS

The word "duty" is odious to many people today, said Archbishop Harold Sexton, preaching in Christ Church Cathedral Saturday.

"When I gave a sermon on the subject of duty a while ago, I received abusive letters—many of them anonymous," the archbishop told a service marking the 50th anniversary of the Red Chevron Association of Vancouver Island.

The archbishop was addressing more than 100 members of the association, all of whom went overseas with the Canadian armed forces in 1914.

"You were pledged to loyalty and you did your duty as you saw it," he said. "You were not concerned with the pursuit of mere party aims or with material gain. And your service was part of the splendid record of more than 32,000 Canadians who fought in that spirit."

The archbishop said the horrors of trench warfare were only mitigated by the brotherhood and fellowship existing among the men of many different types who fought side by side.

CAN'T SURVIVE

"That brotherhood is an ideal which should not be abandoned in days of peace. We cannot survive as a nation if we put material things first and neglect our duty to one another."

Attending the service was Nursing Sister M. M. Pugh who won the Mons Star in 1914.

"It is a great privilege to take part in this anniversary," she said.

The Red Chevrons attended a jubilee banquet in the Empress Hotel Saturday evening at which Lieutenant-Governor George Pearkes was guest of honor.

Seated at one table were members of the original Gordon Highlanders of Victoria, who left here aboard the Princess Sophia in August, 1914.

They were James Dewar, ex-Piper C. R. Wilson, H. S. Beckton, N. S. Punnett and John McNeill.

"There were 500 of us on board the Sophia when she left," said Leslie Scott of Victoria. "Half were Gordon Highlanders, the others were men of the 88th Victoria Fusiliers."

GAS ATTACK

Many recalled the first gas attack on Ypres on April 22, 1915, in which so many Canadian soldiers were killed or permanently injured.

In those early days, said Mr. Pearkes, the Red Chevrons "set an example of perseverance, courage and discipline for all Canadians to follow."

On Saturday afternoon the veterans enjoyed a three-hour cruise aboard the destroyer-escort HMCS St. Croix at the invitation of Rear Admiral W. M. Landymore, Flag Officer, Pacific Command.

"The navy gave us a wonderful time," said one of them. "It was a really memorable day and I think every one of us enjoyed the fellowship with old comrades."

After the cruise, the Red Chevrons gathered in the Army, Navy and Air Force Hall on Wharf Street where the traditional rum ration was served and more reminiscences exchanged.

FORMER Victoria businessman and newly-elected chairman of the Billy Graham Crusade Committee for Vancouver and the Lower Mainland, Ronald C. Brown, will speak at the annual bouquet of the Christian Businessmen's Committee of Victoria, Oct. 26 at the Empress Hotel. Mr. Brown recently returned to B.C. after spending 22 years in missionary service in the Dominican Republic.

Tito Hurries Home

NICOSIA (AP) — Yugoslav President Tito ended a hasty official visit to Cyprus Friday and flew home to keep a finger on the pulse of the Communist world following the Soviet power shakeup. The Communist leader reaffirmed Yugoslavia's support for the Cyprus government of President Makarios and cancelled plans for a leisurely return home aboard his yacht.

SCOTCH EXPORTS UP

Exports of Scotch whisky—14,886,853 proof gallons—from Britain during the first six months of 1964 were the highest ever recorded.

NEW FLAG OFFICER DUE AT ESQUIMALT FRIDAY

Rear-Admiral M. G. Stirling will arrive here Friday, three days prior to assuming duties as flag officer, Pacific Coast.

A change-of-command ceremony will be held next Monday in front of the flag officer's building, HMC Dockyard.

A guard and the 48-member HMCS Naden Band will participate.

Admiral Stirling a native of Kelowna, will succeed Rear-Admiral W. M. Landymore who is going to Halifax to become flag officer, Atlantic Coast.

Chamber Fees Draw Presidential Fire

Assessment of fees for Victoria Visitors Bureau members was criticized last week by the president and immediate past president of Victoria Chamber of Commerce.

The assessment comes "like a bolt out of the blue — sometimes six times the previous amount, without any explanation," said chamber president David Lawson.

Immediate past president E. E. Pearlman referred to assessments as "arbitrary, reach for the sky" and suggested closer liaison between the bureau and the chamber.

Bureau commissioner Alan Maclean said the group would be pleased to bring in recommendations of substance for greater co-operation.

He also said most businessmen don't give even minimum financial support to the bureau. Minimum membership fee is $25 a year.

But he reported good support from most of the accommodation industry.

Boat Crash Kills Man

VANCOUVER (CP)—Roy Sharp, 59, of Vancouver was killed Sunday night when his fast-moving 12-foot boat rammed into a barge loaded with railway cars on the Fraser River near here.

Police said Sharp died of a fractured skull, apparently when he pitched forward and struck his head during the collision.

After the boat—powered by an outboard engine — struck the barge, Sharp's feet became entangled in the steering gear and the small craft circled until the engine failed.

Sharp's boat then drifted and sank.

MAN DIED BEFORE RACE

$60,000 Valued at $3

OTTAWA (CP) — A revenue department official said today he doubts the government can claim any of the $60,000 sweepstake win of an Edmonton gardener who died two weeks before his horse came in.

R. B. Rombough, 66, had purchased a sweepstakes ticket on the second-place finisher in Saturday's Cambridgeshire. He died two weeks before the race, leaving a widow.

An estate tax expert in the revenue department said: "We've never had one like this before . . . but these winnings don't appear to be taxable."

He said estate tax is calculated on the value of a person's estate at the time of death, minus a basic $60,000 exemption.

"His ticket at time of death would appear to have been worth only its face value—just over $3."

From an Income Tax Act point of view "gambling winnings as a rule are not income and are not taxable unless it can't be proved the individual is a professional gambler," said another tax authority.

The $60,000 winnings, lodged in court in Dublin, now awaits a claim by Mr. Rombough's executors.

Doris Rombough, his 60-year-old widow who is working as a ranch cook at Tomahawk, 60 miles west of Edmonton, said she has the winning ticket and receipt.

"His will was very simple," she said today. "He left everything to me. I hope everything goes along without trouble. But even when I say that I'm sure that I'll ever get any happiness out of the money without him here."

BOB CUMBERBIRCH
For Insurance
388-4221

Road Work Asked By Chamber At Courtenay

COURTENAY—The Chamber of Commerce here will ask the provincial highways department for road improvements.

The Chamber is concerned over traffic problems on Dyke and Anderton roads.

In a bid to cut down the amount of traffic they will ask for extensions to Ryan Road.

Both Dyke and Anderton have been the scene of several accidents, including a fatal one in recent weeks.

They also felt the inauguration of the Comox-Powell River ferry service next year would be an additional reason for extension of the road.

What a relief! NO BACKACHE!

She used to be bothered by backaches and tired feeling. When she learned that irritation of the bladder and urinary tract can result in backache and tired feeling, she took Dodd's Kidney Pills. Smart girl. Dodd's Pills stimulate the kidneys to help relieve the condition causing the backache and tired feeling. Soon she felt better—rested better. If you are bothered by backache, Dodd's Kidney Pills may help you, too. You can depend on Dodd's. 35

NORTH WEST TRUST COMPANY

4½% on Savings Accounts
up to 6% on Term Deposits

Edmonton • Calgary • Victoria
Vancouver • Dawson Creek

Now! False Teeth Fit Beautifully!

Amazing dental discovery, 'Cushion Grip'® — ends sore spots — refits loose dentures to hold snug as a dentist's mold! Tasteless! Nothing to mix! One application lasts months!

After years of research, modern science has developed a remarkable new way to make false teeth fit beautifully—stop looseness, slipping, clicking, relieve sore spots—without messy, old-fashioned pastes, powders and pads! It's CUSHION GRIP—amazing new soft, pliable plastic that holds false teeth snug as a dentist's mold, through soothing suction—makes loose dentures fit properly again. Result is, you can talk, laugh, eat anything without discomfort or embarrassment.

CUSHION GRIP is easy to use—nothing to mix or measure! Simply squeeze out of tube onto dentures, then insert false teeth into mouth and bite down. Instantly, CUSHION GRIP molds to contours of mouth and gums—provides beautiful fit—holds dentures firmly in place with suction. Looseness, slipping, clicking disappear. Sore spots are quickly relieved. One application lasts for months, despite nightly cleaning, yet CUSHION GRIP is easily removed when desired. What's more, CUSHION GRIP actually refits, relines worn dentures. Save 73¢... For generous trial offer send 25¢, your name and address to PHARMACO 3535 Metropolitan Blvd., Pointe Claire, P.Q.

UP TO $700 OFF
ON NEW 1964 STUDEBAKER
Canada's Common Sense Car
HURRY HURRY

ONLY 8 LEFT
— NO DOWN PAYMENT FINANCING —

2—6-Cyl. Commanders
3—V8 Commanders
1—V8 Daytona
1—6-Cyl. Wagonaire
1—V8 9-Passenger Wagonaire

DAVID MOTORS LTD.
1101 YATES ST. EV 6-6168
Top Value for Trade-ins

Push the profit button

Telephones with pushbuttons on them are one of today's biggest aids to greater business efficiency (and, therefore, to greater profits). They are as convenient as having a miniature switchboard right at your finger tips and can prove a particular boon to expanding office operations.

With the compact six-button telephone, for example, you can receive outside calls on up to four separate lines, hold them and have them transferred. With the 18-button Call Director® you can do all these things several times over.

There is almost no limit to the versatility of these "key systems", as we call them, and they can be adapted for large or small organizations alike. They also cost considerably less than many people imagine.

Why not get the facts on how one or more "key systems" could help *your* business run more smoothly and economically. We'll gladly give you an estimate on a system tailored to your own special requirements — naturally without any obligation. Call our Marketing & Sales Department *today*, or have your secretary send for our free brochure.

In Victoria Please Dial 386-2211

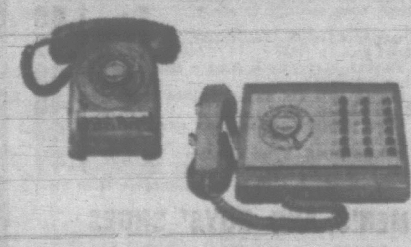

B.C. TEL
BRITISH COLUMBIA TELEPHONE COMPANY

® Trade Mark Registered

WORLDWIDE TELEPHONE CONNECTIONS ■ INTERNATIONAL TWX AND TELETYPE SERVICE ■ RADIOTELEPHONES ■ CLOSED CIRCUIT TV ■ INTERCOM AND PAGING SYSTEMS
ELECTROWRITERS ■ DATAPHONES ■ ANSWERING AND ALARM UNITS ■ OVER 300 OTHER COMMUNICATION AIDS FOR MODERN HOMES AND BUSINESS

6403-4-PB

SAFEWAY 99c SALE

Monday and Tuesday Only

CHECK AND COMPARE

Baby Foods HEINZ, Strained or Junior, 4¾-oz. tin ..... 11 for 99c

Tomato Soup CLARK'S, 10-oz. tin .. 11 for 99c

Strawberries BEL-AIR Frozen, Premium Quality, 15-oz. pkg. ..... 3 for 99c

Green Peas GARDENSIDE Standard Assorted, 15-oz. tin ..... 8 for 99c

Tomatoes TOWN HOUSE, Choice, 20-oz. tin ..... 4 for 99c

Apricots GARDENSIDE, Whole, Standard, 15-oz. tin ..... 6 for 99c

Mushrooms TASTE TELLS, Choice, Sliced, 10-oz. tin ..... 3 for 99c

Pancake Flour AUNT JEMIMA. 3½-lb. bag

Pancake Syrup EMPRESS PURE. 32-oz. bottle.

BOTH FOR 99c

Baby Pants Plastic, Assorted colors and sizes ..... 5 Prs. 99c

Liquid Wax SUCCESS Heavy Duty. Special Offer! 40-oz. tin 99c

All Purpose Flour Harvest Blossom ..... 25-lb. bag $1.59

Seedless Raisins GLENVIEW, Australian. 4-lb. pkg. 99c

Walnut Pieces GLENVIEW, Choice Light Amber Pieces. 8-oz. pkg. 39c

Shelled Almonds	Glenview. 8-oz. pkg.	75c
Shelled Pecans	Azar brand. 3-oz. pkg.	43c
Bleached Raisins	Blondie. 16-oz. pkg.	41c
Cut Mixed Peel	Robinson's. 16-oz. pkg.	57c
Fruit Cake Mix	Woodlands. 16-oz. pkg.	59c
Glace Cherries	Robinson's. Red, Green or Assorted. 8-oz. pkg.	45c
Pineapple Rings	Robinson's 2 for	29c
Chocolate Chipits	Van Kirk's. 6-oz. pkg.	30c
Chocolate	Premium. Baker's Unsweetened. 8-oz. pkg.	65c
Baking Powder	Magic. 16-oz. tin	45c
Family Molasses	Crosby. 26-oz. tin	35c
Condensed Milk	Borden's Eagle Brand. 15-oz. tin	39c
Pitted Dates	Glenview. No. 1 quality. 2-lb. pkg.	53c
Baking Almonds	Pine Tree, flaked. 4-oz. pkg.	49c
Corn Oil	St. Lawrence. 25-oz. tin	71c

Extracts and Spices Safeway stocks a complete line of Empress Pure Extracts and Spices.

Bel-Air Premium Frozen

Boysenberry Pie

and a 3-pint carton Snow Star Vanilla

Ice Cream

Both for... 99c

Town House

Prune Plums
Whole Kernel Corn
Peas and Carrots

15-oz. tin . . . Your Choice

6 for 99c

Manor House Frozen Fresh

Whole Fryers

Average 2¼ to 3½ lbs.

Grade A lb. 35c

Bulk Cranberries

Fresh, Imported ..... lb. 19c

No. 1 Quality

Bananas

Plump, Firm Fruit

Serve Sliced on Cereal

Cut Up

Average 2¼ to 3½ lbs. Tray Pack, lb. 39c

3 lbs. 49c

Prices Effective October 19th and 20th

IN VICTORIA

WE RESERVE THE RIGHT TO LIMIT QUANTITIES

SAFEWAY

CANADA SAFEWAY LIMITED

They'll Pull Their Weight For Fund Drive

University of Victoria students want to make a drag-out affair of a noon-hour rally Oct. 27.

In aid of United Appeal, they want a hefty team of students to drag policemen, politicos, Royal Roads cadets, university faculty and city aldermen over the line in a charity tug-of-war.

The invitation went to Chief John Gregory, Premier Bennett, Mayor Wilson, Royal Roads and Uvic president Dr. Malcolm Taylor on Saturday.

$50 FROM LOSERS

The Martlet, Uvic student newspaper, set the rules, limiting each team to 2,000 pounds, with losers shelling out $50 each to the appeal.

So far, Royal Roads shows a spark of interest:

"We are only too pleased to do what we can to support the United Appeal," said commandant Capt. William Hayes.

"It certainly looks good, but I would have to check our schedule to see if we can make it," he said.

WORTHWHILE

Uvic student council endorsed the tilt Sunday night, appearing eager to demonstrate that comedy may be mixed with charity, and that some student pranks can be worthwhile.

And win or lose, student council is reported to be good for $50 to the appeal.

FORMER U.S. labor secretary in the Eisenhower administration, James P. Mitchell, 63, died today in New York. He was in the city on a business conference. He lived in Hillsborough, California.

Books To Be Burned

JAKARTA (Reuters) — American books and magazines will be burned in public Oct. 31 to mark the 36th anniversary of the Indonesian Youth Pledge Day, the official Antara news agency said Saturday. Antara said the theme of the celebration was the abolition of foreign culture that could damage the morale of Indonesian youth.

VIEW ROYAL CLASH

Merger Proposal Debated Tonight

View Royal will be the setting for a battle royal tonight.

On the one side will be "panhandlers" jostling for a position in Esquimalt.

On the other, the anti-amalgamation forces.

The battle has been brought about by the decision of many residents in the View Royal panhandle district to join Esquimalt.

In a bid to bring about the marriage they have presented a petition to Municipal Affairs Minister Dan Campbell.

COUNTER PETITION

This move was counteracted by petition from Christie Point residents.

Tonight could prove a deciding factor in the battle.

The View Royal Ratepayers and Community Association has called a general meeting to discuss pros and cons.

In a newsletter, which has gone out to all residents in the area, the association declares itself hostile to the move.

The letter points out there will be a tax increase if the merger takes place—"This is an absolute certainty."

It goes on to say: "According to the figures presented by the proposers of the petition to secede and join Esquimalt this would be a 33.5 per cent increase.

"We could produce figures to make it look even worse but we will be satisfied to point out that it is a conservative estimate by a group trying to put a good complexion on their proposal."

FAST TURNOUT

The letter adds: "Do you know how many policemen are on duty in Esquimalt to man the fire equipment?

"Did you know that View Royal department can turn out in the middle of the night in just over a minute from the time the hooter sounds?"

'DO SOMETHING'

Urging members to fight against the merger, the letter says: "In any event don't just sit and watch the partition of our community.

"While you are sitting, write to Dan Campbell and tell him you object to View Royal being carved up and the choice morsels thrown to the neighbors across the municipal boundary."

Tonight's meeting will start at 8 in the Community Hall, Old Island Highway.

FORMER general manager of the Canadian Press, John A. McNeil, 88, died Sunday in Toronto. He was with CP from 1939 to 1945, and prior to that with the old Barry Gazette, London Advertiser and Montreal Star. (CP Wirephoto.)

EASY NOW TO FIGHT ASTHMA and BRONCHITIS ATTACKS

Hard breathing, coughing, rattling and wheeziness due to recurring attacks of Bronchial Asthma and Bronchitis ruin your health and happiness. Try quick-acting MENDACO to combat allergy, relax bronchial tubes and help remove thick, congestive mucus. This usually eases breathing fast, allays coughing, making both life and work easier. Get MENDACO at druggists. Feel better fast.

Advt.

Rambler Signs New Pact; Strike at GMC Continues

DETROIT (AP) — American Motors Corp. and the United Auto Workers Union reached agreement today on a new three - year contract covering AMC's 24,000 automotive division employees and continuing profit sharing.

Left hanging, however, was agreement on a new pact that would cover 3,000 in AMC's Kelvinator appliance division at Grand Rapids, Mich.

A continuing walkout there conceivably could cut off the company's automobile building. Doors and fabrics for cars are made there, as well as refrigerators.

Both AMC and the UAW predicted Rambler and Ambassador car production would be resumed Tuesday after a four-day strike in support of UAW new contract demands on AMC.

This would leave General Motors Corp., the world's No. 1 automaker, the only one shut by strike.

LAST TO SIGN

GM and the other two members of the big three—Ford and Chrysler — reached national-contract agreement ahead of AMC, which was put last while a pattern was set elsewhere.

In the national economic agreement, AMC workers get the higher pensions, earlier retirement and wage gains won earlier in big three pacts—plus a share in profits, if sufficiently high.

General Motors, despite its new national economic agreement, has been shut 25 days now by walkouts supporting demands made in at-the-plant negotiations. Local-level working agreements here, as elsewhere, supplement the national contract.

DIVIDENDS

Discovery Mines, 5 cents payable Dec. 15; record Nov. 20; xd Nov. 18.

Burmah Oil, interim 8 pence and capital distribution of 3 pence (free of British income tax), payable Dec. 14; record Oct. 14.

Helping Canadians help themselves to peace of mind through PERMANENT PERSONAL POLICIES of Life Insurance which protect against "Dying Too Soon" or "Living Too Long"

75th ANNIVERSARY YEAR

The EXCELSIOR LIFE Insurance Company

Armed Pair Cause Havoc On Red Plane

MOSCOW (AP)—Two armed men seriously wounded the pilot and co-pilot of a Soviet passenger plane in an escape attempt, the newspaper Komsomolskaya Pravda reported Sunday.

The Communist youth newspaper said the two men, described as hardened criminals, were armed with a pistol and a knife.

It said they boarded a single-engine plane at a stopover on the plane's flight from the Moldavian capital of Kishinev to Ismail on the Soviet-Romanian border.

The two men forced two other passengers to lie down on the floor of the small aircraft and ordered the pilot, Anatoly Shevelev, to head the plane for the Black Sea.

The pair apparently intended to head to Turkey.

The two airmen put the plane into a wild series of manoeuvres while resisting their attacks.

But the pair began firing and stabbing the pilots in a wild battle in a crazily plunging airplane.

The pilot finally managed to put the plane down on the airport runway and the two men were apprehended.

Sherwin-Williams Opens 2nd Store

The second Sherwin-Williams store in Victoria was opened Saturday at the Mayfair Shopping Centre.

The store will market artist's supplies and wallpaper as well as paints. First store was opened in 1954 and another was opened in Nanaimo last July.

BUY Dependable Protection

CALL YOUR MERIT AGENT TODAY!

SERVICE
SAVINGS
SECURITY

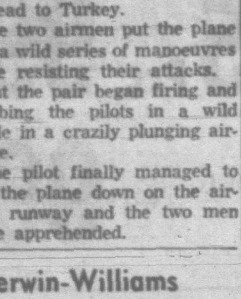

C. R. (Bob) Tuson
EV 6-3811

MERIT INSURANCE
1032 Yates St.

All Canadian - Coast to Coast

Go for action in the Morris 1100

The Morris 1100 photographed by high-speed camera during an actual road test in the rugged Caledon Hills.

You're looking at the Morris 1100 taking a tight turn at 50. Look again...not a trace of sway!

Read how the Morris 1100's revolutionary Float-on-Fluid suspension gives you a remarkably safe ride, as smooth and comfortable as cars costing three times the price.

Suppose you took your own car at high speed through the hard, right-angle turn in the photograph. You'd feel it lift and sway. You'd hear the tires squeal at the punishment. Not a comfortable experience.

But take the Morris 1100 through the same turn, at the same speed—and you don't feel a trace of sway or roll. The car stays dead level, safe and comfortable.

This is BMC's remarkable Float-on-Fluid suspension at work. It lets you drive the Morris 1100 down a washboard road at 60 m.p.h. with no pitching or bucking. You can take it through potholes, over railroad tracks, along half-finished suburban streets—and think you were cruising down Main Street!

Obviously, Float-on-Fluid is no run-of-the-mill suspension system. It's a completely new idea—patented by BMC—that actually does float you on a cushion of fluid. No springs or shock absorbers. Nothing to break down. No maintenance. You enjoy the Morris 1100's incredibly smooth ride completely carefree for the life of your car.

See your Morris Dealer for a Demonstration. Put the Morris 1100 through its paces yourself. Check out its Float-on-Fluid ride, its roominess, its eager performance. No question about it, here's a car you'll drive with pride—the same solid pride you'll see in hundreds of thousands of Morris 1100 owners all over the world. Talk to your Morris dealer and you'll agree . . . nobody puts more into car-making than BMC.

Test-drive the Morris 1100 — engineered for action by

BMC
The British Motor Corporation of Canada Ltd.
AUSTIN • MORRIS • WOLSELEY • MG • AUSTIN-HEALEY

65-3

WILTON MOTORS LTD.
NANAIMO
Fraser at Terminal Phone 754-2132

Horwood Bros. Motors Ltd.
810 Johnson Street Phone 383-6113

STUDY IN THE EVOLUTION of a city—Victoria Inner Harbor district 74 years ago and today. Photo from the archives was taken from the spire of the old wooden Christ Church Cathedral, demolished during the '30s. Most recognizable landmark carrying over is the once-stately home on Blanshard, second from right in 1890 photo, seen next to Burdette corner lot in current view. Its neighbor from the corner has just been torn down. Old James Bay Bridge stood where the Causeway spans mudflats today. Photographer Bill Halkett took new shot from atop Law Courts.

SHORTER SERVICE

Easter Target On Mass Change

VATICAN CITY (UPI)—Ecumenical council bishops Friday received instructions approved by Pope Paul VI for sweeping changes in the Roman Catholic mass to be carried out before Easter of next year.

The changes, patterned after the ecumenical council's liturgy decree of last December, are designed to shorten the mass and increase the participation of those in attendance.

The lengthy instructions call for the reforms of the mass to go into effect on the first day of Lent, March 7, 1965.

Some of the changes required by the instructions are:

- Abbreviation of introductory prayers and elimination of closing prayers so that mass ends at the words "Ite missa est" (go, mass is finished).
- Previously silent prayers of the celebrant are to be made public by being said aloud.
- All duplication in the mass is to be eliminated, reducing certain chants, readings and responses between the celebrant and his assistants.
- The celebrant will face the congregation in delivering the word of God from scripture during the mass.
- New prayers of the faithful in petitioning God are to be included after the essential part of the creed.

All Seats Filled On Council

The final position on the University of Victoria Students' Council was filled Friday with the election of fourth-year arts student James Currie as director of clubs.

He received 509 votes to 259 for his opponent, Ken Birch, third-year arts.

Students of the women's residences elected Julia Trueman, third-year education, president of the Women's Residence Society.

Miss Trueman will chair the residence council consisting of six elected floor representatives, Darlene Shimian, Ann Coates, Daphne Gillespie, Elizabeth Dyer, Mavis Semadini and Loral Dean.

This council will revise the pro tem constitution for student government within the residences and carry out disciplinary action as required.

Liaison with the AMS students' council will be through Jim Bigsby, student union building director.

First meeting of the graduation class of 1965 Friday elected Larry Devlin president, Dick Roberts vice-president, George Copley treasurer, Judith Baines secretary, and Beth Boyle, social convener.

Radiation Levels Watched

OTTAWA (CP) — Dr. Peter Bird, chief of the federal health department's radiation protection division says it will be ten days to two weeks before it's known whether the Chinese nuclear explosion has increased radioactivity levels in Canada.

Dr. Bird said Friday he made his forecast on the assumption the Chinese exploded a nuclear device in the atmosphere. If the explosion was underground it was unlikely this would increase current levels.

Radioactivity from an atmospheric explosion likely would start arriving on the west coast in four to six days. This would depend on meteorological conditions.

Dr. Bird said it would take another six to eight days to have air samples from the coast tested in Ottawa to determine their radio activity levels.

He said the timing of the explosion means milk supplies during the rest of this year and until next summer will not be contaminated with additional amounts of strontium - 90. All fodder for cows until next summer has been harvested and placed in barns where it will not be subjected to further contamination.

Radiation levels in Canada have been declining steadily since the United States, Britain and Russia ceased exploding nuclear devices in the atmosphere. The quantity of radioactivity is far below permissible levels.

Opening Set Of Calgary Press

CALGARY (CP) — The Calgary Herald's new mechanical building and expanded facilities worth $5,000,000 will be officially opened Thursday, the daily newspaper has announced.

Newspaper executives from Newfoundland to British Columbia, government leaders, businessmen and industrialists will join officers and directors of the Southam Press Limited for the opening.

Frank G. Swanson is vice-president and publisher of The Herald; a Southam paper.

Premier E. C. Manning of Alberta will press a button activating a new $1,500,000 press. A special luncheon will be held.

PROFESSOR'S PROPOSAL

Homosexual 'Marriages' Next?

VANCOUVER (UPI) — A professor of religion said last week in Vancouver the church might encourage "marriages" between homosexuals.

Rev. William Nicholls, head of the department of religious studies at the University of British Columbia and an Anglican minister, said the church could not be expected to give the "marriages" official blessing despite encouraging them.

He made the statement in front of a number of admitted homosexuals.

TWO POSITIONS

He told the Association for Social Knowledge, whose aims include educating the public about homosexuality, that the church has to take a differing public and private position on the question.

He said the official church view is that homosexuals who can't change their condition should accept chastity and continence.

"In private, one is faced with an individual in a particular situation which is never ideal," he said.

Prof. Nicholls said progress with individuals has to be made one step at a time.

ENCOURAGE STABILITY

"One immediate step is the encouragement of a stable and continuing relationship comparable to the relationship of marriage," he said.

"I realize that many homosexuals wish the church could ultimately give its blessing to such relationship and regard them as normal marriages.

"To ask the church to do this would be quite unrealistic."

UNKNOWN

Prof. Nicholls said it is not yet known scientifically whether homosexuality is a normal variation of the sexual condition or whether it is a mental or moral disorder.

"It might be a mixture of these," he said.

Remember when Bonded Stock came in that plain old bottle?

Well it doesn't anymore.
That fine old bottle has launched its last sip.
We've designed a new container for Gooderham's Bonded Stock. Tall and refined with classic lines.
(Our whisky's now in the best shape ever).
And we age Bonded Stock longer now as well.
To make every drop just a little more mellow.
One thing though. Bonded Stock's smooth lightness we *don't* change. Our blenders know a good thing when they taste it.
Judging from the number of people who buy Bonded Stock Whisky, so does the rest of the country.

Gooderham's have been distilling fine whiskies since 1832

This advertisement is not published or displayed by the Liquor Control Board or by the Government of British Columbia.

This advertisement is not published or displayed by the Liquor Control Board or by the Government of British Columbia.

Where would you like to go in Europe?

Great! That's where we go.

PAN AM

Just name your city.

We have straight-through flights from New York to 26 of them—twice as many as anybody else.

Nonstop from New York to London, Paris, Rome, Frankfurt, Amsterdam, Shannon, Oslo, Lisbon, Keflavik and Glasgow.

No-change-of-plane service from New York to Brussels, Berlin, Belgrade, Barcelona, Santa Maria, Copenhagen, Dusseldorf/Cologne, Helsinki, Hamburg, Stockholm, Stuttgart, Nice, Munich, Vienna and Istanbul.

And why settle for one city? Use our Extra Cities Plan. Or pick a *Pan Am Holiday* tour. There's one for every budget.

Another idea: stop-over in New York for sightseeing and entertainment. If you wish you can return from Europe via Seattle, over Pan Am's Jet Polar Route.

Let's get together this week and talk it over. After all, if we're both going to Europe at the same time, we might as well go there together. As little as 10% down and away you go.

See Your Pan Am Travel Agent

You're better off with Pan Am—world's most experienced airline

FIRST ON THE ATLANTIC
FIRST IN LATIN AMERICA
FIRST ON THE PACIFIC
FIRST 'ROUND THE WORLD

Record-Breakers Continue Assault

Yank Medal Total at 71 As Olympics Nearing End

TOKYO (CP)—A German girl equalled the world record today in winning her country's first track gold medal of the Olympic Games and Russia's Tamara Press captured the women's discus throw with an Olympic record toss.

Four Olympic women's track and field records were broken. Speedster Edith McGuire of the United States won the gold medal in the 200 metre to complete a U.S. sweep of all four sprints. Her time of 23 seconds flat also was a new Olympic mark.

The U.S. boosted its gold medal total in track and field to 12, the same as it won in Rome in both the women's and men's competition, by also taking the men's 400 metres. But the Germans were strongly leading after five events in the gruelling men's decathlon.

Karin Balzer, a 26 - year - old laboratory technician in East Germany, equalled the world mark in the women's 80 - metre hurdles. The thrilling race was so close that all three medal winners were given the same clocking, 10.5 seconds.

Twice before, Mrs. Balzer equalled the world mark in international competition. The previous Olympic record was 10.6 set in 1960 by Irina Press, Tamara's sister, who was fourth today in the same time.

Irina and Gisela Birkemyer of Germany, now retired, also share the world mark. The Russian woman was the first to do 10.5.

MORE SPORT ON 13, 14, 15

DON SCHOLLANDER
. . . first to take four

U.S. Pair Big Fish At Toyko

By JIM BECKER

TOKYO (AP)—Don Schollander and Sharon Stouder make quite a swimming team all by themselves.

They won seven gold medals and one silver between them in the Tokyo Olympics, and each wound up by swimming on a winning relay team in the windup Sunday night.

Schollander, the greatest thing to hit swim-mad Japan since instant rice, says he's worried that he won't be hungry any more.

Schollander, 18, from Lake Oswego, Ore., is the first man to win four gold medals in Olympic swimming. He took the 100- and 400-metre freestyle and swam legs on the winning 400-metre medley and 800-metre freestyle relays.

★ ★ ★

Don's 200 in the 800 relay was the fastest ever swum—he holds the world record—but can't count because it came on the anchor leg.

Over on the girls' team, Sharon, a 15-year-old blonde with close-chopped hair, was only edged out of four gold medals by Australia's fabulous Dawn Fraser, who beat Sharon by a couple of feet in the 100-metre freestyle.

Sharon got the silver medal there and won the 100-metre butterfly, plus two legs on the winning 400-metre freestyle relay and the 400-metre medley.

After the last race, she joined her teammates for a mass interview.

★ ★ ★

"Why, they're just children," a reporter said, although the girls average nearly 17 years.

The four-backstroker Cathy Ferguson, breaststroker Cindy Goyette, Sharon and Kathy Ellis in the freestyle—look young for their ages.

And so much alike the best way to tell them apart would be to throw them in the water and see which stroke they swim.

Sharon is a high school girl in Glendora, Calif.

Schollander will enter Yale when he gets home.

That's if the Japanese ever let him go. His mother and father said before the race that they had shipped off to a Japanese orphanage some 80 boxes of gifts Don had received from fans in Japan.

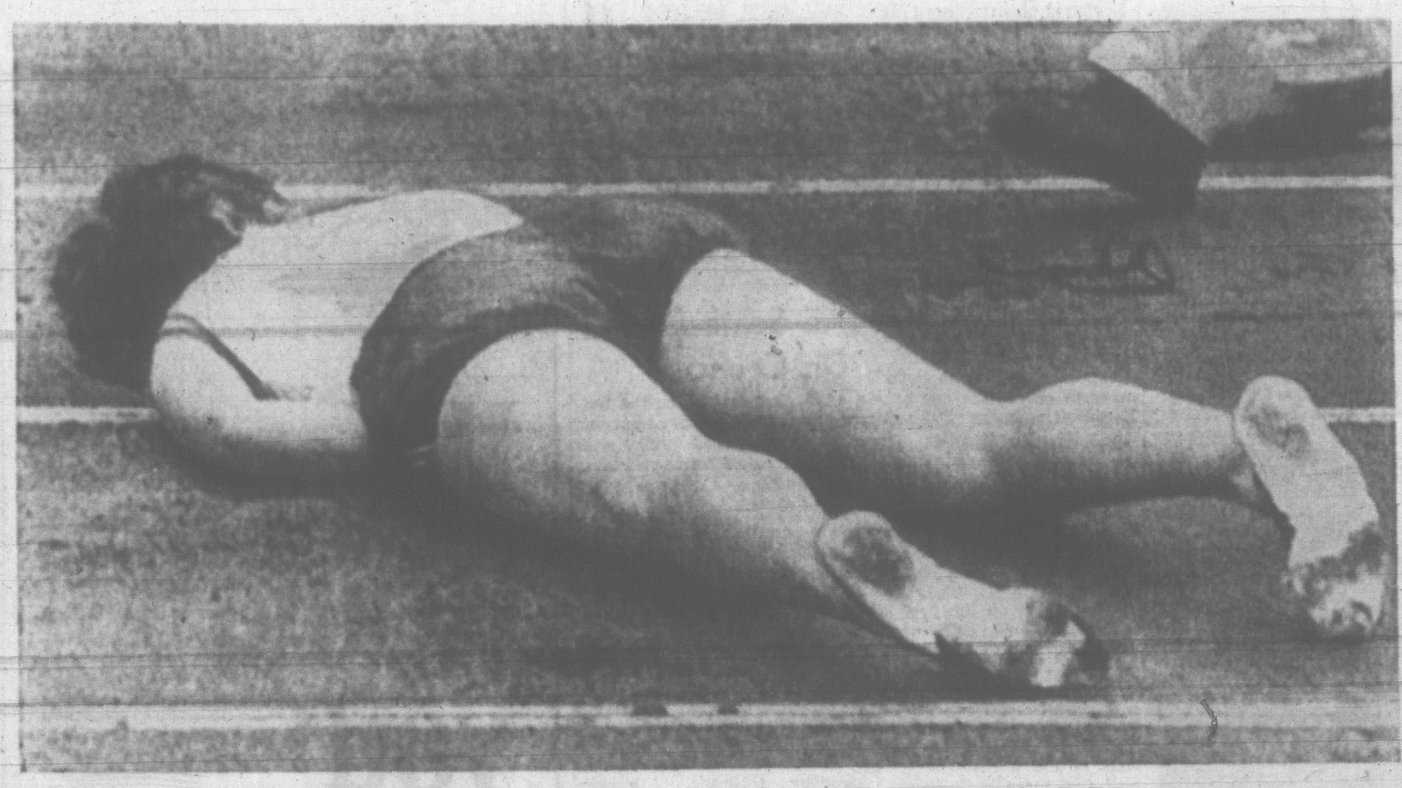

A DAY SHE WILL ALWAYS REMEMBER . . .

Photographers usually fix their lens on winners but the drama in the first heat of the women's 80-metre hurdles at the Olympic Games in Tokyo Sunday was on a fallen loser. Marion Snyder, 22, of Toronto, fell face down after misjudging her drive over a hurdle. While she lay prone the field swept by. Miss Price, 22, Eastern Canada 200-metre champion, was carried from the field on a stretcher. She suffered severe bruises and scrapes. (AP Wirephoto)

He's No Eager Checker But Yvon Can Fire 'Em

Canadian Press

Yvon Cournoyer isn't hockey's most eager checker.

The Montreal Canadiens were well aware of Cournoyer's defensive shortcomings and that his height, 5'7", and weight, 160 pounds, weren't conducive to survival in the National Hockey League.

But the Habs also knew that the 21-year-old right winger scored 63 goals for the Junior Canadiens last season and bagged four more during a five-game NHL tryout.

So when the retirement of Bernie Geoffrion left a vacancy on the line with Jean Beliveau and John Ferguson, the Canadiens gave Cournoyer the job. The Habs figured that if he didn't check the opposition at least he might outscore them.

Cournoyer has a knack for scoring goals. He found the net twice during the weekend for two important goals that enabled Montreal to pick up three of a possible four points.

The youngster sparked the Habs to a late rally Saturday night for a 2-2 tie with New York, closing the Rangers lead with his first goal this season and then sending Beliveau in on a break 37 seconds later for the equalizer.

On Sunday he erased a 1-0 Boston lead with his second goal and started the Habs to a 3-1 victory over the Bruins.

HABS TIED WITH LEAFS

The Canadiens moved into first place along with Toronto, which also picked up three points via a 7-2 win over Boston Saturday night and a 3-3 tie in New York Sunday. Chicago and Detroit split a home-and-home series, the Hawks winning 4-2 at home Saturday night and losing 3-2 to the Red Wings on Detroit ice the next night.

Earl Ingarfield and Bob Nevin tallied second-period goals as the Rangers dominated the sloppy Canadiens. But the roof fell in at 15:54 of the third when Cournoyer poked in Beliveau's pass and 37 seconds later big Jean tied it up.

Cournoyer steered a pass from Ted Harris to Beliveau, who broke in alone and faked Marcel Paille out of the net. An opening game crowd of 13,429 shrieked with joy but coach Toe Blake grumbled about Montreal's listless effort.

The Habs, however, were flying 24 hours later as they peppered Boston goalie Ed Johnston with 40 shots. Johnny Bucyk's first-period goal stood up until Cournoyer and Claude Larose tallied in the middle frame.

Claude Provost scored his third of the season at 19:58 when Johnston left the net in favor of an extra forward. Boston's fourth defeat was witnessed by 13,909 Bruin supporters.

NHL SUMMARIES

LEAGUE STANDINGS

	W.	L.	T.	F.	A.	Pts.
Montreal	2	0	1	8	3	5
Toronto	2	0	1	15	8	5
Chicago	2	1	0	9	5	4
New York	1	1	2	11	10	4
Detroit	1	2	0	8	11	2
Boston	0	4	0	5	19	0

Next Games—Wednesday: Chicago at Montreal; Detroit at New York.

TORONTO 3, NEW YORK 3

FIRST PERIOD
1. Toronto, Pappin (Kelly, Harris), 6:27.
Penalty: Brewer 3:36.

SECOND PERIOD
2. Toronto, Douglas (Mahovlich, Keon), 6:54.
Penalties: Pulford 6:25, Gilbert 8:25, Hurton 11:05, 14:15, Bathgate 19:39.

THIRD PERIOD
3. New York, Angotti (Mikol, Hadfield), 0:57.
4. Toronto, Pappin (Douglas), 4:06.
5. New York, Angotti (Hadfield, Mikol), 10:40.
6. New York, Nevin (Seiling, Howell), 23:34.
Penalties: Neilson 5:33, Baun 5:33, Horton 19:10.
Stops—

Paille	21	11	8—30
Sawchuk	7	19	13—39

MONTREAL 3, BOSTON 1

FIRST PERIOD
1. Boston, Bucyk (Williams, Oliver), 18:54.
Penalties: Balon 6:39, Balfour 9:00, 19:36, Boivin 12:12, Talbot 17:41.

SECOND PERIOD
2. Montreal, Beliveau, 6:10.
3. Montreal, Larose, 17:53.
Penalties: Westfall 4:16, 14:32, Backstrom 7:19, Williams 8:35.

THIRD PERIOD
4. Montreal, Provost (Rousseau), 19:38.
Penalties: Williams (misconduct) 4:41, Harris 6:24, Beliveau (misconduct) 13:08, Prentice 14:35, Kurtenbach 17:53.
Stops—

Hodge	9	5	4—18
Johnston	13	14	12—39

CHICAGO 2, DETROIT 3

FIRST PERIOD
1. Detroit, Howe (Delvecchio, Murphy), 8:42.
2. Howe (Delvecchio), 15:11.
3. Chicago, Robinson (Mikita, Mackenzie), 19:27.
Penalties: Jeffrey 3:39, Lindsay 6:16, Ullman 11:13, Pilote 13:12.

SECOND PERIOD
4. Detroit, MacDonald (Howe, Ullman), 6:33.
5. Chicago, Maki (Esposito), 17:35.
Penalties: Gadsby 0:59, Mohns 6:04, Vasko 10:29.

THIRD PERIOD
No scoring.
Penalties: Pilote 7:02, Smith 10:10, Robinson 17:44, Mikita (misconduct) 17:44.
Stops—

DeJordy	9	15	8—32
Crozier	7	6	9—22

SATURDAY

NEW YORK 5, MONTREAL 2

FIRST PERIOD
No Scoring.
Penalties—Ingarfield 6:16; Beliveau 19:36.

SECOND PERIOD
1—New York, Ingarfield (Howell) 0:47.
2—New York, Nevin (unassisted) 18:30.
Penalties—Beliveau, Brown 10:06; Ingarfield, G. Tremblay 13:20, Gilbert 16:41.

THIRD PERIOD
3—Montreal, Cournoyer (Beliveau, Ferguson) 15:54.
4—Montreal, Beliveau (Harris, Cournoyer) 16:31.
Penalties—Balon 5:32, Harris 6:47, Laperriere 8:03, Ingarfield 8:03, Brown 18:38.
Stops—

Paille (NY)	9	10	9—28
Hodge (M)	9	5	8—22

BOSTON 2, TORONTO 7

FIRST PERIOD
1—Boston, Oliver (Bucyk) 8:02.
2—Toronto, Ellis (Baun, Bathgate) 12:17.
3—Toronto, Shack (Brewer, Pulford) 15:04.
Penalties: Baun 7:05, Prentice 13.44.

SECOND PERIOD
4—Toronto, KKelly (McKenney, Douglas) 16:13.
Penalties: Baun 6:30, Bower (served by Harris) 7:08, Boivin 14:07.

THIRD PERIOD
5—Toronto, Mahovlich (Ellis, Baun) 6:49.
6—Toronto, Kelly (Mahovlich, Bathgate) 9:06.
7—Boston, Prentice (Green, Balfour) 9:18.
8—Toronto, Keon (McKenney, Douglas) 14:57.
9—Toronto, Mahovlich (Keon, Kelly) 18:37.
Penalties—Westfall 6:57, Brewer 9:06, Prestice 17:06, Brewer 19:07, Johnston (served by Westfall) 19:44.
Stops:

Johnston (B)	12	11	10—33
Bower (T)	10	7	10—27

DETROIT 2, CHICAGO 4

FIRST PERIOD
1—Chicago, Maki (Mikita, Pilote) 4:13.
2—Chicago, Mikita (Robinson, Mohns) 15:14.
3—Chicago, Nesterenko (Hay, Mikita) 16:16.
Penalties: MacNeil 6:00, MacNeil 9:46, Barkley 15:41, Mohns 19:30.

SECOND PERIOD
4—Detroit, Joyal (Gadsby) 2:06.
Penalties: MacDonald 11:42.

THIRD PERIOD
5—Chicago, Hull (Mikita, Hay) 3:53.
6—Detroit, Delvecchio (Murphy) 15:58.
Penalties: Jeffrey 2:48, Pilote 5:43, Stanfield 13:13, Howe 13:45.
Stops:

Hall (C)	—41
Crozier (D)	—24

CANADA AT OLYMPICS

Here's how Canadian athletes fared in the Olympic Games at the weekend:

MONDAY

FENCING
Sabre (individual): John Andru, Toronto, and Robert Foxcroft, London, Ont., both eliminated in first round.

FIELD HOCKEY
Canada lost to Malaysia, 3-1.

TRACK AND FIELD
Women's Discus: Nancy McCredie, Brampton, Ont., eliminated in qualifying round.
1,500 Metres: Ergas Leps, Toronto, eighth in semifinal heat, eliminated.
Decathlon: Bill Gairdner, Toronto, 15th. Gerry Moro, Trail, B.C., 21st after five events.

SHOOTING
Rapid-fire Pistol: Bill Hare, Ottawa, 22nd, and Gary McMahon, Dartmouth, N.S., 47th in final standing.

YACHTING
Finn Class: Bruce Kirby, Pointe Claire, Que., fourth (12th overall after five of seven races).
5.5-Metre: Sandy MacDonald, Westmount, Que., ninth (eight overall).
Flying Dutchman—Paul Henderson and Ski Lennox, both of Toronto, 12th (12th overall).
Star Class: Dave Miller and Bill West, both of Vancouver, 11th (eighth overall).
Dragon Class: Ed Botterell, Joseph MacBrien and Lynn Watters, all of Montreal, 13th (eighth overall).

SUNDAY

SWIMMING
Women's 400-Metre Freestyle: Jane Hughes, Vancouver, fifth in final.
Men's 200-Metre Butterfly—Dan Sherry, Hamilton, eighth in final.
Women's 400-Metre Medley Relay—Team of Eileen Weir, Toronto, backstroke, Marion Lay, Vancouver, breaststroke, Mary Stewart, Vancouver, butterfly, Louise Kennedy, London, Ont., freestyle; sixth in final.

TRACK AND FIELD
Women's 800 Metres—Abigail Hoffman, Toronto, eighth in heat, eliminated.
Women's 80-Metre Hurdles: Marion Snider, Toronto, stumbled and fell in heat, eliminated; Jennifer Wingerson, Toronto, fifth in heat, eliminated.
Men's 400 Metres: Bill Crothers, Markham, Ont., sixth in semifinal heat, eliminated.
Women's 200 Metres: Irene Piotrowski, Vancouver, third in heat, eliminated.
Men's 50-Kilometre Walk—Alex. Oakley, Oshawa, Ont., 14th.

SHOOTING
Free pistol—Gary McMahon, Dartmouth, N.S., 16th, and Bill Hare, Ottawa, 27th, in final standing.

FENCING
Epee, individual—John Andru, Toronto, and Robert Foxcroft, London, Ont., both eliminated in first round.

BOXING
Lightweight: Campbell (Buddy) Palmer, 100 Mile House, B.C., lost to Stoyan Plitichev, Bulgaria, by decision, eliminated.

FIELD HOCKEY
India 3, Canada 0.

BASKETBALL
Poland 74, Canada 69.

SATURDAY

WEIGHTLIFTING
Middleweight Class: John Lewis, Belleville, Ont., ninth.

TRACK AND FIELD
Pole Vault—Jerry Moro, Trail, B.C., 10th.

SWIMMING
Men's 10-Metre Platform (seven dives): Tom Dinsley, Vancouver, 24th, did not gain final.
Men's 200-Metre Butterfly Heats: Dan Sherry, Hamilton, Ont., fifth in heat, qualified on basis of time.

Press Sisters Complete 'Double'

Mike Larabee, who at 30 is considered the elder statesman of the quarter-milers, sped to victory in the 400 metres, outdistancing Trinidad's Wendell Motley in 45.1 seconds. Motley was second for the silver medal in 45.2 and Poland's Andrjez Badenski got the bronze with a time of 45.6.

The famous Press sisters today completed an Olympic double when Tamara took the women's discus with an Olympic record toss of 187 feet, 10¾ inches. Irina captured the five-event pentathalon Saturday.

Before Tamara let loose with her best heave of the day, Ingrid Lotz of Germany smashed the old mark with a toss of 187 feet 8¼ inches. Mrs. Lotz won the silver medal and Lia Manoliu of Romania the bronze. Miss Manoliu's toss was 186 feet 11 inches.

The previous record of 180 feet 8¼ inches was set at the Rome Olympics by Nina Ponomareva of Russia.

Nancy McCredie of Brampton, Ont., Canada's Pan - American Games champion, failed to qualify for the final round.

Italy, the third highest gold medal winner at Rome with 13, won three gold medals today in equestrian and cycling events for a total of five gold after nine days of competition.

Americans Holding 31 Gold Medals

With five days left in the 18th Olympics, the United States already has equalled its total medal output in 1960—71.

The U.S. has 31 gold, 21 silver and 19 bronze. But with the windup of the track and field competition Wednesday, there are few sports left in which the Americans excel.

The Russians, having their troubles, are far behind the Americans at this stage with 16 gold, 13 silver and 19 bronze, but they expect to score heavily in gymnastics.

In the women's 200 metres, Miss McGuire's 23-second clocking was one-fifth of a second better than the Olympic record of 23.2 set by Wilma Rudolph of the U.S. in a heat in 1960. Wilma and Margaret Ann Burvill of Australia are co-holders of the world record of 22.9.

Poland's Irena Kirszenstein took the silver and Marilyn Black of Australia captured the bronze.

In the women's 800 - metre semi - finals, France's Maryvonne Dupureur won her heat in the Olympic record time of 2:04.1. The previous mark was 2:04.3 by Russia's Ljudmila Shevtsova, set in 1960.

Leps Eliminated From 1,500 Metres

New Zealand's Peter Snell, winner of the 800 metres, and Dyrol Burleson of the U.S. both won their semi-finals in the 1,500 metres and were considered the best bets for medals in the Wednesday final.

Canadian Ergas Leps of Toronto was eliminated. He placed eighth in 3:51.2.

In the decathlon, a pair of Germans and a Russian were closely bunched for the lead. Willi Holdorf of Germany moved in front after the day's events with 4,090 points. Fellow - German Hans - Joachim Walde was second with 4,074 and Russia's Rein Aun third with 4,067.

Bill Gairdner of Toronto was 15th with 3,568 points and Jerry Moro of Trail, B.C., was 21st and last with 3,261.

The Italians had a banner day, winning the equestrian three - day team event gold medal, with Mauro Checcoli taking the individual riding gold and Giovanni Pettenella winning the 1,000-metre cycling sprint.

The solid - scoring Italian squad maintained its overnight lead to sweep in for the team title with 85.8 points. The United States was second with 64.86 and Germany third with 56.73.

Canadian Marksmen Far Off Pace

In the individual competition, Carlos Moratorio of Argentina captured the silver medal with 56.40 points and a German, Friz Ligges, took the bronze with 49.20.

Finland's Pentti Linsvuop set an Olympic record in winning the rapid fire pistol shooting with a score of 592. The previous Olympic record of 587 was shared by William McMillan of the U.S., a Marine captain who won the event in 1960, and Stefan Petruscu of Romania. McMillan was 12th today with 586.

Bill Hare of Ottawa placed 22nd with 579 and Gary McMahon of Dartmouth, N.S., was 47th with 551.

The Russians ended Italy's long reign in the epee fencing when Grigory Kriss captured both the individual gold medal and the bronze.

Britain's Bill Hoskyns, world champion in 1958, won the silver and Kuram Kostava of Russia the bronze.

A Russian grappler took the welterweight gold medal in the Greco-Roman wrestling as all eight gold medals in the sport were decided.

Hungary and Japan each won two gold medals and Bulgaria, Yugoslavia and Turkey one apiece.

Aziatoly Kolesov, Russia, was the winner in the welterweight class. The other gold medallists were: Heavyweight Istvan Kozma, Hungary; light-heavyweight Boyan Alexandrov, Bulgaria; middleweight Branislav Simic Yugoslavia; featherweight Imre Polyak, Hungary; bantamweight Masamitsu Ichiguchi, Japan, and flyweight Tsutomu Hanahari, Japan.

PAUL WEARS COLLAR

Hornung Dirties Packers' Hopes

By Associated Press

Paul Hornung wore the collar, in more ways than one, and it meant another trip to the cleaners Sunday for Green Bay Packers.

Hornung, bothered by a pinched shoulder nerve, donned a protective collar for Green Bay's key National Football League game against Baltimore.

Then he missed five successive field goal attempts, the last one backfiring into a 24-21 Colt victory that jolted the Packers' 1964 title hopes.

Detroit Lions strengthened their hold on second place in the West by blanking Chicago Bears 10-0. Los Angeles Rams claimbed to third with a 42-14 rout of San Francisco '49ers in other Western division action Sunday.

In the Eastern division, St. Louis Cardinals and Cleveland Browns pulled out narrow victoies and remained tied for the lead at 4-1-1. The Cardinals scored two touchdowns in the final half-minute for a 38-24 decision over Washington Red Skins. The Browns caught Dallas Cowboys 20-16 on a 54-yard interception return by Bernie Parrish in the fourth quarter.

OLD PROS SET PACE

Old pros Ollie Matson and Sam Baker led injury-riddled Philadelphia Eagles past floundering New York Giants 23-17. Bill Brown scored three touchdowns as Minnesota Vikings sluged Pittsburgh Steelers 30-10.

In Sunday's American Football League action Buffalo Bills, only unbeaten pro club, stretched their victory string to six by whipping Kansas City Chiefs 35-22 and San Diego Chargers walloped Denver Broncos 42-14.

Detroit's victory over the Bears proved costly as starting quarterback Earl Morrall suffered a broken collarbone in a first-quarter pile-up and may be lost for the season. Milt Plum did some fancy relief pitching, including a 10-yard touchdown strike to Jim Gibbons. Wayne Walker added a 46-yard field goal.

Roman Gabriel tossed four first-half touchdown passes for the Rams, who set an NFL record for yardage on interception returns. The Los Angeles secondary swiped seven '49er passes and netted 314 yards on the runbacks.

Shawnigan Trims Brentwood Squad

Mark Appleton set the pace Saturday as Shawnigan Lake Boys' School rolled to a 32-6 rugby victory over Brentwood Boys' School.

Appleton scored three trys for Shawnigan, which also got two trys from Ross MacIntosh and single trys from John Garraway, Paul Bayliss, Steve Owen, Mackenzie Bowell and Tate Mason. Don Ingleton added a conversion.

Stray Horn accounted for the Brentwood points with a try and a penalty goal.

Rich Sahara Purse In Rookie's Pocket

LAS VEGAS, Nev. (AP) — The autumn professional golf trail winds into Southern California this week, and leading the way is rookie Dick Sikes, winner Sunday of the richest purse of the tour—$12,000—in the $70,000 Sahara Invitational.

The next stop is the $40,000 Mountain View Open at Corona, 35 miles from Los Angeles, and many of the players can breathe easier. Arnold Palmer and Jack Nicklaus will be in faraway Australia.

Sikes, from Cleveland and a native of Springdale, Ark., led from the first round in the first wire-to-wire finish since Bobby Nichols won the PGA title last summer.

Bill Casper, former national open champion and winner of three tournaments this year, placed second with a final round of 67 for 276. It was worth $6,500.

Nicklaus, Phil Rodgers, and Jack McGowan tied for third.

Leading money-winners:

Sikes 62-71-70-72—275	($12,000)
Casper 70-70-69-67—276	($6,300)
Nicklaus 70-71-69-67—277	($3,666.67)
Rodgers 69-70-67-71—277	($3,666.67)
McGowan 71-67-68-71—277	($3,666.67)
Beard 70-71-66-71—278	($2,900)
Venturi 71-67-69-72—279	($2,300)
Geiberger 68-69-68-74—279	($2,300)
Bolt 70-69-72-69—280	($2,033.33)
Johnston 70-69-69-73—280	($2,033.33)
Yancey 69-71-71-70—280	($2,033.33)
Brewer 72-75-69-69—285	($1,800)
Mayer 69-70-70-73—282	($1,650)
Hill 68-69-69-76—282	($1,650)
Rule 65-73-76-69—283	($1,350)
Maxwell 70-71-70-72—283	($1,350)
Collins 73-68-69-73—283	($1,350)
Leonard 69-72-69-73—283	($1,350)
Still 71-70-71-72—284	($960)
Harris 72-70-69-73—284	($960)
Hawkins 69-69-71-75—284	($960)
Brown 68-74-69-74—284	($960)
Palmer 67-72-69-76—284	($960)
Ginsberg 69-72-75-70—285	($700)
Johnson 73-68-72-70—285	($700)
Lema 73-70-71-71—285	($700)
Bayer 67-71-72-75—285	($700)
Sanders 69-71-68-77—285	($700)

NEW MODELS HAVEN'T COME IN YET . . .

. . . PRAISE PILES UP FOR JEROME

Mighty Soviet Track Forces Like Old Cars

TOKYO (AP) — The once-mighty Soviet track and field forces are wearing out like an old automobile and the new models haven't come in yet.

That's what Gabriel Korobkov, veteran coach of the Russians, says—and this is one Gabriel who doesn't always blow his own horn or fear exile to Siberia.

"Our athletes are too old—they are past their prime," the Soviet coach said, graciously accepting continued Russian setbacks and America's success in the 1964 Olympics.

"We have some very fine young men coming up, but they are not ready now. They will be ready in two years for the European championships and in four years for Mexico City (the 1968 Olympics)."

Soviet track prestige was further shaken when Bob Schul, a rangy runner with an explosive kick, won the 5,000-metre run, right on top of Billy Mills' unbelievable triumph in the 10,000.

This marked the first time the United States ever had won any race over 3,000 metres in the Olympics.

★ ★ ★

Mountains of praise, meanwhile, heaped on the shoulders of Vancouver's Harry Jerome. Considered washed-up two years ago when he suffered a severe muscle tear in his left leg, Jerome gave Canada its first finalist in the men's sprints since 1936. At the same time he exploded the myth that he folds under pressure.

Bill Crothers of Toronto, who won the second-place silver medal in the 800 metres Friday, paid Jerome high tribute.

"I can say that it is almost impossible to make the finals of both sprints, but Harry did it despite eight races in four days. He has done a great job."

★ ★ ★

Jim Daly of Winnipeg, manager of the track team, said Jerome had carried the heaviest load of any of the Canadian team because of his poor showing in Rome and Perth.

"In the finals of the 100 and 200 he came up with two of the best times—10.2 in the 100 and 20.7 in the 200; and missed the bronze in the 200 by a whisker. No other sprinter here has run so many races.

"Canadians should realize that this is a fantastic job he has done. He's carried the heaviest load of any member of the Canadian team on his shoulders because of the trouble in Rome and Perth. It's got to rate as one of the success and comeback stories of these Games. Now he's proved that he is a great competitor."

"I didn't want to come last," said Jerome, who won the third-place bronze medal in the 100 Thursday.

"I'm not really strong enough for the 200 but I wanted to give it a big try. I knew the rest of the field was fresh and I was hoping that someone would make a mistake and I would be in there to cash in.

"Now I want to go back home and see if I can build up my strength for the 200."

★ ★ ★

Canada's Dianne Gerace finished 15th among 21 entries in the gruelling pentathlon . . . and picked up a nickname . . . The tall, blonde receptionist from Trail, B.C., sporting a bright red hood, red shirt and slacks, has been tabbed "Little Red Riding Hood" . . . Wonder why Matti Jutila of Sudbury, Ont., defaulted to Ron Finley of the U.S. in Greco-Roman wrestling? . . . Jutila, it was disclosed today, suffered a four-stitch cut to his head Friday in earning a draw with Donald Cacas of Australia . . . Jutila wanted to continue in competition but officials demanded he default . . . President Avery Brundage of the International Olympic Committee awarded three trophies to Japan, the host country, in an unprecedented action . . . The City of Tokyo was awarded the Olympic Cup for its efforts and the enthusiasm of its people; the Olympic Diploma of Merit was given to architect Kenzo Tange for designing the magnificent gymnasium and pool, and the Count Bonacossa trophy was awarded to the Japanese Olympic Committee, headed by Tsuneyoshi Takeda, "for having done, during the preceding year, outstanding work in furthering the Olympic movement."

VICTORIA MAPLE LEAFS
WESTERN HOCKEY LEAGUE
MEMORIAL ARENA
TUESDAY
OCT. 20—8 P.M.
Game No. 3

Lou Jankowski
LOS ANGELES BLADES
vs.
VICTORIA MAPLE LEAFS
Tickets at Arena Box Office—9 a.m. to 5 p.m.
$3.00, $2.50, $2.00, $1.50

Leafs Are Hoping To Improve Flavor

GORDIE REDAHL
. . . fires winner

Victoria Gets First Win; Tackles Blades Tuesday

Victoria 3, San Francisco 2

By DOUG PEDEN

The first taste of victory is still sweet today for Victoria Maple Leafs and now the Leafs want to improve the flavor with a sip of revenge.

Victory, after their Western Hockey League season had opened with three straight defeats, finally arrived for the Leafs Saturday night at Memorial Arena. The Victorians survived a sorry second period and battled from behind for a 3-2 triumph over San Francisco Seals.

Revenge they hope will come their way Tuesday night at the arena when they tangle at 8 with the high-flying Los Angeles Blades.

★ ★ ★

It was the Blades who bounced the Leafs, then the Denver Invaders, out of the WHL semi-final playoffs last season after coach Rudy Pilous had guided the Invaders to a first-place finish.

CARRIED ON . . .

The same Blades continued their humiliating habits when the Leafs launched the current campaign at Los Angeles. They thumped the Leafs 7-3 and 6-3, leaving the Victorians groggy but aching for a chance to even the score.

From their performance Saturday, Maple Leafs could be ready for the power-packed Blades of coach Alfie Pike.

Although they had big troubles with the Seals, Rudy's boys made the most of two simple but important hockey assets—spirit and hard work. They had zip in their skating legs for the first time and they had the determination to bounce back from that sad second period.

HELP FOR MILLAR

With the improved skating came sharper passing and better back-checking by the forwards that closed some gaps in the defence. And benefiting the most from the tighter defence was goalie Al Millar, who had his easiest night of the young season.

Millar, after averaging 35 during the first four games, turned aside 27 shots Saturday while his mates forced Frisco's suet-padded Bobby Perrault to make 37 stops.

For the 2,049 fans, who had grown gloomy while the Leafs did just about everything wrong in the last 15 minutes of the middle session, the game was wrapped up holiday-style in the furious final period.

Although taking the first three penalties of the game, the Victorians held an edge during the opening period and went ahead on Larry Keenan's goal early in the second.

Then the castle collapsed and the Seals had a ball for the rest of the period. Former Victoria Cougar Al Nicholson made it 1-1 and fast-moving Charlie Burns, taking a pass from ex-Cougar Jean Marc Picard, shot the Golden Gate crew ahead.

Things were different again in the third period.

Keenan, shifted by Pilous from a wing to centre Saturday and voted the Victoria star of the game, found a crack in Perrault's armor and backhanded home a pass from Fred Hucul to knot the count with eight minutes remaining.

Less than four minutes later big Gordie Redahl tried on the hero's mantle and found it fitted just fine. He grabbed a pass from John Sleaver, drove around Picard and fired the winner past Perrault, a great shot from a sharp angle.

Sweep Pushes Totems to Top

By The Canadian Press

Seattle Totems scored two weekend victories to break a three-team, first-place tie and take a two-point lead atop the Western Hockey League standings.

With both games before home-town crowds, the Totems defeated Los Angeles Blades 2-1 Saturday night and followed with a 3-0 victory over San Francisco Seals Sunday.

Up to Saturday, Seattle shared first place with Vancouver Canucks and Los Angeles.

Blades moved into second place by defeating Portland Buckaroos 3-1 Sunday.

Portland had handed Canucks a 3-2 defeat Saturday night.

Saturday's action in Seattle was the first defeat of the season for the Blades. Both Seattle goals came in the first period, the first from Gerry Leonard and the second from Bob Barlow. Marc Boileau scored for the Blades.

FIRST SHUTOUT

Sunday's Seattle contest was the first shutout of the season for goalie Jimmy McLeod. Barlow scored in the first period, Gerry Brisson in the second and Jean Marie Cossette in the third.

Boileau, Howie Young and Gordon Vejprava each got a single to give Los Angeles its win over Portland Sunday. Young had opened the scoring in the first period and the margin stood until Portland's Tommy McVie tied it 1-1 at the 8:26 mark of the third period. Boileau broke the tie 30 seconds later and Vejprava scored the clincher less than a minute later.

The Saturday night game at Portland saw Vancouver blow a 2-0, second-period lead with the winning Buckaroo goal fired by Cliff Schmautz at the 57-second mark of overtime. Bob Ertel opened the Portland scoring late in the third period and Andy Hebenton sent the game into overtime. Canucks had second-period goals from Larry Popein and Bill McNeill.

WHL SUMMARIES

LEAGUE STANDINGS

	P.	W.	L.	T.	F.	A.	Pts.
Seattle	5	4	1	0	16	11	8
Los Angeles	4	3	1	0	17	9	6
Portland	4	2	2	0	13	10	4
Vancouver	4	2	2	0	15	9	4
San Francisco	5	1	4	0	7	22	2
VICTORIA	4	1	3	0	13	20	2

Next Game—Tuesday: Los Angeles at Victoria.

LOS ANGELES 2, PORTLAND 1

FIRST PERIOD
1. Los Angeles, Young (Kachur, Hynes), 17:33.
Penalty: Kachur (LA) 18:35.

SECOND PERIOD
No scoring.
Penalties: Blonda (P) 1:47; Blonda (P), C. Schmautz (P), Hynes (LA), Labine, Donaldson (P) 4:34; C. Schmautz (P) 11:07, Young (LA) 17:22.

THIRD PERIOD
2. Portland, McVie (Jones, Hebenton), :53.
3. Los Angeles, Boileau (Haddon, Vejprava), 8:56.
4. Los Angeles, Vejprava (B. Schmautz, Haddon), 9:17.
Penalties: McVie (P) and Haddon (LA) :10, Young (LA) 10:49, Leach (P) 14:05.

Stops:

Norris (LA)	9	9	11	—29
Head (P)	5	12	11	—28

SAN FRANCISCO 0, SEATTLE 3

FIRST PERIOD
1. Seattle, Barlow (Carter, Fielder), 12:08.
Penalties: Thurlby (SF) 3:36, Burgess (S) 9:22, Haley (SF) 10:42.

SECOND PERIOD
2. Seattle, Brisson (Leonard), 18:43.
Penalties: Connelly (SF) 1:09, Jackson (SF) 9:37 Zeidel (S) (minor and two majors) 11:23, Odrowski (SF) 15:01, Panagabko (SF) and Cossette (S) 18:36.

THIRD PERIOD
3. Seattle, Cossette (MacFarland), 10:29.
Penalties: Leonard (S) 10:37, Swarbrick (SF) 13:25, Thurlby (SF) 16:54, 19:09.

Stops:

Perreault (SF)	11	8	9	—28
McLeod (S)	6	6	2	—14

SATURDAY

SAN FRANCISCO 2, VICTORIA 2

FIRST PERIOD
No scoring.
Penalties—S. Hucul (V) 3:37, Redahl (V) 10:06, Shvetz (V) 13:22, Swarbrick (SF) 15:08, Nicholson (SF) 19:41.

SECOND PERIOD
1—Victoria, Keenan (Mazur) 3:38.
2—San Francisco, Nicholson (Burns, Odrowski) 9:45.
3—San Francisco, Burns (Picard, Topoli) 19:35.
Penalties—Haley (SF) (misconduct) 3:38, Shvetz (V) 6:25, Mazur (V) (minor and misconduct) 15:18; Burns (SF) 17:24.

THIRD PERIOD
4—Victoria, Keenan, (F. Hucul) 12:09.
5—Victoria, Redahl (Sleaver) 15:40.
Penalties — Odrowski (SF) 4:47; Sleaver (V) 6:11; Trapp (V) and Haley (SF), 12:46; Haley (SF) 18:06.

Stops:

Millar (V)	11	8	8	—27
Perreault (SF)	16	6	15	—37

LOS ANGELES 1, SEATTLE 3

FIRST PERIOD
1—Seattle, Sinclair (Brisson, Leonard) 14:46.
2—Seattle, Barlow (Fielder, Kinasewich) 18:08.
Penalties—Ward (SE) :21; Johnson (LA) 14:01.

SECOND PERIOD
No scoring.
Penalties— MacFarland (SE) 4:08; White (LA) 5:58; Johnson (LA), Zeidel (SE) 19:50.

THIRD PERIOD
3—Los Angeles, Boileau (Haddon, Vejprava) 1:29.
Penalties—Vejprava (LA), Cosette (SE) 5:31; Vejprava (LA), Cosette (SE) 13:45; Young (LA) 15:47; Leonard (SE) 19:00; Ziedel (SE) 19:38.

Stops:

Norris	11	11	7	—29
McLeod	7	10	11	—28

Attendance: 8,049.

VANCOUVER 5, PORTLAND 3

FIRST PERIOD
No scoring.
Penalties—Messier (P) 1:00; Boone (VA) 3:34; Burega (VA) 5:35; Biager (VA) 7:00; Burega (VA) 18:42; Messier (P) 18:42.

SECOND PERIOD
1—Vancouver, Popein (McNeill, Boone) 5:17.
2—Vancouver, McNeill (Carmichael, Hughes) 14:04.
3—Portland, Ertel (Stapleton, Donaldson) 19:43.
Penalties — Blonda (P) 1:27; McVie (P) 5:12; Gravel (P) 9:12; Burega (VA) 16:00; Hunt (VA) 19:55.

THIRD PERIOD
4—Portland, Hebenton 8:15.
Penalties — Plager (VA) 6:02; A. Schmautz (P) 8:31; Blonda (P) 9:45.

OVERTIME
5—Portland, C. Schmautz (Stapleton, Ertel) :37.
No penalties.

Stops:

Boisvert	11	6	9	0—26
Head	9	7	6	0—22

PLAYS HERE SATURDAY

Fiji Rugby Squad Beaten by France

Fiji's touring rugby club, which will meet an all-Canada team next Saturday at Macdonald Park, faded in the second half at Paris Saturday and dropped a 21-3 decision to the French international side.

The fleet Fiji club held France to a 3-3 deadlock in the opening half.

Saturday's match ended a tour of Europe, which started last month. The Fijians won two, drew one and lost two of five games in Wales before launching a four-game invasion of France.

The Fiji team is scheduled to arrive in Victoria early Friday afternoon and will attend a dinner sponsored by the B.C. government during the evening.

Game time Saturday is 2:30 p.m. Tickets are available at the Hudson's Bay ticket office.

FOOTBALL FIGURES

CANADIAN LEAGUE

Eastern Conference

	W	L	T	F	A	Pts.
Hamilton	8	3	1	281	180	17
Ottawa	7	4	1	256	205	15
Montreal	5	7	0	155	222	10
Toronto	4	8	0	206	269	8

Western Conference

	GP	W	L	T	F	A	Pts.
B. C. LIONS	13	9	1	3	268	131	21
Calgary	14	10	4	0	309	219	20
Saskatchewan	14	8	6	0	301	222	16
Edmonton	13	3	10	0	183	414	6
Winnipeg	14	1	12	1	261	338	3

TORONTO 31, MONTREAL 10

Toronto		Montreal
20	First Downs	7
189	Yards Rushing	118
306	Yards Passing	28
24/44	Passing	2/23
3	Passes Intercepted by	1
8/39	Punts: Average Yards	11/35
2/1	Fumbles/Lost	2/2
62	Yards Penalized	25

B.C. 24, EDMONTON 14

	Edmonton	B.C.
First downs	15	22
Yards rushing	55	337
Yards passing	247	261
Passing	13/29	12/22
Passes intercepted by	2	1
Fumbles lost	3/3	3/2
Penalties/yardage	5/72	8/61
Punts/Ave.	10/44.6	6/43

SASKATCHEWAN 6, CALGARY 42

	Sask.	Cal.
First Downs	7	29
Yards rushing	80	214
Yards passing	48	208
Passes made/tried	9/17	21/27
Passes intercepted by	1	3
Punts/average yards	8/37.3	7/37
Fumbles/Fumbles lost	2/2	2/1
Penalties/Total yards	4/39	5/55

HAMILTON 34, OTTAWA 10

	Ham.	Ott.
First downs	21	17
Rushing yardage	171	191
Passing yardage	195	83
Passing	10/15	6/17
Passes intercepted by	1	1
Fumbles lost	0	0
Punts	4/38.7	8/44.4
Penalty yardage	1/15	2/
Field goals	4/1	1/

UNITED LEAGUE
Charleston 21, Toledo 7.
Montreal 33, Joliet 3.

EASTERN COLLEGIATE
McGill 56, Western 19
Toronto 24, Queen's 45.

WESTERN COLLEGIATE
Alberta (Edmonton) 43, Alberta (Calgary) 8.
Manitoba 20, Saskatchewan 7.

MANITOBA SENIOR
St. James 61, Elmwood 0.
(Sudden-death semifinal.)

ATLANTIC CONFERENCE
Mount Allison 6, St. Francis Xavier 35.
St. Dunstan's 13, Acadia University 13
Shearwater 30, New Brunswick 18.

VANCOUVER ISLAND JUVENILE
Oak Bay 55, Campbell River 0.
James Bay 13, Victoria Hornets 0

NATIONAL LEAGUE

Eastern Conference

	W	L	T	F	A	Pct.
St. Louis	4	1	1	160	140	.800
Cleveland	4	1	1	142	111	.800
Philadelphia	3	3	0	146	122	.500
Pittsburgh	3	3	0	164	125	.500
New York	1	4	1	77	137	.200
Dallas	1	4	1	82	117	.200
Washington	1	5	0	117	145	.167

Western Conference

	W	L	T	F	A	Pct.
Baltimore	5	1	0	203	122	.833
Detroit	4	1	1	113	71	.800
Los Angeles	3	2	1	144	131	.600
Minnesota	3	3	0	149	137	.500
Green Bay	3	3	0	125	105	.500
San Francisco	2	4	0	117	160	.333
Chicago	2	4	0	105	161	.333

Baltimore 24, Green Bay 21.
Philadelphia 23, New York 17.
Detroit 10, Chicago 0.
St. Louis 38, Washington 24.
Cleveland 20, Dallas 16.
Minnesota 30, Pittsburgh 10.
Los Angeles 42, San Francisco 14.

AMERICAN LEAGUE

Eastern Division

	W	L	T	F	A	Pts.
Buffalo	6	3	0	200	92	1.000
Boston	4	1	1	175	131	.800
New York	3	1	1	116	83	.750
Houston	2	4	0	146	172	.333

Western Division

	W	L	T	F	A	Pts.
San Diego	3	2	1	143	137	.600
Kansas City	2	3	0	115	118	.400
Denver	1	5	0	93	206	.167
Oakland	0	5	1	129	181	.000

Buffalo 35, Kansas City 22.
San Diego 42, Denver 14.

SATURDAY
New York 24, Houston 21

U.S. COLLEGIATE
Columbia 9, Yale 9.
Dartmouth 24, Brown 14.
Harvard 16, Cornell 0.
Maryland 10, North Carolina 9.
Princeton 9, Colgate 6.
Rutgers 18, Pennsylvania 7.
Syracuse 21, Penn State 14.
Temple 38, Lafayette 18.
Alabama 19, Tennessee 8.
Clemson 21, Wake Forest 2.
Duke 35, North Carolina State 3.
Florida 37, South Carolina 0.
Florida State 17, Georgia 14.
Georgia Tech 7, Auburn 3.
TCU 14, Texas A and M 9.
Virginia 35, Army 14.
Colorado 14, Iowa State 7.
Illinois 14, Minnesota 0.
Indiana 27, Michigan State 20.
Kansas 14, Oklahoma 14.
Miami Ohio 28, Northwestern 27.
Nebraska 47, Kansas State 0
Notre Dame 24, UCLA 0.
Ohio State 17, South Carolina 0.
Purdue 21, Michigan 20.
California 27, Navy 13.
Missouri 17, Air Force 7.
Oregon 21, Arizona 0.
Oregon State 10, Idaho 7.
Utah 13, Colorado State 3.
Washington 6, Stanford 0.

B.C. JUNIOR
Blue Bombers 14, Meralomas 13 (Bombers win two-game, total-point B.C. final, 44-13.)

CATS WIN KEY CLASH

Argo Hopes Alive After Als Belted

By The Canadian Press

Things are just about back to normal in the Eastern Football Conference.

Hamilton Tiger-Cats are finally looking like defending Grey Cup champions and Dick Shatto of Toronto Argonauts is making a strong bid to retain his conference scoring championship.

The Tiger Cats virtually sewed up the EFC lead Saturday, walloping Ottawa Rough Riders 34-16 to break a deadlock for first place.

The Ticats now hold a two-point lead over the Riders and a 2-1 lead in games between the clubs. Both the clubs meet third-place Montreal Alouettes and the cellar-dwelling Argos once and one win would assure Hamilton first place and a bye into the conference playoff finals.

Shatto charged into touchdown territory three times Sunday, leading the Argos to a 31-10 victory of the Alouettes. The super effort clinched an all-time record in the Canadian Football League of 89 touchdowns for the veteran halfback.

The previous record was 87 held by Toronto quarterback Jackie Parker.

SUTHERIN SETS MARK

Shatto also brought his season points total to 65 to come within 13 points of EFC scoring leader Don Sutherin of Hamilton. Sutherin, however, was doing some record setting against the Rough Riders Saturday, kicking his 13th field goal of the season to surpass the former season mark of 12 held by Ottawa's Moe Racine.

The Toronto win brought the Argos to within two points of Montreal and kept them in contention for the third and final playoff spot.

Parker was the king pin in the Toronto win, completing 14 of 17 passes for 182 yards during the first half while the Argo defensive front line threw up a pass umbrella against Montreal quarterback George Bork that yielded no yardage.

Willie Shows Form As Lions Trip Esks

By The Canadian Press

Western Football Conference fans were shown the reason Willie Fleming of British Columbia Lions has been nicknamed Willie the Wisp Saturday night in a 21-14 Lion victory over Edmonton Eskimos.

The University of Iowa graduate, in his sixth year with B.C., blistered his way to a Conference record as he dashed 109 yards for one touchdown, went 59 yards for another and dashed 47 yards to set the stage for a third.

He's had a hard time getting untracked so far this season, but it probably will take a lot to convince the 12,000 fans who watched him in action in Edmonton of this.

Fleming also tied a Canadian Football League record with his scoring romp.

Calgary Stampeders trounced Saskatchewan Roughriders 42-0 at Calgary before 20,000 fans in the other WFC contest Saturday night, one of those games in which everything Stampeders tried worked out.

ESKS AT WINNIPEG

The weekend WFC program ends tonight with a game at Winnipeg with Edmonton battling the Bombers. The Bomber-Eskimo contest will be televised, starting at 8 p.m. (PDT).

Fleming, with the 109-yard touchdown run, beat the WFC mark of 100 yards set by Tom Casey of Winnipeg against Saskatchewan Sept. 20, 1952, and equalled the CFL mark set last season by George Dixon of Montreal against Ottawa Rough Riders.

Fleming got his second touchdown after taking a short pass from quarterback Joe Kapp on a play covering 59 yards.

Kapp scored the other B.C. touchdown, plunging over from the two after Fleming's 47-yard setup.

KEMPF HITS

The other B.C. points came on two converts and a single by Peter Kempf, a single by Neil Beaumont and a safety touch conceded by Edmonton on a kicking formation.

Eskimos got touchdowns from flanker Jim Thomas and fullback Bill Tobin. Both were converted by centre Bill Mitchell. Thomas' touchdown came on an 88-yard pass-and-run play with quarterback Bill Redell.

At Calgary, flanker Bobby Taylor caught passes for three touchdowns, Lovell Coleman scored two touchdowns and quarterback Eagle Day counted the other touchdown. Placekicker Larry Robinson, the WFC's leading scoer, got the other six Stampeder points on four converts and two singles.

Roughriders again were without quarterback Ron Lancaster who suffered broken ribs in a game in Eastern Canada. Bob Ptacek was at quarter all the way for Saskatchewan.

Coleman ran 129 yards in 16 carries to boost his season's aggregate to 1,462 yards on 230 carries. Ed Buchanan, of Saskatchewan, gained only 10 yards in four carries to increase his season total to 1,219 yards in 161 carries.

British Columbia is in first place in the WFC with 21 points. Calgary has 20 points. Saskatchewan is four points back of Calgary and both have two games remaining. Lions still have three games to play.

FIGHT RESULTS

BERLIN—Kart Mildenberger, 191, West Germany, knocked out Sante Amonti, 196¼, Italy, 7. (Mildenberger won vacant European heavyweight championship.)

MANILA—Baby Lorona, 112½, Philippines, stopped Goro Tsutsumi, 111, Japan, 3.

Blue Bombers Win

VANCOUVER (CP)—Vancouver Blue Bombers came from behind twice Sunday to defeat Meralomas 14-13 and win the British Columbia junior football championship. The victory gave Bombers the two-game, total-point series with Meralomas 44-13.

Bombers now advance to Edmonton Oct. 25 to play Edmonton Huskies to decide the Western Canada finalist.

How To Hold
FALSE TEETH
More Firmly in Place

Do your false teeth annoy and embarrass by slipping, dropping or wobbling when you eat, laugh or talk? Just sprinkle a little FASTEETH on your plates. This alkaline (non-acid) powder holds false teeth more firmly and more comfortably. No gummy, gooey, pasty taste or feeling. Does not sour. Checks "plate odor" (denture breath). Get FASTEETH today at drug counters everywhere. Advt

of your OUTBOARD MOTOR for winter storage with us!

Why be inconvenienced by storing your own Outboard motor and also run the risk of having your motor damaged through improper care and maintenance during the winter months. Phone us NOW! We provide free local pick-up and delivery. We will pick your motor up in the fall and deliver it back to you in top shape ready to go in the spring.

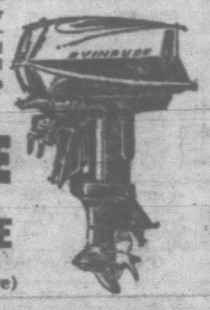

EVINRUDE
OUTBOARD MOTORS
OAK BAY MARINE
Sales & Service Ltd.
Oak Bay Marina (Beach Drive)
EV 5-5322
ASK ABOUT OUR LOW COST 28 POINT TUNE-UP PROGRAM

his style:

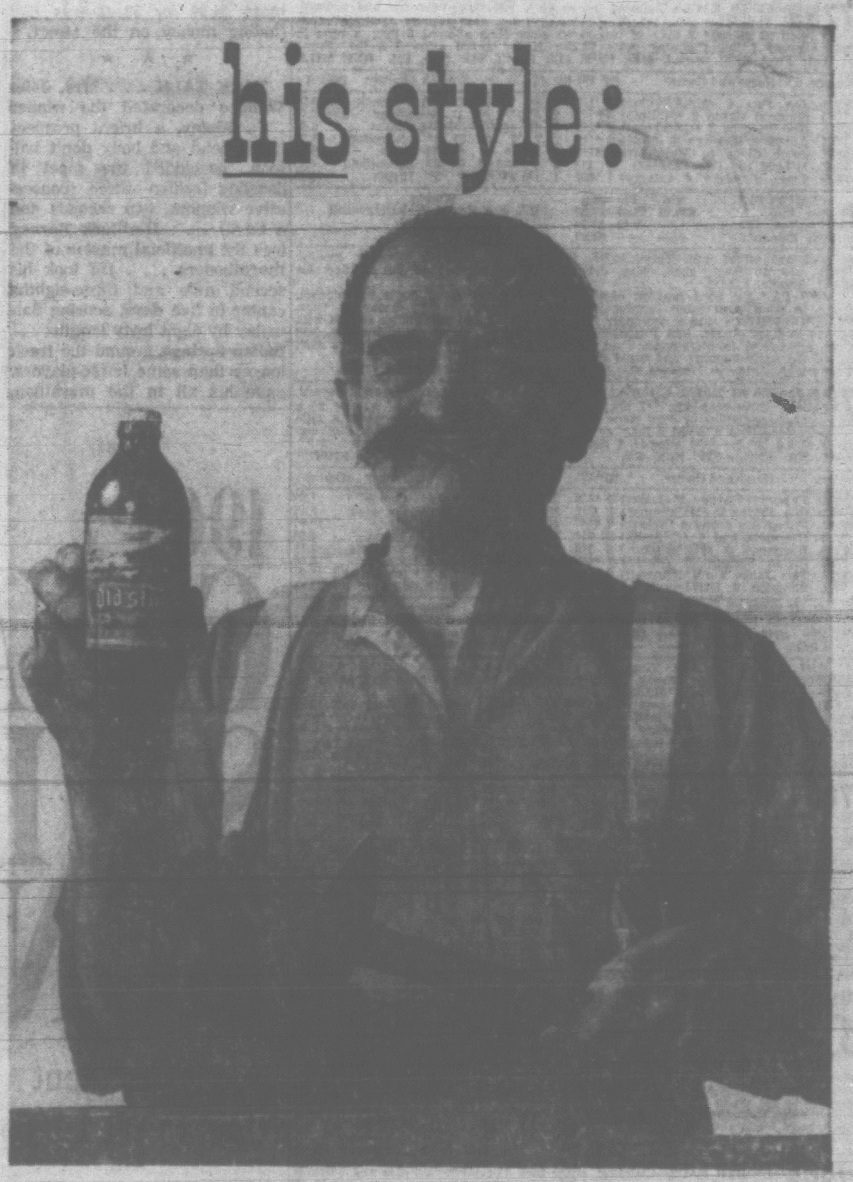

What puts the power in a smithy's arm — and keeps him on his metal? And where is a beer great enough to slake a thirst fired in the heat of the forge? Right here. Beer brewed slow and natural in the Old Style way. And as long as there's always Old Style, there will be mighty men to drink it.

Old Style
BEEP
For Free Home Delivery Telephone EV 2-6832 or EV 4-4179

BREWED AND BOTTLED BY MOLSON'S CAPILANO BREWERY LTD.
This advertisement is not published or displayed by the Liquor Control Board or by the Government of British Columbia.

Let Beneficial put
CASH
in your pocket today

Just call up . . . come in . . . and get the cash you need for all your Fall expenses! Left-over bills, new clothes, repairs, school needs, you-name-it! Remember: Beneficial is the one place to call for money the minute you want it! Call up or come in.

BENEFICIAL
FINANCE CO. OF CANADA
Loans up to $5000 — Your loan can be life-insured
42 month contracts on loans over $1500

VICTORIA—650-A Yates St., 2nd Fl. . . . . EVergreen 2-8261
NANAIMO—525 Terminal Ave., 2nd Fl. . . . . SK 3-4391
OPEN EVENINGS BY APPOINTMENT—PHONE FOR EVENING HOURS

GOODYEAR
Tires and Retreads
as little as $1.00 and DOWN $1.00 A WEEK
See us for brake lining, wheel alignment, shocks, mufflers.
GOODYEAR TIRES
VICTORIA
LOTS OF PARKING SPACE
LTD.
EV 2-6184
Government at Herald

"EXPORT"
PLAIN
or FILTER TIP
CIGARETTES

Great card games start with old friends and new Bees

View Royal Pharmacy
264 Island Highway
479-3143

Royal Oak Pharmacy
4472 Saanich Road
GR 9-1614

Woodward's Mayfair
386-3322

OFFICIAL FORM CHART

Copyright (1964) by the McMurray Publishing Co., Ltd.

SANDOWN PARK, SIDNEY, B.C.
Seventeenth Day, Saturday, October 17, 1964

7795—FIRST RACE—Claiming, purse $550. For three-year-olds and upward, maidens and winners of one race. Three-year-olds, 117 lbs.; older, 123 lbs. Non-winners in 1964 allowed 3 lbs.; maidens' allowed 5 lbs. Claiming price $1,000; if for $800 allowed 5 lbs. Winners preferred. Purse divided: First, $335; second, $130; third, $70; fourth, $35; fifth, $20. MILE AND ONE-SIXTEENTH

Index	Horse and Owner	PP	Wt	St	¼	½	¾	Str	Fin	Jockey	Odds
(7779)	My Boy Jimmie 3 (JnsnBr)	2	112	1	1h	1½	12½	12½	1½	Ventrella	1.75
7780	Miss Consuelo 3 (AKnowles)	5	*107	6	6½	6h	2h	2h	2nk	Finley	1.90
7782	Dark Runner 3 (Millburn)	1	*104	5	5h	3½	4h	3h	3½	Combs	3.35
7787	Swift Revenge 4 (McMster)	7	*109	7	5½	4nk	5nk	4nk	4h	Milne	41.10
7779	Hawksboro 4 (LDBrown)	4	117	3	4hd	5h	6h	5h	5h	Cormack	3.50
7779	Tell Anna 3 (CRWalker)	8	112	2	2h	2hd	3hd	6h	6½	Longo	26.90
7780	Ruthton 7 (WTHobson)	3	116	4	7h	7h	7h	7h	7½	Broomfield	19.50
7678	Nori B 3 (Cal-AltaStable)	6	*105	6	8	8	8	8	8	Dodd	71.50

$2 MUTUELS	Str.	Pl.	Sh.	Winner
(2) My Boy Jimmie	$5.50	$3.40	$2.90	Br g 3 Eddie's Boy-Aged Bells
(5) Miss Consuelo	——	$3.20	$1.50	Trained by
(1) Dark Runner	——	——	$2.70	L. E. Johnson

QUINELLA (MY BOY JIMMIE TO MISS CONSUELO) PAID $11.70

At post and off at 2.11. Time, :25, :50 1-5, 1.17 4-5, 1.45 1-5, 1.51 3-5. Weather, cloudy. Track, sloppy. Start, good. Won, easily. Winner entered to be claimed for $1,000. Handle, $7,010. Quinella pool, $12,980.

MY BOY JIMMIE moved to front from break, set pace, and was never in trouble winning unextended. MISS CONSUELO was taken off early pace, was shaken up going down backstretch, gained steadily but could never pick up winner. DARK RUNNER went evenly back of leaders.

Declared—Banquet (Knight, Alejs, Tirene.
Overweight—Ruthton (2), Miss Consuelo (5), Nori B. (2), Tell Anna (3).

7796—SECOND RACE—Claiming, purse $650. For three-year-olds and upward which have not won three races in 1964. Three-year-olds, 117 lbs.; older, 123 lbs. Non-winners of two races in 1964 allowed 3 lbs.; non-winners in 1964 allowed 5 lbs. Claiming price $800. Winners in 1964 preferred. Purse divided: First, $335; second, $130; third, $70; fourth, $35; fifth, $20.

SIX AND ONE-HALF FURLONGS

Index	Horse and Owner	PP	Wt	St	¼	½	Str	Fin	Jockey	Odds
7787	Dark Ginger 4 (CHoggard)	7	*115	1	—	1nk	1½	1h	1½	Finley	3.10
(7781)	Rossburn 8 (ARAndrews)	3	*115	6	—	3½	2h	2½	2nk	Combs	3.10
7754	Melody Man 10 (ElliWalkr)	2	*118	3	—	4h	3h	4h	3nk	Milne	3.40
7782	Canadian Downs 4 (Fischr)	4	117	4	—	5½	4hd	3h	4½	Cormack	7.40
7782	Totem Miss 5 (ABMcLean)	5	117	5	—	6h	6hd	5h	5h	Broomfield	7.80
7763	Rough Road 5 (MsShermn)	8	*119	8	—	8	7h	6h	6½	Livingstone	9.75
7790	Laros Boy 3 (MsJohnson)	6	111	7	—	7hd	8	8	7h	Ventrella	21.30
(7778)	Blue Wisp 5 (PThompson)	1	117	4	—	2½	5h½	7hd	8	Ulrich	4.10

$2 MUTUELS	Str.	Pl.	Sh.	Winner
(7) Dark Ginger	$8.20	$4.20	$2.80	Br g 4 Dark Hawk-Ginger Cookie
(3) Rossburn	——	$4.20	$2.80	Trained by
(2) Melody Man	——	——	$3.00	J. McDougal

At post at 2.43, off at 2.43½. Time, :23, :48 3-5, 1.15, 1.22 2-5. Weather, cloudy. Track, slooppy. Start, good. Won, driving. Winner entered to be claimed for $800. Handle, $15,133.

DARK GINGER had to be hustled away from gate to take command then shook off all challenges to win in the clear. ROSSBURN moved up in last three-eighths to try and take over but could not make winner give way. MELODY MAN went evenly to stretch then closed strongly on outside but could not make it to top. CANADIAN DOWNS was going well at end.

Overweight—Laros Boy (2), Rough Road (4).

7797—THIRD RACE—Claiming, purse $650. For three-year-olds and upward. Three-year-olds, 117 lbs.; older, 123 lbs. Non-winners of three races in 1964 allowed 3 lbs.; non-winners of two races in 1964 allowed 5 lbs.; non-winners in 1964 allowed 7 lbs. Claiming price $1,250. Purse divided: First, $395; second, $130; third, $70; fourth, $35; fifth, $20. SIX AND ONE-HALF FURLONGS

Index	Horse and Owner	PP	Wt	St	¼	½	Str	Fin	Jockey	Odds
(7773)	In Advance 7 (WAGooder)	3	*112	1	—	1h	1h	1h	1½	Finley	1.40
7758	Countess Edna 4 (McDonld)	4	112	2	—	4h	3hd	3h	2½	Cormack	6.40
7784	Tenselon 3 (ClearbrookStk)	5	116	3	—	2hd	2h	2h	3nk	Broomfield	6.00
(7774)	Aarons Rod 4 (ColgoodSt)	6	120	5	—	5hd	5h	4h	4½	Ventrella	11.10
(7784)	Patricia Ebon 4 (AJarvis)	2	*109	4	—	6½	6h	6h	5h	Combs	1.70
7739	Magic Eve 3 (W&LGregory)	1	105	7	—	3h	4h½	5h	6h	Ulrich	11.80
7773	Read It 5 (MrMrsElliott)	7	*115	6	—	7	7	7	7	Milne	37.95

$2 MUTUELS	Str.	Pl.	Sh.	Winner
(3) In Advance	$4.80	$3.20	$2.90	Ch m 7 Over Drive—Malinka
(4) Countess Edna	——	$5.30	$3.10	Trained by
(5) Tenselon	——	——	$3.70	F. R. Fisher

At post and off at 3.19. Time, :22 1-5, :47 4-5, 1.14 2-5, 1.21 1-5. Weather, cloudy. Track, slooppy. Start, good. Won, handily. Winner entered to be claimed for $1,250. Handle, $17,227.

IN ADVANCE was sent out to top at once, set pace all the way, was challenged by Tenselon through first half, shook her off on top turn and went on to win in the clear. COUNTESS EDNA moved up going down backstretch but could not reach winner. TENSELON held on to be third. AARONS ROD was closing well at end. Overweight—Magic Eve (3), Tenselon (2).

7798—FOURTH RACE—Claiming, purse $650. For three-year-olds and upward which have not won two races in 1964. Three-year-olds, 117 lbs.; older, 123 lbs. Non-winners in 1964 allowed 3 lbs. Claiming price $800. Winners in 1964 preferred. Purse divided: First, $395; second, $130; third, $70; fourth, $35; fifth, $20.

SIX AND ONE-HALF FURLONGS

Index	Horse and Owner	PP	Wt	St	¼	½	Str	Fin	Jockey	Odds
7790	Mary Patricia 4 (Jazgard)	5	*112	2	—	1h	1h	1h	1½	Finley	1.60
7779	Temple Guard 7 (RCooper)	2	120	4	—	3nk	2h	2h	2½	Cormack	2.80
7772	Sullys Pixie 4 (MrsMcLean)	8	*112	1	—	2h	3h	3h	3h	Combs	5.20
7790	Amsterman 10 (GBeckett)	3	122	3	—	4h	4h	4h	4h	Jones	4.80
7764	Chance Request 4 (VnLoon)	4	*119	6	—	7h	5h½	5h	5nk	Livingstone	22.95
7762	Postano 4 (MrMrsRussell)	7	120	7	—	8	7hd	6h	6½	Broomfield	5.05
7771	Sports Scot 8 (MLothe)	6	*119	8	—	6hd	8	8	7h	Milne	28.20
7735	Vigi's Son 6 (RPettigrew)	1	120	5	—	5½	6hd	7h	8	Ventrella	22.05

$2 MUTUELS	Str.	Pl.	Sh.	Winner
(3) Mary Patricia	$5.20	$2.80	$2.50	Br f 4 Mehmandar-Steady Company
(2) Temple Guard	——	$3.60	$3.10	Trained by
(6) Sullys Pixie	——	——	$2.80	T. A. Burnyk

EXACTO (MARY PATRICIA TO TEMPLE GUARD) PAID $18.20

At post and off at 3.32. Time, :23, :49, 1.16, 1.22 4-5. Weather, cloudy. Track, slooppy. Start, good. Won, easily. Winner entered to be claimed for $800. Handle, $8,230. Exacto pool, $14,395.

MARY PATRICIA went in front when break came and had no trouble holding opposition safe. TEMPLE GUARD moved up on rail going down backstretch but did not menace winner. SULLYS PIXIE was in contention throughout but could never take over. AMSTERMAN went evenly.

Declared—Timtillion. Overweight—Chance Request (4).

7799—FIFTH RACE—Claiming, purse $700. For three-year-olds and upward. Three-year-olds, 117 lbs.; older, 123 lbs. Non-winners of three races since April 23 allowed 3 lbs.; of two races since then allowed 5 lbs.; a race in 1964 allowed 7 lbs. Claiming price $2,250; if for $2,000 allowed 3 lbs. Purse divided: First, $425; second, $145; third, $75; fourth, $35; fifth, $20. ONE MILE

Index	Horse and Owner	PP	Wt	St	¼	½	¾	Str	Fin	Jockey	Odds
7793	Joe Pap 4 (MrsNKinling)	2	117	5	5nk	5h½	3hd	2h	1½	Cormack	3.35
7783	Shannon Green 3 (McDnld)	5	*113	2	1½	2hd	4h	3h	2nk	Finley	2.60
7773	His Princess 3 (GdeLGnes)	6	*104	4	4h	4h	1nk	1nk	3½	Combs	6.60
7777	Amazing Message 6 (Clwd)	3	*119	7	7	7	7	5½	5h	4h	Livingstone	1.20
7787	Some Clues 4 (MrsMiller)	4	*113	3	2h	2h	2h	4hd	5h	Milne	20.30
7767	M'Lord 5 (MrsFAckley)	7	119	6	6h	6hd	6h	6h	6½	Broomfield	4.30
7775	Some Standard 4 (Marks)	1	107	1	1½	1h	1	1	1	Ulrich	10.90

$2 MUTUELS	Str.	Pl.	Sh.	Winner
(2) Joe Pap	$20.50	$5.60	$3.50	Blk g 4 Pagan Star-Glaxworth
(3) Shannon Green	——	$3.40	$2.70	Trained by
(6) His Princess	——	——	$3.50	N. P. Kioling

At post and off at 4.26. Time, :24 3-5, :49 1-5, 1.15 3-5, 1.43 1-5. Weather, cloudy. Track, slooppy. Start, good. Won, driving. Winner entered to be claimed for $2,000. Handle, $19,183.

JOE PAP got good position early, was shaken up going down backstretch, drove to front soon after turning for home and was in the clear at wire. SHANNON GREEN was a contender throughout but could not match strides with winner in final eighth. HIS PRINCESS moved to front going down far side, had short advantage to midstretch, then weakened. AMAZING MESSAGE was well out of the early running and could not run leaders down when asked.

Overweight—Amazine Message (1), Shannon Green (7), His Princess (3).

7800—SIXTH RACE—Claiming, purse $650. For three-year-olds and upward. Three-year-olds, 117 lbs.; older, 123 lbs. Non-winners of a race at a mile and three-eighths or over since April 23 allowed 3 lbs.; two races at a mile or over since then allowed 5 lbs.; any two races in 1964 allowed 7 lbs. Claiming price $1,000; if for $800 allowed 3 lbs. Purse divided: First, $395; second, $130; third, $70; fourth, $35; fifth, $20. MILE AND THREE-EIGHTHS

Index	Horse and Owner	PP	Wt	¼	½	¾	M	Str	Fin	Jockey	Odds
(7776)	Hardluck Barney 7 (Lucas)	3	*118	510	512	52	1hd	1h	1h	Combs	1.30
(7783)	Pils Friday 7 (MsBremner)	1	117	2h½	2h	1½	2h	2h	2½	Cormack	3.45
7731	Flying Sea Spray 4 (Nelson)	6	*104	4½	4h	5h	3h	3h	3h	Milne	12.95
7778	Glenview Lad 3 (CESmith)	5	117	7h	7h	6h	5h	4h	4h	Longo	4.50
7776	Hizmarco 6 (MsPettigrew)	8	113	8	8	8	6h	6h	5nk	Ventrella	7.15
7785	Indian Springs 11 (Baritt)	2	*105	3h	3h½	3h	4h	5hd	6½	Finley	6.10
7776	Two Jacks 8 (MMsRussell)	7	118	6h	6hd	7h	7h	7h½	7½	Broomfield	13.90
7771	Buberlou 6 (RWJewell)	4	110	1h	1hd	4hd	8	8	8	Ulrich	23.55

$2 MUTUELS	Str.	Pl.	Sh.	Winner
(4) Hardluck Barney	$4.60	$3.40	$3.00	B g 7 Passado-Monta Beauty
(2) Pils Friday	——	$4.30	$3.70	Trained by
(7) Flying Sea Spray	——	——	$6.50	L. R. Lucas

At post and off at 5.00. Time, :24, :49 3-5, 1.16 4-5, 1.44 2-5, 2.11 2-5, 2.25 3-5. Weather, cloudy. Track, slooppy. Start, good. Won, easily. Winner entered to be claimed for $1,000. Handle, $19,508.

HARDLUCK BARNEY was taken off early pace, waited to final half then moved up to challenge for lead on backstretch, took over and drew away from field. PILS FRIDAY set early pace, gave way to winner after three-quarters but had no trouble holding balance of field. FLYING SEA SPRAY closed ground in last start to be third. Scratch—Popcorn Kid.

Overweight—Glenview Lad (1), Flying Sea Spray (1), Two Jacks (1).

7801—SEVENTH RACE—"The Vancouver Island Championship," purse $2,000 (added). For three-year-olds and upward. By subscription of $40.00 each with an additional $25.00 to start. Purse divided: First, $1,550; second, $400; third, $200; fourth, $100; fifth, $50. MILE AND SEVENTY YARDS

Index	Horse and Owner	PP	Wt	St	¼	½	¾	Str	Fin	Jockey	Odds
(7777)	Lord Renraw 10 (Lochead)	7	116	6	6h	5hd	2nk	1h	1h	Ventrella	1.70
7777	Foxy Alec 4 (MrMsKenn)	1	108	8	7½	7h	5hd	3½	2h	Combs	4.25
(7769)	Devonshire Cream 3 (Col)	3	116	5	4hd	3hd	4h	2h	3h	Finley	4.95
(7767)	Jodeb 4 (FisherRumley)	6	119	7	8	8	8	7h	4h	Livingstone	8.75
(7775)	Sir Max 4 (HardyBaxter)	4	109	3	2½	1nk	1hd	4hd	5h	Milne	12.30
† 7736	Vernon 4 (WJLochead)	5	114	2	1hd	2h	3hd	6hd	6½	Ulrich	1.10
7777	Glengordon 4 (Landstrom)	2	116	4	3h	4h	6hd	7h	7h	Broomfield	13.75
7777	Jewels Hawk 8 (EdwsWts)	8	120	1	5h	6h	7h	8	8	Cormack	4.70

$2 MUTUELS	Str.	Pl.	Sh.	Winner
(1a) Lord Renraw	$4.50	$3.20	$2.50	Br g 10 Dark Hawk-Amalmidi
(7) Foxy Alec	——	$4.10	$3.00	Trained by
(4) Devonshire Cream	——	——	$2.80	W. J. Lochead

At post and off at 5.34. Time, :23 2-5, :46 4-5, 1.13 4-5, 1.40 3-5, 1.45 1-5. Weather, cloudy. Track, slooppy. Start, good. Won, easily. Handle, $21,315.

LORD RENRAW was taken in hand at break, lay back for five eighths then moved up strongly on outside, took over coming off backstretch and drew away from field. FOXY ALEC, well back early, closed slowly through final three-eighths to get up to be second. DEVONSHIRE CREAM showed good form, being a contender throughout but being unable to move up to take over. JODEB could not reach leaders in time. VERNON and SIR MAX ran each other into the ground fighting for early lead.

†—W. J. Lochead entry. Overweight—Glengordon (2).

7802—EIGHTH RACE—Claiming, purse $650. For three-year-olds and upward which have not won two races in 1964. Three-year-olds, 117 lbs.; older, 123 lbs. Non-winners in 1964 allowed 3 lbs. Claiming price $800. Winners in 1964 preferred. Purse divided: First, $395; second, $130; third, $70; fourth, $35; fifth, $20. SIX AND ONE-HALF FURLONGS

Index	Horse and Owner	PP	Wt	St	¼	½	Str	Fin	Jockey	Odds
7759	Top Bracket 7 (MsMSmith)	2	123	4	—	2hd	2½	2½	1nk	Broomfield	3.65
7787	Edgerman 7 (MMsHeimonn)	8	120	1	—	1h	1h	1hd	2h	Ventrella	2.80
7790	Blue Frame 5 (MMsElliott)	3	*119	3	—	3h	3h	3½	3h	Livingstone	14.95
7786	Miss Sierra 6 (BSherwood)	7	**110	2	—	6h	5h	4hd	4nk	Dodd	6.60
7785	Lynns First 6 (CJamieson)	5	*112	6	—	5hd	6hd	6h	5nk	Combs	13.10
7786	Miss Ky Lea 4 (DStewart)	6	117	7	—	7h	7h	5h	6h	Cormack	20.75
7788	Our Pal 4 (MrsFMiller)	4	*115	8	—	8	8	8	7h	Milne	42.80
7778	G. Day 5 (RArmstrong)	1	*112	5	—	4h	4hd	7hd	8	Finley	3.10

$2 MUTUELS	Str.	Pl.	Sh.	Winner
(2) Top Bracket	$9.30	$5.00	$4.20	Dk b-br g 7 Solidarity-Charming Linda
(8) Edgerman	——	$3.60	$3.70	Trained by
(3) Blue Frame	——	——	$6.60	Mrs. May Smith

QUINELLA (TOP BRACKET TO EDGERMAN) PAID $32.80

At post and off at 6.11. Time, :22 2-5, :48 3-5, 1.15 1-5, 1.22. Weather, cloudy. Track, slooppy. Start, good. Won, driving. Winner entered to be claimed for $800. Handle, $9,602. Total handle, $160,524. Quinella pool, $17,188. Attendance, 4,318. Total attendance, 48,698. Track handle, $1,739,263.

TOP BRACKET, in close attendance to early pacemaker, moved up gradually through final quarter and managed to take over in final stride. EDGERMAN went out to set pace, held on gamely when challenged, but was not quite good enough for winner. BLUE FRAME went evenly back of leaders. G. DAY could not keep up. Declared—Big Julius. Overweight—Blue Frame (4).

Everything Agin Him But 'The Lord' Tops

By HAL MALONE

He was born with a clubfoot.

He has a knob on one ankle you could hang your hat on.

He is 10 years old according to his birth certificate but he has actually raced only eight years.

His name is Lord Renraw. And he was the darling of 4,318 paid patrons Saturday at Sandown as the shadows fell on the 1964 horse racing season.

He lifted a capacity house off its bottoms as he splashed down the stretch three lengths in front of the best on the grounds in the $2,000 Vancouver Island championship.

Foxy Alec was second, Devonshire Cream, the brilliant three-year-old filly owned by Victoria's George Harknett, ran her heart out to take third. But the race and the day belonged to His Lordship.

"A great horse," said Alberto Ventrella, his navigator, over the mile and 70 yards. "He gives you 170 per cent."

"He's running better now," said owner W. J. "Bill" Lochead, "than when he was four." This was in the winner's circle where Mr. Lochead's feet were planted in the mud while his head was in the air.

Later, when Lochead and Lord Renraw had cooled out, the praise from his employer was only slightly less ecstatic.

The F's Had It . . . Finley and Fisher

"I've been criticized for letting him run so much," Lochead said. "But he wants to run just as badly as I want him to. He trains himself.

"And he's really not 10. He didn't race at all in 1961-62. Tore the ligaments in an ankle at Edmonton late in '60.

"I sent him south and they put a cast on him. The ankle never healed properly. It locked. You should see the knob on it. Big as this—holding his hands in the shape of a Mac apple.

Lochead needed larger hands to hold the money his club-foot won for him this year. Five wins in 13 starts. Enter $4,656 plus bonuses (about $6,000 in all) in his bank account.

Lucre came into other hands in different ways . . .

. . . Like Finding Money on the Street

As he did a week ago, Lochead dazzled them with his snap brim brain in the main event. . .

After naming Charlie Ulrich on Lord Renraw and Ventrella on Vernon, the second half of his entry, Lochead went to the jocks' room after the first race.

"Charlie," he told Ulrich, "you fit a front-running horse and that's Vernon. You take him and go as far as you can. Al (Ventrella) will take the old horse."

Ulrich balked, then yielded. He did his job excellently—he turned the half in 46:4, taking the starch out of Sir Max.

Back in the pack, Ventrella was in a little trouble—"I was in tight and had to move sooner than I wanted." But when he moved the others were in trouble. They didn't see which way The Lord went.

Coming into the stretch Lord Renraw was five on top. Ventrella took him out from the rail where the porridge wasn't so thick and just whispered softly the rest of the way. Even at a mere $4.20 for $2 it was like finding money on the street.

★ ★ ★

TACK TALK . . . Mrs. John Wallace decorated the winner . . . **Finley,** a bright prospect if his head and body don't balloon, concluded the meet in dazzling fashion—three (consecutive winners, two seconds and a third) . . . **Hardluck Barney** was the unofficial master of the marathoners . . . He took his second mile and three-eighths canter in five days, scoring Saturday by eight lusty lengths . . . **Indian Springs,** around the track longer than some horse-players, gave his all in the marathon, but the old fire wasn't there . . . Now 11 it was his swan-song, worth a few bars of "Auld Lang Syne" from **Jack "Sentimental" Short** . . . Form chart on left.

Bold Lad Hauls In Champagne

NEW YORK (AP)—Bold Lad, heir-apparent to the two-year-old U.S. horse-racing championship, scored one of the easiest triumphs of his brief career Saturday as he rolled to a seven-length victory in the $176,825 Champagne at Aqueduct for his seventh successive triumph.

Royal Gunner, from the Ford Stable, closed fastest of the others for second money to $30,000. He was 4½ lengths in front of M. H. Silver's Philately.

Bold Lad paid $2.50, $2.20 and $2.10. Royal Gunner, paid $3.20 and $2.10 and Philately $2.10.

Pirates Name Walker

PITTSBURGH (AP)—Harry Walker was named field manager of Pittsburgh Pirates today to succeed Danny Murtaugh, who resigned at the end of the season for health reasons.

The 45-year-old Walker played in the major leagues for St. Louis Cardinals, Philadelphia Phillies, Chicago Cubs and Cincinnati Reds.

At the same time, in Cincinnati, Fred Hutchinson, a cancer sufferer, resigned as manager of the Reds and Dick Sisler, who had been a coach and acting manager, was named to succeed him.

- Sandown enjoyed its fifth straight record-breaking season at the windows. The 17-day total was $1,739,263—a gain of $30,235 over last year—for a daily average play of $102,309.
- Freddy Fisher took leading trainer honors with 13. In replacing Sid Martin, the king in 62-63, Fisher had his schnozz photographed four times with In Advance, the last time on Saturday.
- Freddy Finley buttoned down the leading jockey crown with 27. Russ Combs, another apprentice, was second with 24. Jack Phillips, though invited to be idle the last two days, was third with 17, making it truly the year of the bug-boy.

LEADING JOCKEY at Sandown Park meeting was apprentice Fred Finley (above), who scored three times on final day Saturday to wind up with total of 27 winners. Final standings of jockeys are:

	Mts	1st	2nd	3rd
Finley	96	27	17	19
Combs	133	24	21	28
Phillips	81	17	14	11
Cormack	109	14	29	16
Ulrich	79	13	4	5
Broomfield	106	9	12	13
Buisson	65	8	8	15
Miller	54	8	6	6
Ventrella	49	6	6	4
Livingstone	55	3	5	8
Hoole	28	3	4	1
Jones	32	2	2	3
Milne	44	2	2	4
Dodd	26	0	3	2

ONE-SIDED ROMPS

Juvenile Clubs Flex Muscles

Perhaps trying to impress each other, Oak Bay Farmer Construction and James Bay Mustangs flexed their muscles in different parts of the city Sunday.

Mustangs and Farmers, who tangle in a Vancouver Island Juvenile Football League battle next weekend, both had power to spare.

Farmers held on to second place by thumping Campbell River Raiders 55-0 at Carnarvon Park and Mustangs galloped roughshod over the inexperienced Victoria Hornets 73-0 at Macdonald Park.

Quarterback John Porter, appearing to improve with every game, was the big man for Mustangs, directing a balanced attack that moved coach Bob Coutts to remark, "I think now I have the depth I've been looking for."

Porter passes set up several scoring plays and Porter went over for a pair of touchdowns. Doug Gregory and John Clemens also scored two TDs. Stacey Harris collected one touchdown and kicked six converts, long-punting Harvey Stephenson added a touchdown and single, and Harry Wegwize collected one touchdown.

Farmers, helped by an alert defence that kept getting them the ball, had four players—Mike Maloney, Dave Young, Jim Forward and Hugh McDonald—with two TDs each. Cam Crofton got another on a 76-yard pass-and-run play and Young kicked one conversion.

	GP	W	L	F	A	Pts.
Nanaimo	7	7	0	256	55	14
Farmer Const.	7	5	2	195	75	10
JBAA Mustangs	7	4	3	189	99	8
Vic. Hornets	7	1	6	59	232	2
Campbell River	8	1	7	64	302	2

GRAND OPENING

ENROL TODAY $2.25 PER WEEK PLUS $10.00 INITIATION FEE ABSOLUTELY NO EXTRAS

For Only

This is the total average cost, if you enroll during this OPENING CELEBRATION at PALM SPRINGS HEALTH SPA.

Phase number one of membership enrollment is completed and we are now completing **phase number two.** **Phase number three** is next with a 25% cost increase.

JUST THREE OF OUR MANY FACILITIES

Health Walkers

Finnish Saunna Steam Room

Medicated Inhalation Room

THERE ARE NO "EXTRAS" . . .

All of the following facilities are included in your membership at no additional cost.

- Ultra-modern health club for men.
- Luxurious figure contouring salon for ladies.
- Patented electric reducing machines.
- Mechanical body reproportioning machines.
- Figure contouring and firming machines.
- Mild, progressive resistance exercising apparatus.
- Magic profile facial machines.
- Completely air-conditioned.
- Finnish Sauna steam room.
- Private ultra-violet beauty ray sun booths.
- Oil of eucalyptus inhalation room.
- Mechanical massage and spot reducing.
- Private thermostatically controlled showers.
- Private dressing booths.
- Recently designed pone hip remover and Graceline machines.
- Individual programs and complete supervision.
- Personal, extraordinary service.

These Results in Just 60 Days

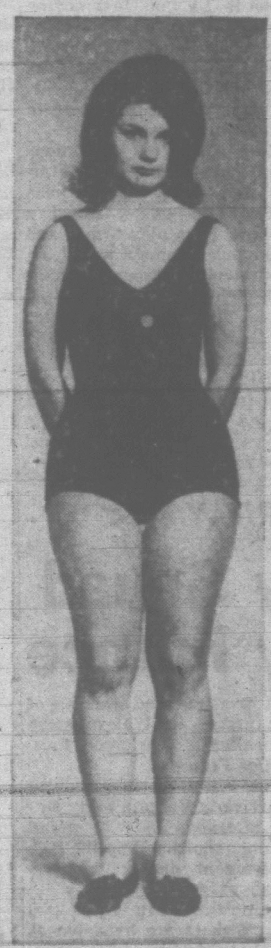

Specific Figure Problems Solved Individually

	Before	After
Bust	34½"	36"
Waist	26½"	22"
Hips	41"	36"
Thighs	22"	19"
Calfs	13½"	12¾"

New! Remove Wrinkles, Excess Flesh, Double Chin

BEFORE AFTER BEFORE AFTER

Swiss Facial Machine

HOURS: MEN — Tues., 10 a.m. to 10 p.m.; Sat., 10 a.m. to 6 p.m.; Sun., 9 a.m. to 12:30 p.m.

WOMEN — Mon., Wed., Fri., 9 a.m. to 9 p.m.; Sun., 1 p.m. to 5 p.m.

Palm Springs HEALTH SPA

1315 GOVERNMENT ST. Phone 385-0732 or 385-1513

Our Affiliated prestige clubs are located in major cities throughout the United States, Canada and Europe

1964 CANADA SAVINGS BONDS

An investment that won't let you down.

Available at any branch of

THE TORONTO-DOMINION BANK

Where people make the difference

J. R. STEWART, Manager, Yates and Broad Sts.
L. F. WILSON, Manager, 2431 Beacon Ave., Sidney
M. G. COLLVER, Manager, Town & Country Shopping Centre
R. O. GUNNING, Manager, Douglas and Fort Sts.
J. E. BOWERS, Manager, Fairfield Shopping Plaza
J. NEULS, Manager, 1405 Douglas St.
R. E. FISHER, Manager, Oak Bay Branch, 2533 Estevan Ave. at Musgrave St.

DON'T SQUEEZE PIMPLES

Squeezing pimples bruises the skin and leaves dark disfiguring marks. It's easy now to combat pimples and blackheads by clearing the skin with NIXODERM Soap and using antiseptic NIXODERM ointment at night while you sleep. Quickly dries and cleans out pimples and helps heal the skin softer, smoother, clearer. Ask druggist. Look better fast. Advt.

Columbus Slips Off the Ropes To Edge United

VANCOUVER — Victoria United had Vancouver Columbus on the ropes in the closing stages here Sunday but couldn't swing the knockout punch.

As a result, the Italians made a first-half goal stand up for a 1-0 decision before 1,749 fans and stepped into sole possession of first place in the Pacific Coast Soccer League.

Troubled by the speed of Columbus forwards Bobby Smith, Errol Crossan and Barry Ihaski, United waged a defensive battle through most of the first half.

It was a different story after the intermission and the Victorians stormed to the attack but couldn't find a way to complete their scoring thrusts.

JEERED BY FANS

Under continued pressure, Columbus backs were booting the ball out of play in the final 10 minutes and were jeered by spectators for their time-killing desperation tactics.

Smith, moved to centre forward from his usual wing position, fired the winning goal three minutes before the half. He connected from a scramble in front of Victoria goalie Larry DeCosta, who turned in a steady game.

Centre half Bill Hamilton and right half George Paul were standouts for United, which remained in a fourth-place tie with University of B.C.

PLAY TO DEADLOCK

Firefighters and Canadians failed to break a first-place deadlock as they battled to a 1-1 draw Saturday and skidded into second place Sunday with the Columbus triumph. Canadians took an early lead on a goal by rookie Jack Jones and Bob Babcock pulled Firefighters even in the second half on a blazing first-time drive.

UBC had an unhappy debut on their home field Saturday. The students attracted fewer than 100 fans to UBC Stadium and were trimmed 5-1 by New Westminster Royals.

Metro Gereia (two), Sigi Gohringer, Don Wilson and Rob Goodheart counted for Royals. Harvey Thom scored for UBC.

	GP	W	L	T	F	A	Pt.
Columbus	4	3	1	0	8	3	6
Firefighters	3	2	0	1	8	2	5
Canadians	4	2	1	1	5	2	5
Westminster	3	2	1	0	5	4	4
Victoria	3	1	2	0	3	2	2
UBC	4	1	3	0	3	11	2
North Shore	3	0	3	0	0	5	0

SNOOKER LEAGUE OPENS

Competition in the Inter-Club Snooker League opens tonight at 7:45 with Pro Pats at Britannia and Tillicums at Eagles.

BILL HAMILTON
. . . strong game

NHL's TOP SCORERS

	G	A	Pt.
Douglas, Toronto	1	6	7
Mikita, Chicago	1	5	6
Keily, Toronto	3	2	5
Nevin, New York	3	1	4
Howe, Detroit	2	2	4
Mahovlich, Toronto	2	2	4
Keon, Toronto	2	2	4
Beliveau, Montreal	1	3	4
Hadfield, New York	1	3	4
Delvecchio, Detroit	1	3	4
McKenney, Toronto	0	4	4

Shutout Road Leads to Top

Price and Smith unwrapped the whitewash brush Sunday and climbed back into first place in the Victoria and District Soccer League's first division.

Tumbled out of the top spot Saturday when Kickers turned Jim Schultz loose and walloped Navy 8-1 to step into the lead, the Clothiers were loaded for bear Sunday when they tackled Esquimalt at Heywood Avenue.

Price and Smith kept its unbeaten streak intact and handed Esquimalt a fourth straight setback by performing a 3-0 whitewash job on goals by Alan Holgate, Duncan Campbell and Jim McGhee.

GORGE BLANKED

Brodies Bakery also travelled the shutout route, scoring a 4-0 victory over Gorge Molsons, who had yielded but two goals in their first three matches. Alan Glen set the victory pace with three goals and Ted Smith added the other tally.

Victoria West faded in the home stretch and fumbled a chance to tie for second place in Sunday's other match. Canadian Scottish charged from behind with four goals in the final 20 minutes and nipped the Wests in a 4-3 upset.

Jim Ackinclose, with two goals, Annis Fisher and Stan Wiseman, on a penalty, scored for the Scots.

Schultz scored the only goal of the opening half Saturday and then added four after the intermission to lead Kickers' rout of Navy. Jack Bruecker added a pair and Tony Bourbijn tacked one onto the total.

Bonny Egbunobi, on a spectacular effort, fired the lone Navy marker.

SECOND DIVISION

In the second division Sunday, Oak Bay Marina continued its winning ways by downing University of Victoria 4-1 on two goals by Norm Pite and singles by B. Wallis and D. Bainbridge. Ken Stubbs counted for the students.

Roy Speller notched the big goal as Gorge defeated Wanderers 1-0 and D. Sampson handled all the scoring for Kings Hotel in a 3-1 triumph over Oak Bay. S. Edgar scored for the Oaks.

FIRST DIVISION

	GP	W	L	T	GF	GA	Pt.
Price & Smith	6	4	0	2	16	6	10
Kickers	6	4	1	1	24	11	9
Victoria West	6	3	2	1	16	12	7
Navy	4	2	1	1	13	14	5
Brodies	6	2	3	1	9	13	5
Can. Scottish	5	1	2	2	10	15	4
Gorge	4	1	3	0	6	10	2
Esquimalt	5	0	5	0	2	15	0

Vets Spark JBAA To Win Over Uvic

James Bay Athletic Association made experience pay off for its second straight first division victory in the Victoria Rugby Union season.

Veteran performers set the pace at Macdonald Park Saturday as the Oarsmen scampered to an 11-3 win over a hard-hitting University of Victoria crew.

Bruce McFarlane, put through neatly by Jack Patrick, scored a try for JBAA and Chuck Weeks added a convert and a pair of penalty goals. Uvic points came on a try by John Todd.

University fared much better in the second division, running up a 21-3 triumph over Cowichan.

Brian White, with two trys and three converts, and Bill Carpenter, John Hooke and Roe Archibald, each with a try, scored for Uvic. Richard Bevan notched a try for Cowichan.

In a junior exhibition, trys by Ron Postings, Larry Paul and penalty goal by Bob Hewlett gave JBAA Specials and 9-0 win over Oak Bay Wanderers.

In other second division matches, Oak Bay Wanderers downed Naval Apprentices 16-12 and Navy whipped JBAA 18-9.

Bill Lennox (two trys and a penalty goal) and Ryan Campbell (three trys) handled the Navy scoring. JBAA replied with three trys, by Tim Speiman, Mike Eckhart and Stan Emerick.

Penske Pockets Monterey Prix

MONTEREY, Calif. (AP)—Roger Penske pushed his Chaparral at record speeds over sun-parched Laguna Seca Sunday to capture the $300,000 Monterey Grand Prix.

Island Tug Leads Combination Loop

Island Tug scudded into first place in the Combination Soccer League Saturday, walloping Duncan 8-0. In other games Firefighters flattened Royal Roads 2-1 and Navy edged Malahat 3-2.

	GP	W	T	L	Pts
Island Tug	4	3	1	0	7
Royal Roads	4	3	0	1	6
Navy	4	2	1	1	5
Rangers	2	2	0	0	4
Firefighters	3	1	0	2	2
Malahat	4	1	0	3	2
Duncan	4	1	0	3	2
Falcons	3	0	0	3	0

HOCKEY TRAIL

NATIONAL LEAGUE
Toronto 3, New York 3.
Montreal 3, Boston 1.
Chicago 2, Detroit 3.

AMERICAN LEAGUE
Baltimore 1, Providence 2.
Springfield 2, Quebec 3.
Baltimore 1, Providence 2.
Pittsburgh 3, Buffalo 2.
Cleveland 2, Rochester 5.

WESTERN LEAGUE
Los Angeles 3, Portland 1.
San Francisco 8, Seattle 3.

SASKATCHEWAN SENIOR
Saskatoon 4, Regina 4.

SASKATCHEWAN JUNIOR
Flin Flon 6, Saskatoon 2.

EASTERN LEAGUE
Nashville 6, New York 2.

ONTARIO JUNIOR
Peterborough 2, Kitchener 3.
Niagara Falls 4, Toronto 3.

SATURDAY

NATIONAL LEAGUE
Detroit 2, Chicago 4.
Toronto 7, Boston 2.
New York 2, Montreal 3.

AMERICAN LEAGUE
Springfield 4, Baltimore 2.
Providence 2, Hershey 1.
Buffalo 2, Pittsburgh 2.
Rochester 2, Cleveland 6.

CENTRAL LEAGUE
Minneapolis 8, Omaha 3.
St. Paul 2, Tulsa 1.

EASTERN LEAGUE
Johnstown 6, New Haven 4.
Clinton 2, Jacksonville 1.
Greensboro 3, Charlotte 2.
New Jersey 4, New York 1.

SASKATCHEWAN JUNIOR
Flin Flon 5, Moose Jaw 4.
Brandon 1, Estevan 4.

WESTERN LEAGUE
San Francisco 2, Victoria 2.
Vancouver 2, Portland 3.
Los Angeles 1, Seattle 2.

ONTARIO SENIOR A
Woodstock 1, Galt 3.

WESTERN INTERNATIONAL
Spokane 4, Rossland 2.
Nelson 3, Kimberley 2.

Sparks Keeps Cricket Post

Plans to hold a "Cricket Week" in Victoria next year were discussed at the annual meeting of the Victoria and District Cricket Association.

Jack Sparks was elected to a second term as president and Kemble Greenwood was named honorary president.

Honorary vice-presidents are Capt. J. A. Hobday, D. L. Gillespie, W. T. Peid and F. G. P. Maurice.

Other officers are: Rob Wilson, first vice-president; Percy Barradell, second vice-president; J. P. Thornton, secretary, and J. C. Sharpe, treasurer.

PRO BASKETBALL

Boston 112, Detroit 81.
Los Angeles 113, New York 109.
Baltimore 121, San Francisco 101.
St. Louis 94, Cincinnati 91.

DECISION MADE

Keane's All Set To Join Yankees

NEW YORK (AP)—The Associated Press learned Saturday that New York Yankees' new manager will be Johnny Keane, who guided St. Louis Cardinals to a spectacular world series win.

The information was given to The Associated Press by a person close to the Yankees, American League pennant winners, said the official announcement would be made Oct. 20 at a press conference.

The naming of Keane to succeed the ousted Yogi Berra is no 11th-hour decision although the gray-haired Texan did not announce his resignation as manager of St. Louis Cardinals until the day after they won the world series, which ended Thursday.

The decision to hire Keane as the third Yankee manager since Casey Stengel was fired in 1960 was made Sept. 25. Three days later Keane had his wife, Lela, write a letter of resignation to Cardinal owner August A. Busch Jr. It was not handed to him until three weeks later — Friday.

The Yankees' decision to fire Berra was made early in September. The morale of the club was then at a low point. The team had been split into two factions. Some players openly opposing Berra, others supporting him.

Minor Soccer Scores

Results of games played over the weekend in the Lower Island Junior and Juvenile Soccer Association:

DIVISION I
Esquimalt Legion 1, Evening Optimists 1; Gyros 3, Oak Bay Optimists 0; Eagles 2, Al's Esso 0.

DIVISION II
Cosmopolitan Royals 4, Evening Optimists 0; ANAF Veterans 2, Esquimalt Legion 0; Gorge 2, Sidney 1.

SATURDAY

DIVISION III
Peninsula M and A 0, Toastmaster Rangers 1; Hourigans 2, Gorge 0.

DIVISION IV
Gorge 3, Oak Bay Optimists 1; Sidney 2, Lake Hill 1; Wanderers 0, Cosmopolitan Royals 9; View Royal 1, Evening Optimists 7; Gorge Whites 0, Lansdowne 2.

DIVISION V
Boys Club 9, Oak Bay Optimists 0; Reynolds CBRT 4, Machinists 1; Gorge Blacks 5, Esquimalt Meat Market 1; Firefighters 0, Gorge Whites 6; Pro Pats 2, Peninsula Eagles 2; Speedway 4, View Royal 0.

DIVISION VI
Oak Bay Optimists 0, Peninsula Flyers 0; Gorge Whites 5, Marine Services 1; Boys Club 7, University Realty 0; Evening Optimists 2, Lake Hill 0.

DIVISION VII
Section A—Gorge Blacks 6, Prospect Lake 0; Cosmopolitan Royals 0, Saanich Employees 3; Evening Optimists 0, Boys Club Reds 5; Gorge Whites 0, Peninsula Tigers 0.
Section B—Lake Hill 1, Beacon Hill 0.

SAANICH
SAT., OCT. 24
FOR REEVE
ED LUM

For Business-like Administration, Growth and Development
YOUR CHOICE OFR SAANICH'S FIRST FULL-TIME REEVE
Advance Transportation Arrangements—479-7212
ELECTION DAY
479-7212 - 477-1441 - 384-2410
(Inserted by Ed Lum for Reeve Committee)

Phil
BALLAM
for
Plumbing and Heating
EV 5-2953

NEED A CAR?

Then apply for a Scotia Plan Car Loan. Low rates are the same for new and used cars . . . you get life insurance at no extra cost. You also get fast, friendly Scotiabank service that will put you behind the wheel of the kind of car you want. In a hurry? . . . just phone your nearest Scotiabranch for a loan for any worthwhile purpose.

SCOTIA PLAN LOAN

Scotia BANK

MARACA BLACK LABEL
DARK, with traditional rum flavour

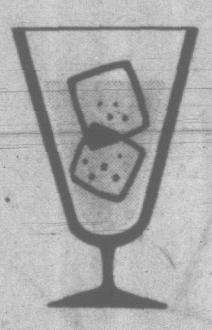

MARACA WHITE LABEL
Now EXTRA Light and Dry.

why not drink something you'll really like?

MARACA RUM

The light, smooth flavour of Maraca Rum tells you it is one of the world's extra fine rums. Sun-mellow, distinctively dry, Maraca is setting the fashion in rum drinks. You'll enjoy Maraca—it's light and smooth as tropical rhythm. Try it tonight.

the new light taste in Rum!

MA-RA-CA
the musical instrument of tropical rhythm

Exotic net-covered bottle marks this extra-fine rum

This advertisement is not published or displayed by the Liquor Control Board of the Government of British Columbia

SUBSALE

Our buyer made a cash purchase of a floor full of Canadian sub-standards and our warehouse is bulging! With Christmas toys arriving, we need the room, so you're the winner again— AT SUB-STANTIAL SAVINGS!

Beatle Jackets! Beatle-cut jackets in beige or blue, in assorted sizes. YEAH! YEAH! YEAH! 2.49

3 DAYS ONLY SOME ITEMS ARE LIMITED SO SHOP EARLY TO AVOID DISAPPOINTMENT! TERRIFIC BARGAINS! HURRY!

LADIES' LAMINATE CAR COATS Various sizes and styles with quilted linings. Must be seen to be appreciated. Sub Sale 3.59

LOOK!

NAVY BLANKETS White pure wool surplus blankets for single beds. Slight damage on some. So pick your own. Each 2.95

★ FLAWS CLEARLY MARKED ON COATS AND JACKETS

LADIES' LEOTARDS Average, medium and tall. A real buy! Pair 1.49

TUF-COTE RAINSUIT A sub with sub-stantial savings on this quality, heavy - duty, vinyl-coated rainsuit. Waterproof, grease-proof, resists acids and alkalis and is tougher than rubber! Reg. retail 19.95. Our low price 15.00 set. Sub Savings 11.99

LEATHER WORK GLOVES Genuine cream cowhide gloves with slight scuff marks on back. Compare at 3.95. SUB SALE 2.25

RAINCOATS Another substantial saving! Full-length rubber raincoats with half or full zipper or snap fasteners. Sizes small, medium, large, in black or olive. To Clear 1.99

OPEN MON.-WED. 8:30-5:30

MIXING BOWLS Earthenware bowls, cane or white, at terrific savings! Buy your Christmas mixing bowls NOW! 6-inch 35¢ 8-inch 49¢ 10-inch 75¢ 12-inch 1.05 14-inch 1.49

5-GAL. CROCK Flaws are so slight you can't notice it! First quality. Reg. 5.45. SUB SALE 3.99

TEENS' AND LADIES' RAINCOATS Girls' and ladies' ¾ and full-length poplin raincoats in assorted colors, styles and sizes. A Sub-stantial Buy 3.59

BEAN POTS Save over 30%. You can't tell the difference between the first or sub! 1 Qt. 59¢ 3 Qt. 89¢ 4 Qt. 1.09

TOWELS Hand towels, face towels and bath towels. Excellent quality! Must be seen to be appreciated. Shop early for best choice. 35¢ — 1.55

TEENS' CAR COATS Boys' corded car coats in brown, beige or green. Sizes 16-18. SUB SALE 2.79

SUB SPECIAL! A "HIDEAWAY" GIVEAWAY BRASS LOCKS New brass mortise locks with brass key, ordinary knob on one side and drop ear brass ring on other side. A marine special! A 9.95 value. Sub Sale 4.50

CHILDREN'S SOCKS Infants' stretchy socks priced to save you money! Choose from dozens and dozens of socks in many colors. Sizes 4-5½. 2 prs. 39¢

Boys' Windbreakers Assorted styles and colors in sizes 3-18. A terrific selection! SUB SALE 1.49

LADIES' CAR COATS Poplin and corduroy car coats at a real give-away! A good range of sizes. SUB SALE 1.89

Capital IRON & METALS LTD. AND SUPPLY COMPANY
1824-32 Store St. EV 5-9703

IT'S PTA WEEK

FIRST OF A SERIES

36,000 Voices in the Laymen's Chorus

This is P-TA Week throughout British Columbia. To mark the occasion in Victoria, four leading P-TA officials and a high school principal have written special articles for the Times. The first appears below.

By MRS. MAUDE STEVES
President, B.C. Parent-Teacher Federation

There are no groups which wield greater influence and power over future education policy than the B.C. Parent-Teacher Federation, the B.C. Teachers' Federation and the B.C. School Trustees' Association.

Working together constructively, they can influence legislatures, mould public opinion to the need for changes, and bring public opinion to the point where it will be prepared to pay any additional costs.

We are all familiar with the leading part P-TAs play in helping to win approval for new school referendums.

The Parent-Teacher Federation is the largest dedicated volunteer organization in the province. Its major purpose is the study and improvement of education for children and youth.

520 ASSOCIATION

The federation is composed of 520 associations in B.C. and 36,000 members. It is the legislating body to which the local associations go for ruling and instruction about their work.

The directors of the federation are elected from active and experienced parent-teacher members. The province is divided into 18 regions with 42 boards.

The local associations are the grass roots of the federation. It is through them the parents of school children learn to know more of their school system, and the needs of all children.

children.

Each local association becomes a member of the provincial and national federation by payment of a per capita fee.

The national federation, or the Canadian Home and School and Parent-Teacher Federation, is composed of the all provincial federations in Canada.

Its purpose is to unify and strengthen federation activities throughout Canada. A

MRS. STEVES
. . . united action

portion of the per capita fee is paid to the national federation, and the provincial presidents are automatically on the board of directors with full voting privileges.

Resolutions are formulated in the local associations and after careful consideration by the board and approved by the annual convention, the policy of the P-T federation is established.

All resolutions pertaining to the department of education, or the provincial government are presented by the board in the form of a brief. Resolutions to the federal government are presented by representatives of the national federation.

P-TAs like schools and homes, differ in quality. Every school needs a P-TA to build constructive relationships with parents.

Parents and teachers share responsibility for maintaining a creative P-TA, but they look to the principal, teachers and trustees for guidance and leadership.

MANY FIELDS

As a provincial federation we are recognized and work effectively in many fields along with other provincial organizations, keeping in mind education is the prime concern.

It is impossible to enumerate the many achievements of the federation during the past years, but with help of P-TA members much can be done to stimulate the students by providing scholarships.

The Parent-Teacher magazine is the official publication of the federation. Through this media many parents are alerted to the changes in the school curricula. Work of other associations is reported. Book reviews, recommended reading lists, film guides and many articles pertaining to the welfare of children are also in the magazine.

GRASS ROOTS

The ure of the federation ds on the grass roots. good need for a strong voice is when we present resolutions and briefs to the provincial government.

This is the only voice the lay person has in education matters.

Voices of 36,000 members are heard.

Think what could be done with a voice double this strength.

You are needed in P-TA.

(Continued on Tuesday.)

Kempster Elected By Gladiolus, Dahlia Society

William Kempster was recently elected president of Victoria Gladiolus and Dahlia Society.

Other officers elected were H. B. Forse, vice-president; Mrs. B. A. Satchell, secretary-treasurer, and Mrs. Doris Bosher, recording secretary.

The society has announced plans to sponsor the Canadian gladiolus show here in August in conjunction with the annual meeting of the Canadian Gladiolus Society.

Professor Speaks To Lampson PTA

Lampson Street PTA will meet Tuesday at 8 p.m. in the school auditorium.

Guest speaker will be Dr. David J. Chabassol, associate professor in the department of education at University of Victoria. Dr. Chabassol will speak on "Intelligence in Children." Refreshments will be served.

Britannia Meeting

Royal Canadian Legion Britannia Branch No. 7 will meet Tuesday at 7:45 p.m.

IF YOU ARE NOW TAKING A LAXATIVE ONCE, TWICE or THREE TIMES A WEEK
... THEN YOU SHOULD BUY NR TODAY! the Laxative Tablet with the GENTLE DIFFERENCE
Take gentle-acting NR . . . Nature's Remedy! There is no letdown, no uncomfortable after-feeling. NR is an all-vegetable laxative. For over 70 years, NR has been giving folks pleasant, effective relief overnight.
NR tonight... tomorrow alright! Helps you feel better . . . and look better!
REGULAR • CHOCOLATE COATED • JUNIORS

BIBLE CRUSADE AT THE SALVATION ARMY CITADEL
757 PANDORA AVENUE, VICTORIA
CONDUCTED BY REV. S. E. COX (Detroit, Mich.)
STUDY IN 1st PETER, Chapter I
OCTOBER 20th—AT 12:30 NOON
Five Stopping Places in Verse 1.
OCTOBER 21st—AT 12:30 NOON
Seven Marks of the Christian Life. Verses 2 - 5.
OCTOBER 21st—AT 8:00 P.M.
Through the Door. Verses 18 - 23.
OCTOBER 22nd—AT 12:30 NOON
Close the Door—Chaper 2, Verses 1 - 3.
You are invited to come along and share in the blessing and inspiration of these studies

THE ORIENT
21 days only $398 plus air fare
Tokyo, Taiwan, Hong Kong, Bangkok—fabled cities of the Far East – and every bit as exciting as they sound. Fly there on a Super DC-8 Jet – the fastest, most direct service from Vancouver. It's daylight flight on a non-stop jet to Tokyo, and then on to Hong Kong, both connecting points to all of Southeast Asia. Explore its jewelled splendor on a low cost Orient Tour – there's one to suit your time and tastes. Example: 21 days only $398 plus air fare. Call your Travel Agent or Canadian Pacific. EV 6-6331
FLY Canadian Pacific
TRAINS / TRUCKS / SHIPS / PLANES / HOTELS / TELECOMMUNICATIONS / WORLD'S MOST COMPLETE TRANSPORTATION SYSTEM
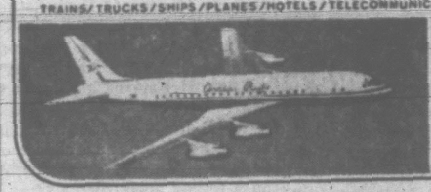
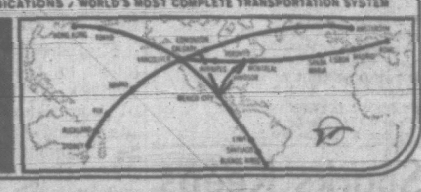

Employment Opportunities

Civil Service of Canada

*MEDICAL RADIOBIOLOGIST, with ten years' experience and specialization in radiobiology or related field, Radiation Protection Division, National Health and Welfare, Ottawa. $16,000 - $17,000. Circular 64-608.

*TRADE PROMOTION OFFICER, at least eight years' experience in the production, marketing or promotion of fish and fish products, Fisheries Division, Trade and Commerce, Ottawa. $9140-$10,700. Circular 64-462.

*EMERGENCY WELFARE ADMINISTRATOR, with many years' applicable experience, to maintain effective contacts and to stimulate planning and establishment of emergency welfare services (lodging, clothing, feeding, etc.) in the province, National Health and Welfare, Toronto, Ont. $8610 - $10,050. Circular 64-607.

*BUILDINGS AND UTILITIES MAINTENANCE ENGINEER, experienced in engineering maintenance of building structures and associated electrical heating, ventilating and air conditioning facilities, Transport, Moncton, N.B. $8520 - $9600. Circular 64-1264.

*INDUSTRIAL SUPERINTENDENT, with thorough knowledge of various provincial programmes to assist economic development, to direct programme of economic and industrial development projects in Mackenzie District, Northern Affairs and National Resources, Fort Smith, N.W.T. $8490 - $9390, plus northern allowance. Circular 64-385.

LIGHTING SPECIALIST, with extensive experience in design or execution of creative lighting effects for lighting, electronic and animation aspects of Canadian exhibits, displays and pavilions, Canadian Government Exhibition Commission, Ottawa. $8190 - $9390. Circular 64-463.

*ETHNO-LINGUIST, at least Master's degree in general Amerindian linguistics, and five years' research experience, National Museum of Canada, Ottawa. $7560-$8640. Circular 64-717.

BILINGUAL INSTRUCTOR, graduate in Engineering or Science from technical institute with four years' experience, OR university graduate in Engineering or Science with two years' teaching experience, Emergency Measures Organization, Arnprior, Ont. $7440-$8460. Competition 64-674.

*QUEBEC AND ONTARIO LAND SURVEYORS, with Commissions to practise in Quebec and Ontario, Mines and Technical Surveys, Ottawa. Up to $8460. Circular 64-1301.

DISPLAY LIAISON OFFICER, at least six years' experience in publicity field including design and/or administrative experience in display field, to maintain liaison between the Bureau and display firms, and promote use of displays, Canadian Government Travel Bureau, Ottawa. $6990 - $7710. Competition 64-461.

*PROFESSIONAL LIBRARIANS, with Bachelor's degree in Library Science and responsible professional experience, Government Departments, Ottawa. Up to $7500. Circular 64-2052.

*SENIOR ASSISTANT—EXHIBITIONS, BILINGUAL, university graduate in history or art or school of art graduate, with art curatorial experience, National Gallery of Canada, Ottawa. $6180 - $7320. Circular 64-406.

TRANSLATOR (RUSSIAN INTO ENGLISH), with related experience, and demonstrated ability to translate mainly from Russian into English, Translation Bureau, Ottawa. $6000 - $6900. Competition 64-719.

FISH CULTURE TECHNICIANS, A—to assume responsibility for over-all operations of a trout fish hatchery; B—for general duties related to hatchery operations; with thorough familiarity with hatchery operations and completition of secondary school, Northern Affairs and National Resources, Jasper, Alberta. Starting salaries to $5340. Competition 64-1717.

*SCIENTIFIC COMPUTER SYSTEMS PROGRAMMERS, university graduates in mathematics or statistics; at least six months of programming and/or systems analysis experience, Mines and Technical Surveys, Ottawa, and Transport, Montreal. Circular 64-884A. Up to $10,700.

DEPARTMENTAL ACCOUNTANTS—Cost Accounting and Budget Control, with six years' responsible related experience, two in accounting administration or supervision, Public Works, Fort Churchill, Man. $5040 to $6060, plus northern allowance. Competition 64-277.

JUNIOR EXECUTIVE OFFICERS—Career Opportunities in Administration, Economic and Trade relations and similar related fields for recent university graduates. Written examination October 21, 1964. Details available at University Placement Offices. Starting salaries $4860 - $6060. Competition 65-2100.

DESIGN AND DEVELOPMENT OFFICER, completion of secondary school and five years' related experience, to design various components of Field, Survival and Tentage equipment, National Defence, Ottawa. $4860-$5580. Competition 64-883.

NORTHERN ADMINISTRATORS, completion of secondary school and four years' experience in administration, welfare services, economic development projects or public services; university training in related courses accepted in lieu of experience, Northern Affairs and National Resources, various locations in the North. $4860 - $5580, plus northern allowance. Competition 64-386.

MAINTENANCE CRAFTSMAN - MACHINIST, completion of apprenticeship as machinist-fitter and four years' experience as journeyman machinist, Agriculture, Ottawa. $4530 - $5070. Competition 64-336.

TRAVEL COUNSELLORS, at least three years' experience in composing detailed correspondence requiring study and research, and a good knowledge of Canadian travel facilities and natural and social features, Ottawa and Abroad, Canadian Government Travel Bureau. $4410 to $5580. Competition 64-453.

FOREIGN SERVICE STENOGRAPHERS AND SECRETARIES, female, Canadian citizens, between 21 and 45, for service Abroad, External Affairs and Trade and Commerce. Starting salaries $3270 and $3900, plus allowances while abroad. Competition 64-830.

Details and application forms available at Post Offices in major centres, National Employment Service Offices and Civil Service Commission Offices. For competitions marked * write to Civil Service Commission, Ottawa. Please quote competition or circular number as indicated.

THE MOST COMFORTABLE SHIRTS YOU'VE EVER WORN!
NOW,
NELSONS-NEW METHOD
LAUNDER YOUR SHIRTS WITH THE EXCLUSIVE
SOFT FOLD AND COMFORT COLLAR
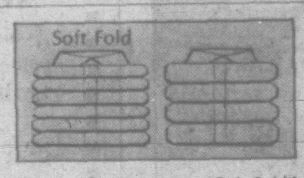

The revolutionary new "Soft Fold" shirts take up far less drawer space than the old-fashioned kind. Six will fit in the space formerly used by four. They stack neatly and pack perfectly.
You'll notice the big difference as soon as you put on a Nelsons "Soft Fold" shirt. There's none of that stiff, ironclad feeling. Collars are moulded to fit you. Your shirt looks clean and crisp — yet feels as comfortable as a sports shirt. Each is wrapped in a dust-free poly bag to keep it fresh and perfectly pressed. If it's comfort and good looks you want in a shirt, try Nelsons new "Soft Fold" way of laundering.
STORES BETTER! FEELS BETTER!
NELSONS
Phone EVergreen 4-8166 for free pick-up and delivery or call at your nearest Nelsons-New Method Call Office (5 to serve you in Greater Victoria).

SCRAMBLING Royal Roads cadets Friday ended their six-week recruit period by slipping, climbing, wading and swimming through two-mile obstacle course. Pictured above is a rope climb. Mud—and lots of it—came later. Cadets celebrated later at a formal mess dinner when they wore the smart blue and red uniform of an officer cadet for first time.

NEW RUSS REGIME LASHES CHINA

MOSCOW (AP) — Pravda published renewed blasts at Communist China Saturday, clearly authorized by the new party leadership.

The reaffirmed criticism appeared to rule out any immediate attempt by the successors of Nikita Khrushchev to work out a reconciliation with Peking.

At the same time, the Communist party paper said the new Soviet leadership intends to go ahead with plans for a world Communist meeting that the Chinese have denounced.

Der Spiegel Men Charged With Treason

KARLSRUHE (Reuters)—The West German federal prosecutor has charged the publisher of the weekly news magazine Der Speigel, Rudolf Augstein, deputy editor-in-chief Conrad Ahlers and an army officer with treason, it was announced here Friday.

The charges come two years after "the Spiegel affair" blew up into a major crisis in former chancellor Konrad Adenauer's cabinet and led to the dismissal of defence minister Franz Josef Strauss.

Security agents swooped on the Hamburg headquarters of Der Spiegel and its bureau in Bonn Oct. 26, 1962 — nearly three weeks after the magazine had published a critical article on West Germany's defence preparedness.

The officer charged with Augstein and Ahlers was named as Col. Alfred Martin, of the general staff, who now is under suspension. He is one of two army colonels suspected of having supplied information to the magazine.

Der Spiegel had published a cover story of the NATO manoeuvre Fallex 62, saying West Germany was inadequately prepared for defence.

Beef production in British Columbia was formerly limited to the Interior. However, increased per-acre production of milk in the Fraser Delta has led to the elimination of some farms from the fresh milk area and beef cattle are replacing dairy herds.

PLAY IT SAFELY AND DON'T BE A PUMPKIN HEAD!

"Trick or treat, anything for Halloween."

Do these familiar cries arouse memories of "fun" evenings, pleasant experiences, colorful costumes and sensibly handled fireworks?

The B.C. Safety Council offers these suggestions to help keep Halloween safe:

● If your child wears a flimsy costume or one made of paper, make sure it is fire-resistant. Do not provide a fatal torch for the wearer.

● Use light-colored materials to ensure your child will be seen by motorists. Don't have costumes that are too loose or too long. They may cause the wearer to trip or they may catch on protruding objects such as hedges or fences.

● Masks hamper vision. It is much safer to use cosmetics than to let your child wear a mask. Dime-store cosmetics and a little imagination can go a long way. A thin film of cream should be applied before the makeup and used in removing it.

★ ★ ★

● Tinted hair-sprays make a fast, effective disguise, but the child's eyes should be carefully protected during spraying.

● Costumes which require play weapons should be checked to make sure that no real guns or knives are taken along.

● A small battery-operated candle or flashlight should be used. The grin of a jack-o-lantern should never be lit by a burning candle; fire danger is too great.

★ ★ ★

Know where your child is going—if supervised, and for how long. Neighborhood or community parties are good fun—why not go along?

● Be extra careful of cars. Keep porch lights on to make sure your street is well lighted, and minimize the danger of accidents from cars, tripping and falling.

● Home Parties: Home decorations should be flameproof. Wrap treats to keep them clean. Young children should not be exposed to "scary" games.

Use your head. There are two types of heads common at Halloween: one is the pumpkin head, the other is your head. Don't you be the pumpkin head!

Judge Recommends DEW Wage Boost

(Times Ottawa Bureau)

OTTAWA—A total of a 25 per cent increase in wages for the DEW line workers spread over a period from July 1, 1964 to Nov. 1, 1965, has been fixed by the federal government-appointed arbitrator Judge J. C. Anderson of Belleville.

Judge Anderson brought down his report late last week and it has been presented to the Federal Electric Corporation and to the International Brotherhood of Electrical Workers (CLC).

Judge Anderson was appointed by the feedral government to arbitrate the wage increase question, the final outstanding issue in the dispute between the operators of the DEW line and their Canadian employees.

DOWDING
. . . seeks writ

ROYAL TRAIN FOR SALE —£1,000

LONDON (Reuters)—One of Britain's few remaining privately-owned railway companies advertised Monday for a buyer willing to pay £1,000 for a royal train. The engine and coach used by King Edward VII and King George V—who both autographed the driver's cab—are being sold by the Romney, Hythe and Dymchurch Railroad, which runs miniature trains along a stretch of the English south coast. The engine, built in 1895, still works.

Man Held Illegally By Cabinet—Lawyer

VANCOUVER (CP)—Gordon Dowding, a Vancouver lawyer, told the B.C. Supreme Court Friday that the provincial cabinet is forcibly holding a man in prison even though he was acquitted by reason of insanity.

Mr. Dowding was seeking a writ of habeas corpus to release Gerry Kleinys from Oakalla Prison farm. The claim was opposed by George Murray, acting on behalf of the attorney-general's department.

Mr. Dowding said Kleinys was originally charged with wounding with an offensive weapon and was committed to Essondale Mental Hospital for treatment prior to his trial.

When released, he was declared cured of his illness. At his subsequent trial he was acquitted on grounds that he was insane at the time of the alleged offence.

However, Mr. Dowding said that Kleinys now is confined to Oakalla on a cabinet order and "is serving a punishment term as though he had been found guilty."

The hearing was continuing.

Underground A-Test

WASHINGTON (AP) — The United States detonated an underground nuclear test of low yield Friday at the Atomic Energy Commission's Nevada test site. A low-yield explosion has a blast foree of less than 20,000 tons of TNT.

WOMEN SUFFER BLADDER IRRITATION MORE OFTEN THAN MEN

After 21 twice as many women as men are made miserable by common urinary irritation caused by a germ, Escherichia Coli. To quickly combat the secondary aches, muscular pains and disturbed sleep caused by Kidney and Bladder irritations, try taking 2 little CYSTEX tablets with a glass of water 2 times daily for a few days. CYSTEX is a cleaning urinary antiseptic, also an analgesic pain reliever for Rheumatism, Sciatica Pains, Headache, Backache, and muscular pains. Get CYSTEX from druggist. Feel better fast.

Advt.

'Collective Bargaining Soon'

Collective bargaining rights will come to B.C. civil servants "in the not too distant future," the new president of the B.C. Government Employees' Association predicted today.

Dave Lyttle said he understood the federal government, Ontario and Manitoba are considering forms of collective bargaining for their civil servants.

"Collective bargaining would be a great benefit to employees. They would get a morale lift by enjoying something common to all others," he said.

At present, B.C. civil servants don't have collective bargaining rights in the real sense, he said.

Presentations are made to the Civil Service Commission and the government petitioned through the provincial secretary.

The only place he knew of where ordinary collective bargaining rights exist is the civil service in Saskatchewan.

Council Meets

Esquimalt Council will meet tonight at 7:30 in the Municipal Hall, Esquimalt Road.

URGENT WARNING

to

CARPET BUYERS

from the

Better Business Bureau

BEWARE OF UNETHICAL CARPET SALES FIRMS!

It has come to the attention of the Better Business Bureau that certain firms are selling carpet in an unethical and misleading fashion in British Columbia. The method of operation is usually a heavy direct mail or telephone solicitation followed by a personal call—or a door-to-door selling campaign. Extravagant claims are made as to possible savings (by-passing the middleman, etc.) and the quality of the carpeting which will be supplied. The salesmen claim to represent firms with names similar to or which could conjure association with large reputable business firms in Canada. In many cases unsuspecting householders or building contractors are signing a conditional sales contract to purchase inferior carpeting at an inflated price supposedly "guaranteed" by a firm that may no longer be in business in the next few months. In most instances the guarantee has applied to installation only.

The Better Business Bureau takes this opportunity to warn householders that if they are approached they should take the following steps.

HERE IS WHAT YOU SHOULD DO:

1 Make sure that you are dealing with an established reputable retail store whose integrity you are sure of. The reputable carpet mills in Canada stand solidly behind the ethical established Retailer to assure customer satisfaction.

2 Demand and retain a sample of the floor covering offered and take the time to check quality and price with any reputable established carpet dealer—before signing a purchase contract.

3 Do not be rushed into signing a contract simply because "This is your last opportunity," etc.

4 Do not accept any salesman's statements or promises unless written into and forming part of the contract.

5 Ask the salesman to show you a tradesman's licence for your area.

6 If in doubt, phone the Better Business Bureau at 386-6348.

This advertisement is sponsored by the Better Business Bureau of Vancouver Island, B.C., as a public service in co-operation with many of the floor covering retailers in the Vancouver Island Area, but is not to be construed as a recommendation or endorsement of any particular firm.

Hudson's Bay Company. 385-1311

Standard Furniture 737 Yates St. EV 2-5111

EATON'S OF CANADA Phone 382-7141

JORDANS RUGS 626 View EV 3-7171

HUMBER'S 531 Bastion Street EV 5-1456

Woodward's MAYFAIR

RALO FLOOR CO. 3260 Douglas 385-8412

HOURIGAN'S CARPETS & LINOS LTD. 715 Pandora EV 6-2401

HOME FURNITURE CO. 825 Fort 382-5138

ISLAND PAINT DISTRIBUTORS LTD. 1126 Quadra St. EV 2-5421

COAST TO COAST NEWSPAPERS SELL THE MOST

COME TO OAKCREST SHELF PRICES ALWAYS LOWER

COME TO OAKCREST SHELF PRICES ALWAYS LOWER

49c DAYS at Oakcrest Foods 3475 Quadra Mon., Tues., Wed. TILL 8 P.M.

SUN-RYPE APPLE JUICE Large 48-oz. 2 tins ....

MARGARINE PARKAY 2 POUNDS

BACON LEAN, SLICED RINDLESS....LB.

BABY FOOD Heinz, All Flavors 6 TINS

LIGHT GLOBES Westinghouse, 100's, 60's, 40's ..... 3 for

WIENERS GAINER'S SUPERIOR.... 2 DOZ.

CHEESE No. 1 Ontario Medium, lb.

HEINZ PICKLES Broad and Butter 2 16-oz. jars.....

VINE-RIPENED TOMATOES 3 lbs. for

KLEENEX TISSUE, 200's 4 BOXES.....

MUSHROOMS Fresh Local, LB. ...

KRISPIE'S POTATO CHIPS 2 39c bags for...

TOMATO SOUP Clark's, 5 tins for

Fresh Ground Beef 1½ lbs.

ICE CREAM Oakcrest Finest, 3-Pint Carton...

49¢

49¢

We Reserve the Right to Limit Quantities. "Read Our Miscellaneous Classified Ad Every Day for More Oakcrest Specials"

WORTHINESS DOUBTS BLAMED ON EDUCATORS

Poet Scores 'Guilty' Complex in Women

By VIVIAN BROWN

WESTON, Conn. (AP) — Women have been so brainwashed in the last 10 years they feel guilty if they are "only" housewives, says Pulitzer prize winning poet Phyllis McGinley.

"Women are so wonderful, they can do just about anything—combine a career and home, work part-time out of the home or become dedicated housewives," she says, "but what's wrong with being a housewife? Should women be conscience stricken because they want to stay home and have children?"

Miss McGinley's poetry (in private life she is Mrs. Charles Hayden) frequently extols virtues of homemaking, motherhood and the joys—and frustrations—of raising children. Her latest book of verse is called Sixpence in Her Shoe.

She blames what she says is the current restlessness among housewives directly on college deans and writers who implant doubts about the worthiness of being a housewife and mother.

"Are we going back to the medieval thesis that education unfits a woman to change diapers or make lemon meringue pies? Does appreciation of good poetry or languages cripple a girl's talent for making chocolate brownies?" she asked in an interview.

CAN'T QUIT

Miss McGinley considers herself a "part-time worker whose premarital impetus has sent me jogging along in two jobs because I don't know quite how to stop."

Her formula for doing everything one must as a woman, seems to be as foolproof as the recipe for pie crust she offers: Keep it light and everything will come out rainbows.

She has managed since her marriage in 1937 to write verse, essays and children's books while feeding her husband a "diet of pure affection" and planning family celebrations for daughter Julie, and Patsy who now is married.

Miss McGinley regrets that many girls of this generation can't run up a hem or cook a meal, although they have been taught to ski, typewrite and sail a boat.

"Being a housewife is a true profession, 'ancient, honorable and unique'. Compared to it, all other careers are upstarts," she says.

McGINLEY

Capone Crony Dies

ROME (Reuters)—Frank Frigenti, once right-hand man to Chicago gangster Al Capone, died in a Rome hospital Sunday after a long illness. He was 60. Frigenti was deported from the U.S. as an undesirable in 1952.

CURB BOWEL CRAMPING & GAS PAINS

Spastic Colitis (functional irritation of the colon or large intestine) may make you suffer from dull cramping aches or burning pains in the side, gas, acidity, heartburn, biliousness, bad breath and disturb sleep. If you suffer from Spastic Colitis, avoid rough, scratchy foods and take a special medication like KOLADE Powders to relieve cramping intestine muscles, soothe sore mucus membranes and check acidity. Not a laxative. Get KOLADE at drug store and see how fast it relieves colon and stomach discomfort.
Advt.

POPE PAUL
. . . sign of love

RC Leader 'Apostle On The Move'

VATICAN CITY (AP)—Preparations have begun for Pope Paul to visit India in early December. It will be the longest journey ever planned by a pontiff.

Terming himself "the apostle on the move," the Pope announced Sunday that he would make the 4,100-mile plane trip to Bombay to attend the International Eucharistic Congress. The major spiritual gathering, held every four years, is scheduled Nov. 28-Dec. 6.

Vatican sources said the Pope would probaby leave Rome Dec. 3, the feast day of St. Francis Xavier, and return Dec. 6 after addressing the congress.

"Yes, the Pope is becoming a missionary," the pontiff said in St. Peter's Basilica. He said the trip "is not foreign to the nature of the requirements of the apostolic ministry" and would "be a sign of love and esteem for all the people of the earth."

Pope Paul broke papal precedent last January with his trip to The Holy Land, the first time a pope had been outside Italy in 150 years. His flight to India will be a further dramatization of Roman Catholicism's recent moves toward the non-Christian world.

In Bombay, Valerin Cardinal Gracias told a press conference the pontiff also would probably visit New Delhi, the Indian capital 700 miles north of Bombay, to call on President Sarvepall Radhakprishnan. He indicated the Pope might also go to Goa, the former Portuguese colony 250 miles south of Bombay where St. Francis Xavier is buried.

Tom Toms Proclaim New Saints

VATICAN CITY (AP)—Pope Paul proclaimed Sunday the canonization of 22 Uganda martyrs as the first black saints of modern times in an unprecedented ceremony in St. Peter's Basilica.

Native tom toms drummed the news of the canonization from village to village across the vastness of equatorial Africa where the 22 sainted Bantu tribesmen lived and died for their faith in the late 19th century.

The 22 martyrs were burned alive, beheaded, cut to pieces, speared or clubbed to death at the orders of pagan tribal King Mwanga of Uganda between 1885 and 1887.

The canonization ceremony here had strong overtones of emphasis on racial equality.

The canonization rites, accompanied by the native-beat music of a new African oratorio in the presence of colorfully robed African delegations, make it possible for African Negro Roman Catholics to have their children baptized in the names of people of their own blood and traditions.

The saints include a court jester, a herdsman, four musicians, a cloth maker, a dugout canoe builder and a potter.

FIRST CANONIZED

The Uganda martyrs are the first saints canonized under Pope Paul VI. They had been beatified—declared blessed—by Pope Benedict XV in 1920. That meant they could be cenerated locally in their native land.

With canonization, the Roman Catholic Church declares that they ascended to heaven upon death, and prescribes that they not only can receive public honor, but must receive it. An annual feast day will be set aside for them, churches can be named for them. Prayers can be said to them publicly throughout the Catholic world.

The relay of the news of their canonization by native drums throughout equatorial Africa was arranged by African bishops of the eight dioceses of Uganda where 2,000,000 Catholics now make up a third of the population.

Jewel Shop Robbed

LONDON (AP)—Five robbers, one dressed as a policeman and a second brandishing an antique duelling pistol, held up a Mayfair jewel shop Saturday and escaped with jewelry valued at more than $120,000.

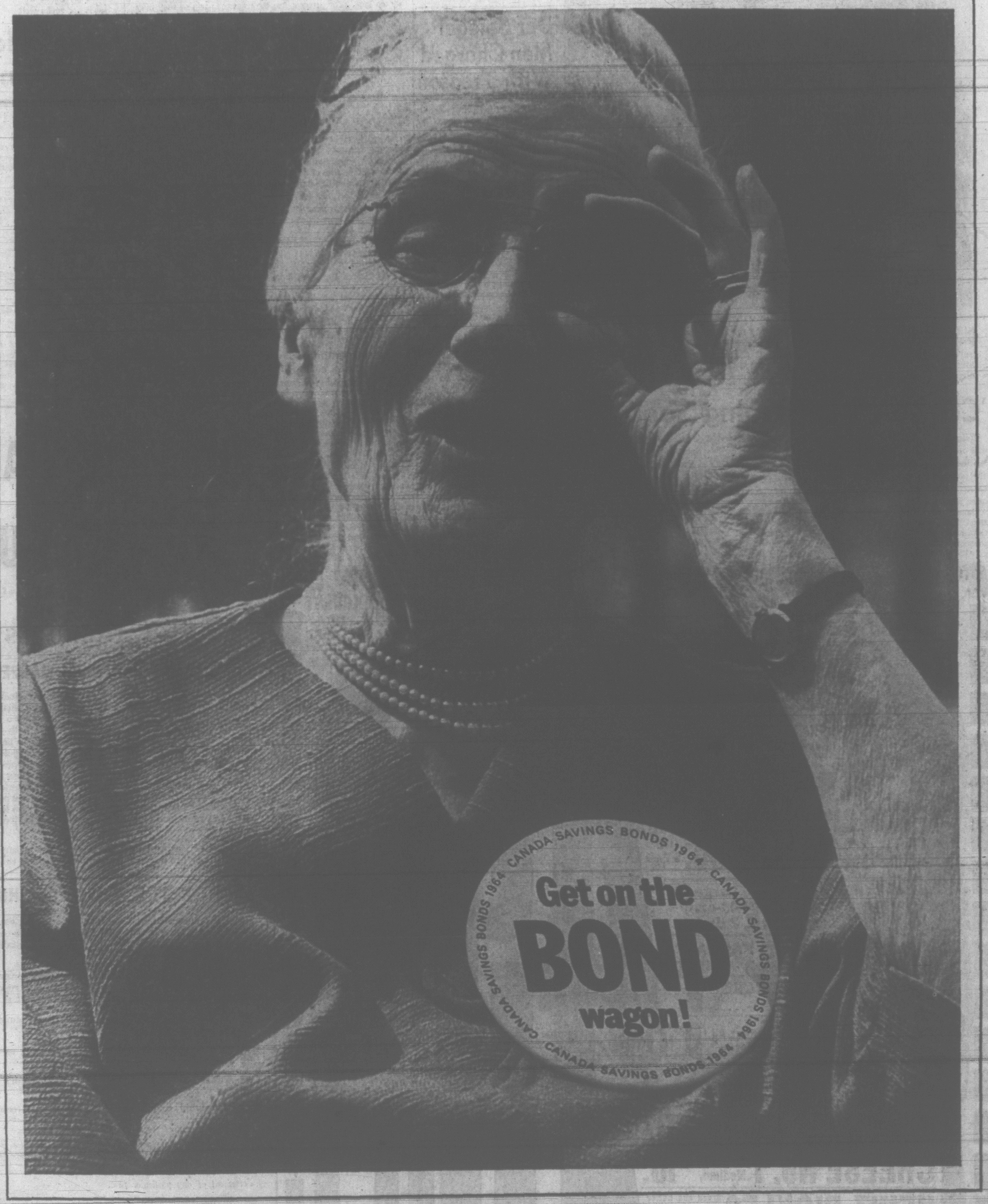

5%
on your savings
buy Canada Savings Bonds

CSB/64 pay 4½% for each of the first two years; 5% for each of the next five years; 5½% for each of the remaining three years—an average yield when held to maturity of 5% a year

MANITOBA HIGH SCHOOL DRINKING SURVEY

Only 25% of Students Abstain

WINNIPEG (CP)—The findings of a study of 7,848 Manitoba high school students on attitudes, practices and knowledge relating to the use of alcohol indicate that only about 25 per cent could be strictly classed as abstainers.

A report on the study shows that 5 per cent of the students said they drank alcoholic beverages once a week or more, 10 per cent four or five times a month, 33 per cent four or five times a year, 24 per cent once a year and 25 per cent never.

The study, which consisted of a 49-question questionnaire distributed to high school students, was made by Robert Holloway, Winnipeg, educational secretary of the Alcohol Foundation Service (Manitoba).

IMPERFECT

In his report, Mr. Holloway stressed the questionnaire was an imperfect instrument for gathering data and the survey claims only to provide some general observations and conclusions concerning the drinking practices and attitudes of Manitoba high school students.

His report showed a close correlation between drinking frequency and age levels. At 14, more than 39 per cent of respondents to the questionnaire considered themselves as non-drinkers but by 19 this percentage dropped to 10 per cent.

Of the 19-year-old students, almost 15 per cent said they drank once a week or more, seven times the percentage of 14-year-olds who drank that often.

The report said 23 per cent of the students reported that they had been drunk at least once. Thirty-two per cent of the boys and 13 per cent of the girls listed themselves in this category.

In giving reasons for drinking, 23 per cent said they did so because their families did. Thirty-three per cent said they drank with friends without their pagents knowledge.

Sixty-two per cent of the students disagreed with a questionnaire statement that drinking was wrong.

Mr. Holloway said the study indicated that alcohol use was involved in problematical behavior for about 5 per cent of the high school population.

POOR RECORDS

He said poor scholastic ability seemed to be associated with liberal attitudes and practices with respect to drinking.

The study, said to be the first serious investigation of this aspect of students' affairs undertaken in Canada, indicated students did not appear to be well informed about alcohol. A majority of the sample group was able to answer correctly only three out of eight questions relating to factual knowledge of alcohol.

WHEATON BID LOWEST ON SCHOOL

Low bid last week for additions to Hampton Elementary School was made by G. H. Wheaton Ltd.

The city firm bid $56,908.

Other bids: H. E. Fowler and Sons, $57,235; E. J. Hunter and Sons, $58,578; Wakeman and Trimble Contractors Ltd., $59,894; Myers and Hill-Tout, $61,309.89.

The job comprises two new classrooms, and an extension of the activity room and washroom.

Bishop Set Up 'Peace Corps' To Build Prince George College

PRINCE GEORGE, B.C. (CP)—Four years ago plans for Prince George College were announced by Most Rev. Fergus O'Grady, an energetic Roman Catholic bishop.

Two years ago the first students were admitted.

This September the official opening ceremonies were held.

The procedure may appear unorthodox but so were the methods employed by Bishop O'Grady to get the college built.

As head of the apostolic vicariate of Prince Rupert, he originated what he calls his "peace corps" to build and staff the college and schools in Prince Rupert and eight other communities in this part of British Columbia.

The "peace corps" is made up of volunteers—"not all RCs either"—who received free room and board and "cigarette money" while helping in construction of the schools.

The corps was formed when it was found there was no provincial money available for the schools.

OPERATE COLLEGE

And the major result of the efforts is the non-denominational college here operated by the Oblate Order. With a two-storey classroom block, hostel-type accommodation for 150 students, a chapel and plans for expansion, it now has 300 students ranging from Grade 9 through the first two years of university.

As for the decision to delay the official opening, Rev. Lawrence MacLennan, the principal, explains:

"We didn't want to hold the formal opening ceermonies last year because the grounds and buildings were still unfinished and there was mud everywhere."

FIRST LOOK

HOLLYWOOD (UPI)—American moviegoers will get their first look at English actor Peter McEnry in "The Moon-Spinners."

Jobs Needed 'As Never Before'

Priority should be given to promoting growth and full employment, "not on cradle-to-grave social security,' says the B.C. Chamber of Commerce.

In the next six years, there is need to create almost as many new jobs as created in the last eight or nine years, says the chamber's October bulletin.

By 1970, the post-war baby boom will hit the labor market in full force and new jobs will have to be created "as never before."

The prosperity of all Canadians "very clearly depends" on meeting "fierce" international competition, the bulletin says.

The country must increase its scientific training programs, specialize still more in international trade and work out marketing agreements on a more closely co-operative basis with the United States.

Birth Control Change Urged By Catholic

BOSTON (AP) — A Roman Catholic doctor urged last week that the birth control law in Massachusetts be repealed.

Rt. Rev. Francis J. Lally, editor of The Pilot, weekly newspaper of the Boston Catholic archdiocese, said in a foreword to the article by Dr. Joseph L. Dorsey of Boston in the current issue of the New England journal of medicine:

"Most people in the community, in my judgment, feel with him (Dorsey) that the time is ripe for reconsidering the question in the light of the claims of a plural society."

OPEN MIND

Richard Cardinal Cushing, Archbishop of Boston, said: "In no way will I feel it my duty to oppose amendments to the law."

Massachusetts prohibits the sale, distribution or advertising of contraceptive devices or methods.

Dorsey, father of a daughter, said the law is "an albatross around the neck of Catholics whenever religious liberty is brought up."

Road Work Begins

CAMPBELL RIVER — Work right-of-way for a new, more direct road to Cape Mudge village from the new boat harbor at Quathiaski Cove, Municipal Affairs Minister Dan Campbell advised council this week.

The right-of-way should be complete in February. Clearing and sub-grading would follow and the $40,000 road should be completed later in 1965.

OLSON FORD FOR TRUCKS
VANCOUVER ISLAND'S LARGEST Selection of Trucks Now in Stock Featuring FORD'S EXCLUSIVE TWIN I-BEAM SUSPENSION
OLSON-FORD
1060 YATES, at Cook — EV 4-1144

100 FREE COUPONS
from MARK TEN, the gifted cigarette that offers you so much more

superior quality cigarette

Mark Ten is pledged to bring you the finest quality cigarette in Canada. No compromise is made. Mark Ten cigarettes uphold the highest standards of the industry—from tobacco to paper; from filter to protective packaging. The greatest care has been taken to assure that every Mark Ten you smoke comes to you in the freshest, most enjoyable form. For a remarkably smooth smoke, enjoy Mark Ten with its unique combination of 10 superior Virginia tobaccos.

famous brand-name gifts

You can choose from renowned nationally advertised products for your Mark Ten gifts. Famous brand-names like these are to be found only in the very finest shops, stores and the Mark Ten Gift Catalogue. And you select your gifts from a wide range that includes hundreds of gift suggestions. Begin to save for the Mark Ten Gifts of your choice. Each Mark Ten gift is personally selected for your Gift Catalogue by Marie Tenant, Mark Ten's exclusive gift consultant.

exciting bonus dividend

BONUS DIVIDEND
100
COUPONS

This coupon is worth 100 Mark Ten coupons only when redeemed for a gift and accompanied by not less than 250 coupons from Mark Ten packages. This offer good until December 31, 1965.

Cut out and save this valuable bonus dividend. It has the full value of 100 Mark Ten coupons when accompanied by 250 standard Mark Ten coupons. (If you save more than one special bonus dividend, each will be honoured if accompanied by 250 standard Mark Ten coupons.) This offer is good until December 31, 1965. Write for your free Mark Ten Gift Catalogue. Requests should be addressed to: Mark Ten, P.O. Box 190, Snowdon, Montreal 29, Que.

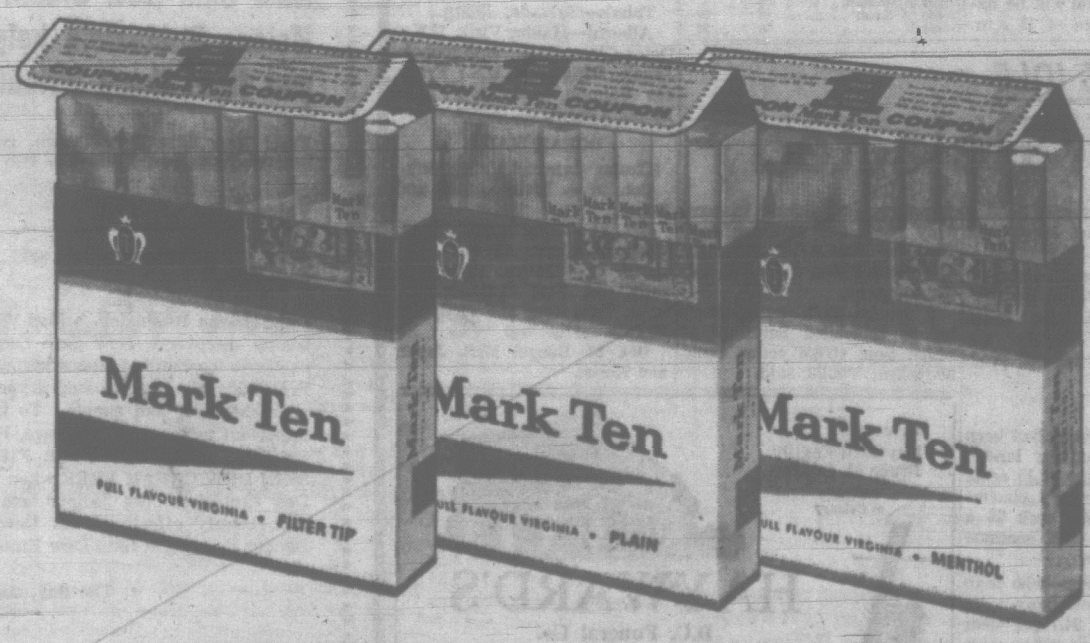

FILTER TIP • PLAIN • *AND NOW,* MENTHOL
Standard Mark Ten Coupons come in values of 1 and 10.

ISLAND DIGEST

SISTER CITIES SAY 'I DO' WITH FEELING

Campbell Promises Clear Road For Amalgamation of Albernis

"WE'VE DONE IT AT LAST" is the sentiment expressed by Port Alberni Mayor Les Hammer (left) and Alberni Mayor Fred Bishop after they heard their bid to amalgamate had succeeded Saturday. (Flett photo)

The provincial government will start immediately to draw up formal documents to complete amalgamation of the Albernis, Municipal Affairs Minister Dan Campbell said today.

Mr. Campbell said Saturday's yes-vote for the merger of Alberni and Port Alberni was "first-class."

"It's a pretty good example of giving people the facts first, letting them vote, and they'll come up with the right answer," he said.

Mr. Campbell said the next step is for the government to draw up new letters patent—the official documents setting the boundaries.

Effective date of the amalgamation will be Oct. 31, 1967.

"We'll move right away," Mr. Campbell said.

The government would put no obstacle in the way he said.

MAYORS JUBILANT

Today, the two mayors were jubilant over the strong support given by voters to the merger.

Said Mayor Les Hammer in Port Alberni: "This is an historic occasion. It shows many of the people in Port Alberni are truly good neighbors.

"It could be a pointer for many other cities considering amalgamation."

In Alberni, Mayor Fred Bishop was equally enthusiastic.

He said: "It's just too good to be true. We couldn't have hoped for a better turnout in our favor than this."

SAD BUT . . .

He said that while it was sad to come to the end of an era he saw the new City of Port Alberni as one second to none in the province.

"Nothing but good can come of this.

About half the 6,562 eligible voters in the twin cities turned out to vote to give an overall 80 per cent approval.

In Alberni alone the vote went almost 94 per cent in favor.

Alberni voted 995 for merging, 68 against.

In Port Alberni, which returned a 72.5 per cent "yes" vote, there were 1,557 in favor, 596 against.

SALTAIR BACKS MERGER WITH N. COWICHAN

NORTH COWICHAN — The Saltair Ratepayers' Association voted 41 to 25 Saturday night for merger with North Cowichan rather than Ladysmith.

After the vote, some ratepayers protested that they were not given a chance to vote on whether to merge with Ladysmith, stay unorganized or create a new municipality.

Association chairman W. W. Wyllie said the vote made no other motions necessary, since the outcome would have been the same.

The next step toward amalgamation is a plebiscite to be held in Saltair and North Cowichan.

TWO FEARED DROWNED

TOFINO (CP) — The search was to continue today for two men missing and feared drowned off this west coast Vancouver Island community.

The missing men were identified as Anto Charleson and Harry Sekemo, crew members of the troller Tonto.

The troller disappeared after bringing a sick man to Tofino from Hot Springs Cove. The trip was in vain, as the patient, William Jones, 74, died shortly after being admitted.

An RCMP search plane Sunday sighted wreckage of the troller and the overturned skiff belonging to the missing boat was found washed ashore at Boulder Point, near Estevan Point.

RITES TUESDAY FOR VICTIM OF ROCK FALL

CAMPBELL RIVER — Funeral services will be held Tuesday from the United Church here for Russell Davis who was killed by a rock fall last Thursday.

A coroner's jury Saturday brought in a verdict of accidental death with no blame attached.

Officiating at the service, beginning at 2 p.m. will be the Rev. William Robinson.

COWICHAN PROJECTS

School Votes Approved

DUNCAN — Cowichan school board was given the green light Saturday to forge ahead with an $844,653 building program.

Trustee Wilf Peck said today top priority will be given to the provision of additional elementary class rooms in the immediate Duncan area.

A $135,000, six-room annex will be built at Duncan Alexander School, where students are housed in a subdivided activity room.

And a three-room annex will be built on Cliffe Road to accommodate the overflow from Duncan Elementary Echool.

80% IN FAVOR

Owner-electors in the school district voted 80 per cent in favor of a $785,000 referendum for capital construction work to be shared on a cost basis with the provincial government.

They voted 77 per cent in favor of a $59,653 referendum for maintenance work.

Mr. Peck said the light vote—only one-eighth of those eligible—indicated there was no strong opposition to the continuing school-building program.

Trustee Mrs. Isobel Tarlton was not so pleased.

MRS. TARLTON . . . pleased but

While expressing pleasure that the referendums were passed, she criticized the fact only 970 of the 8,217 eligible voters cast their ballot.

MEETING WEDNESDAY

The board's next meeting Wednesday will decide when to start all parts of the approved expansion program.

There has to be a waiting period of one month before tenders can be called.

Altogether, the referendums will provide 22 classrooms, two activity rooms, three gymnasium extensions, equipment and purchase of new sites.

Sooke Man Asks, Gets Longer Term

A 38-year-old Sooke man who was sentenced to two years' imprisonment for a sex offence has won his plea for a longer term.

Donald Edward Ellis was sentenced in Victoria County Court Friday to two years less a day after pleading guilty to having sexual intercourse with a 15-year-old girl on Sept. 19 without her consent. This sentence would have placed him in Oakalla prison.

But later he appeared before Magistrate Eugene Murphy in provincial magistrate's court and pleaded guilty to cashing two $25 forged cheques in Hope, B.C., last year.

Ellis asked the magistrate for a penitentiary term.

He said he would not get the psychiatric help he needed in Oakalla.

Magistrate Murphy sentenced him to three years in the B.C. Penitentiary at New Westminster.

Landymore Feted By Comox Officers

COMOX — Rear Admiral W. M. Landymore, who will shortly leave his position as flag officer, Pacific Coast, was honored at a mess dinner here Friday.

Admiral Landymore, who is leaving to become Atlantic flag officer, was met by Comox commanding officer, Group Captain E. G. Ireland.

During dinner, the admiral was presented with a 407 squadron plaque, given him by Wing Commander K. O. Moore, the squadron's commanding officer.

Before dinner he inspected a 48-man guard of honor and an Air Force Band unit.

DEEP-SEA SHIPS IN PORT

(Morning positions. Cargo is lumber unless otherwise stated.)

Victoria — North Sea, discharging tuna, Japan; Skaugran, U.K.

Chemainus — Stamatios G. Embiricos, U.K.; Fanmar, Puerto Rico; Orient, South Africa.

Crofton — Michael G. Livanos, Meiwa Maru, Japan.

Harmac — Spruce woods, U.S.; Ronacastle, U.S.

Nanaimo — Brosea, U.K.; Mercia, Australia.

Texada — Nichizue Maru, Japan.

Tahsis—Salvada, Japan.

Alberni—Haldor Virik, U.K.; Delos Glory, U.K.; Bridgepool, Japan; Ringwood, U.S.; Frances Salmon, U.S.; Martha Bakke, Orient.

OCEAN MAILS

(Closing dates at Vancuover)

Oct. 20 — Idaho, Japan and Korea.

Oct. 21—Shoan Maru, Japan.

Oct. 24—Texas, Japan.

Oct. 26 — Orsova, Fiji, Australia and New Zealand; Arizona, Hong Kong and Philippine Islands.

Oct. 27—Bengal Mail, Japan and Korea.

Legion to Double Nanaimo Premises

NANAIMO—Plans are in hand to double the size of the Mount Benson Legion hall.

Tenders have been called for extension work and officials hope to have it finished by the New Year.

Officials also announced the 1964 poppy campaign will be held Thursday, Nov. 5.

Canvassers, who should be signed up already, will begin at 6 p.m. and cover 15 areas in the city.

Branch members will hold a parade from Simpsons-Sears parking lot to St. Paul's Church Nov. 8. The parade will be followed by a service at 11 a.m.

EGG PRICES

	Producer	Wholesale
Grade A Large	31	43
Grade A Medium	25	37
Grade A Small	15	27
Grade B	20	32

PRIVATELY-OWNED BOATS IDLE

Herring Offer Rejected

VANCOUVER (CP)—Negotiations continue this week in attempts to reach agreement between companies and B.C.'s 640 herring fishermen on this season's prices.

The fishermen overwhelmingly rejected the latest company offer in a weekend vote.

The Fisheries Association of B.C., representing seven fishing firms, had offered the United Fishermen and Allied Workers' Union (Ind.), $14 a ton for an eight-man crew and a medical plan operated on a 50-50 basis covering the herring fishing season plus two months.

The union seeks $14.88 a ton and a year-round medical plan financed from payment of 25 cents for each ton of herring caught.

Some 100 fishboats, owned by the companies are continuing to fish. But the captains of 30 privately-owned boats said Sunday night they will not leave port until a settlement is reached.

Timothy Cameron, secretary-manager of the Vessel Owners' Association, said the boats couldn't work "because we haven't a market for our product."

15 CENTS MORE

He said the captains had been offered $4.50 a ton for landed herring, an increase of 15 cents a ton over last year's charter price. The captains seek $6 a ton. Negotiations will continue today.

The 640 fishermen—who man both private and company boats—voted Saturday 94.7 per cent against the herring price offer and 95.7 per cent against the medical plan. Last year they received $14.96 a ton for herring.

Wally Paulik, union general organizer, said fishing in company boats will continue until Thursday when negotiations will continue between the union and the company.

A special membership meeting is scheduled Saturday at which time strike action could be taken, Paulik said.

Directors:
Hayward Family
Bruce M. Leyden
Formerly of Calgary

HAYWARD'S
B.C. Funeral Co.
Providing Perfection . . . when the need is greatest
"Superior Service Since 1867"

Hudson's Bay Company.
INCORPORATED 2?? MAY 1670.
Dial 385-1311 for courteous service
Located on Douglas at Fisgard
Shop 9 a.m. to 5:30 p.m.
Thursdays and Fridays 9 'till 9

Lady Hudson styles an undercover look that sleeks you prettily, comfortably and definitely!

A **Long-leg Panty Girdle**—This long-leg panty girdle is made of LYCRA that controls with a light-handed discipline, flattens tummy, thighs, derriere. Girdle is styled with front and back panels, recessed, detachable garters. S.M.L.XL. Each 8.98

B **Lycra Pull-on Girdles** — Slide in and out of these girdles with ease . . . You'll enjoy the comfort they provide, the control that slims your figure. Front and back panels are Lycra for firmness. S.M.L.XL. Each 5.98

C **Lycra Long-line Bras** — If you're short-waisted, this bra is the answer to your problems . . . Comfortable long-line bra is styled in Lycra elastic that gives when you move, has batiste cotton cups for a figure-flattering appeal. 32 to 38. A.B.C. 4.98

D **Medium-leg Panty Girdle** — Made of LYCRA for that firm control you want. Medium-leg panty girdle stars front and back panels for flatter tummy and derriere, features detachable garters. S.M.L. 7.50

The Bay, foundations, 2nd

Introductory Sale!

New Skin Dew Cream from Helena Rubinstein helps you fight those wrinkles!

Free! New Skin Dew Cream, reg. 4.50 with famous Skin Dew Emulsion, reg. $6.

Value $10. Sale, $6

Also . . . Introductory set: 6.25 value, now 3.75.

Only Helena Rubinstein brings you this major beauty discovery. New Skin Dew Cream, an exclusive cosmetic preparation with Collagen Protein, works deep to stop dryness . . . keeps your skin soft and supple. To introduce this important advance in skin care, Helena Rubinstein will GIVE YOU YOUR FIRST JAR OF SKIN DEW CREAM FREE when you buy Skin Dew Emulsion. Get 24-hour beauty care with rich, beauty effective Skin Dew Cream and famous dewy-light Skin Dew Emulsion.

The Bay, cosmetics, main

Just Fabulous, nylons by Cameo, live up to their name

They're beautifully sheer, wonderfully durable! You can expect up to twice the wear with these stockings . . . and all because Cameo knits them with a unique "yarn design" . . . Fluted tops are styled for extra "give" . . . there are run-guards at the top and toe. Choose your "Just Fabulous" seamless mesh or plain nylons in Fall shades: Burnt Ember, Mauresque, Sunspice or Cocoa.

Sizes 8 to 11. Pair 1.50

The Bay, hosiery, main

Victoria Daily Times

Second Section Pages 21-38

VICTORIA, B.C., MONDAY, OCTOBER 19, 1964—PAGE 21

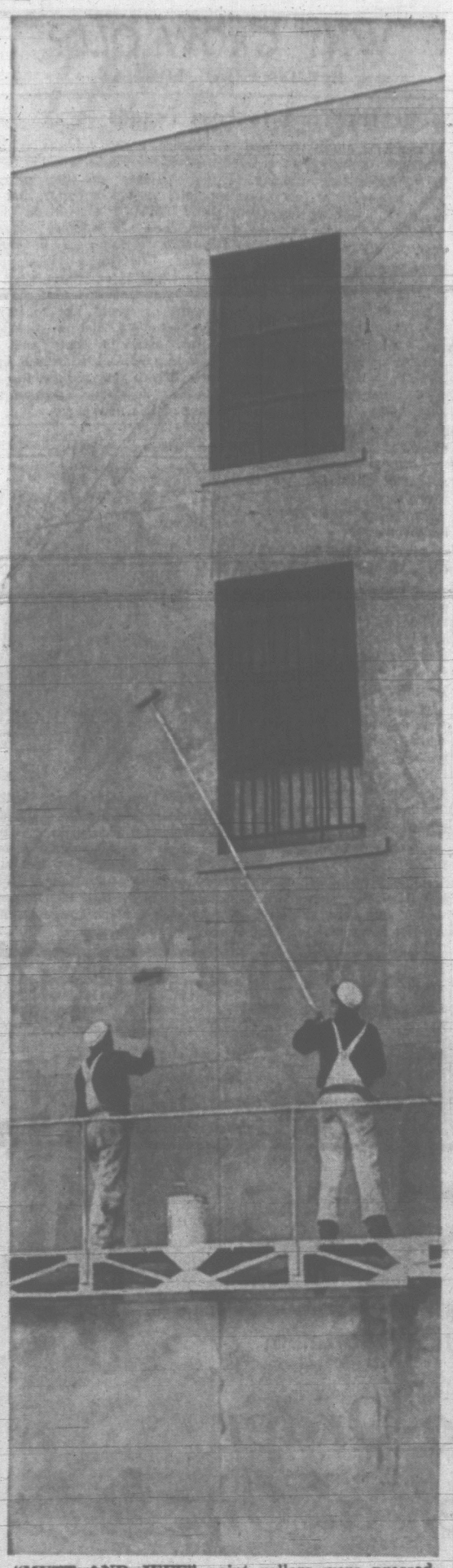

"MUTT AND JEFF" paint rollers were pressed into service today as these workmen began repainting the Mc and Mc Building at Government and Pandora. Long-handled roller, along with the shorter model for close-in work, really speeded the job outside as other workmen continued renovating the interior into a block of individual stores and offices and a government liquor outlet. Rollers spread a beige-colored coat over the grey stucco surface, to complement the civic square color plan across the street.

SEA WATER INFILTRATES NAVY MAINS

Old salts became a little saltier over the weekend at HMC Dockyard.

An investigation began today to discover how salt water entered the Dockyard's water supply which serves about 3,000 residents.

Officials said none of the consumers had been affected by the sea water.

The fresh water supply was checked and flushed out over the weekend when it was discovered Friday sea water had penetrated it.

All pipes and pumps used to provide fresh water to facilities and ships of HMC Dockyard were flushed and cleaned by this morning when final steps were taken to return the water supply system to normal.

HMC Dockyard derives its fresh water from city mains.

Bullets Hit Youth's Car; Courtenay Driver Charged

'He Aimed Rifle . . . I Didn't Wait'

By DON DINGWALL

Three teen-agers escaped death by inches Sunday when a bullet ripped into the dashboard of their car during a 60-mile-an-hour chase down the Trans-Canada Highway.

The shooting took place at noon, just north of the Chemainus turnoff.

In the car were driver Bob Palynchuk, Diane Osiel and John Thomas, all 18, of Nanaimo.

This is the story Palynchuk told the Times shortly after the incident:

"I was doing the speed limit on the highway just north of Chemainus cutoff when I noticed this truck trying to get past.

HIT DASHBOARD

"I didn' see any reason to let him pass but the next second my dashboard splintered in front of me.

"At first we thought something had gone wrong with the engine but then realized it was a bullet.

"I didn't think it could be happening. . .

"I pulled off the road and the truck pulled in behind us. I got out to see what had happened.

SECOND SHOT

"But when a man got out of the truck and aimed a rifle right at me from 50 feet, I didn't wait around.

"He fired a second shot which hit the car but then we made for Duncan as fast as we could."

There they stopped at the first gas station and asked the way to the police station.

While still there, the truck drew up, the driver got out and went across to the parked car.

'THROUGH HEADS'

He ripped off the car registration slip and said to a bystander, Ian Brown: "Tell them the next one will go through their heads."

Police dashed down the highway through busy traffic and arrested the man.

In Chemainus court this morning, Stanley Bullivant, 22, of Courtenay, pleaded not guilty to a charge of shooting with intent to endanger life and elected trial by magistrate.

TRIAL MONDAY

The trial was set by Magistrate D. K. McAdam for next Monday afternoon at Chemainus.

Bullivant pleaded guilty to a second charge of having possession of an offensive weapon. Sentence was deferred until next week.

Speakers, not rabbits, were drawn by Times Editor Brian Tobin from Digby Kier's top hat.

Lum Draws Forum Post Position

First speaker at an all-candidates election forum Tuesday night, will be Ed Lum, one of three candidates for the reeveship in the Saanich byelection Saturday.

Order of speaking was determined today when Times editor Brian Tobin drew the names from the hat held by Digby Kier, co-chairman of the Junior Chamber of Commerce civic affairs committee which is sponsoring the forum.

It will start at 8 p.m. in Mount View High School auditorium, 3814 Carey Road. It will be the first public forum to be sponsored by the Junior Chamber since the 1960 provincial election.

Candidates for the reeveship will be allowed 10 minutes each, with Hugh Curtis speaking second and Lewis Haut, third.

The reeveship was left vacant when former reeve Stanley Murphy resigned earlier this fall to accept a teaching position in South Africa.

Candidates for the position of councillor, left vacant by Hugh Curtis, will speak five minutes each in the following order, Erling Olson, Lt.-Cmdr. Harry Shergold, Don Mathison, William Campbell, Edward Ball and Robert Fleming.

A question period will follow the hour of speeches and moderator will be Jaycee Alan Wilson.

Five Charges Laid After Wild Chase

A motorist who was clocked at almost 100 mph eluded police after a wild chase through city streets early Sunday morning.

The driver was first spotted on the parking lot at Mayfair Shopping Plaza. He was later seen by police who gave chase along Hillside.

Police said the driver ran red lights at Rose and Quadra and went through two stop signs. He was clocked between 80 and 90 on Hillside and then later at between 90 and 100 mph.

TWO CHARGES

In court this morning, Kenneth Henderson, 250 Douglas, was charged with two counts of dangerous driving by Saanich police. City police laid a charge of criminal negligence against him.

Henderson is also charged with being a minor in unlawful possession of liquor and with speeding over 15 mph on the parking lot at Town and Country Shopping Plaza.

He was remanded to Thursday for plea and election on the charges.

Fugitive Drives In Style

A Regina man is believed fleeing across the United States in an expensive sports car from lawmen armed with several warrants — one of them issued in Saanich.

Sought is Reginald Howard, 24, who has apparently been cleared by an autopsy of a direct connection in the death of a Regina woman found in a Saanich trailer abandoned in Burnaby.

The autopsy Saturday revealed that Mrs. Beverly Swanson, 26, of Regina, died of bilateral bronchial pneumonia.

THEFT CHARGE

But Howard is wanted for theft of a trailer, false pretences, and interstate flight to avoid prosecution.

Saanich police issued the trailer theft warrant.

The false pretences charges were laid in Regina, and the other warrant was issued by the Federal Bureau of Investigation in the United States.

Mrs. Swanson and Howard stayed at a motel here on September 15.

After the trailer lay on the motel grounds for four weeks, the owner contacted the Burnaby RCMP.

They called Tolmie Home Service co-owner Gerry Coad to Burnaby to pick up the trailer, and he discovered Mrs. Swanson's body when he tried to take the trailer away.

From Burnaby, Howard apparently went south.

TRADED U-DRIVE

A man answering his description traded in the 1964 U-drive Howard was driving on a luxury sports car in San Francisco.

Police describe Howard as about 5 feet 10 inches, 164 pounds, with blue eyes and dark brown hair.

He wears glasses, and is believed to have a tattoo on his forearm.

ARMED

Police say he is armed.

RCMP said the woman's body was deteriorated to such a point that they could discover no signs of violence.

It had been suggested she might have died as the result of an illegal abortion.

RCMP say there may have been "contributing factors" to the pneumonia death indicated by the autopsy, and Howard is wanted for questioning in that connection.

The autopsy indicated Mrs. Swanson was alive when she left Victoria.

Moving Fever On Rise At City Hall

City council will hold its last meeting in its temporary home of the past 13 months Tuesday afternoon.

The week's schedule for aldermen posted this morning set 3 p.m. Tuesday for the meeting in the old Bastion Square Courthouse which became the temporary civic headquarters in September, 1963.

While aldermen hold this meeting in the third-floor chamber that used to serve as a courtroom, workmen will be moving various departmental files out of the floors below to the redeveloped City Hall.

Next council meeting will be held in the new, carpeted and teak-panelled chamber in the new civic building.

CLOSED FRIDAY

Meanwhile, all City Hall offices will be closed Friday for the moving of staff and large pieces of equipment from Bastion Square to the Douglas Street building.

An inspection of the new wing indicated that it won't be completely finished by Friday but city manager Dennis Young said the move will be carried out as planned.

TUESDAY MEETINGS

Victoria Kiwanis Club: Empress Hotel, noon; Rudy Pilous, "Hockey—Past, Present and Future."

Victoria Electric Club: Crest Motel, noon; Bob Cunningham, "Observations of Europe."

Council Sets 'Big Think' On Tourism

A new drive to improve B.C.'s tourist business will be launched here Wednesday.

Members of government and industry will hold a two-day meeting to thresh out problems and try to come up with new ideas to promote business.

It will be the first conference of a new group called the Provincial Tourist Advisory Council.

Recreation Minister Kenneth Kiernan said the council will advise the government's travel bureau on policy.

The council is composed of 20 representatives from nine regions of the province, 10 spokesmen from the tourist industry generally and government officials.

THREE FOR V.I.

Vancouver Island has three representatives: Alan Maclean, director of the Victoria and Island Publicity Bureau; Oak Bay Coun. Fred W. Hawes, and D. C. Corbett, Campbell River.

Wednesday there will be a closed "beef session" and election of a council chairman.

Thursday there will be open meetings, panel discussions, a luncheon addressed by Deputy Recreation Minister D. B. Turner and a speech by Recreation Minister Kiernan at a banquet.

The conference will be at the Empress Hotel.

New Phone Books Delivered Late Next Month

New telephone books will be delivered to subscribers late next month, B.C. Telephone district manager Alan Higinbotham said today.

The books will come out two months later than last year.

The reason, he said, was that production schedules for all phone books were being put on an annual basis and late November was the assigned time for Greater Victoria.

Effective date for change of some numbers has been set for Dec. 6 and he said it would be a good idea not to use the directory before then.

The new book won't be much bigger than the present one but there will be "quite a few" new numbers due to the new exchange at Cordova Bay and installation of automatic dialling in the Gulf Islands.

Topics of the Day

A smouldering cigarette is blamed for a fire that burned out a 1955 car parked on Cowper Street this morning. The vehicle is owned by Donald Good, 945 Goldstream.

Saanich firemen said a cigarette butt probably started the blaze in the back seat. Mr. Good was at 921 Cowper helping to clean up after a recent fire at that address.

★ ★ ★

Stephen Howe, 1310 Clayton Road, Sidney, was remanded for sentence to Oct. 27 when he pleaded guilty in city court today to impaired driving.

Howe was arrested on Douglas Street Sunday morning after his vehicle hit the rear of a car stopped for a red light at Finlayson Street.

Evidence was that he told police he had three bottles of beer half-an-hour earlier. A Breathalyzer test showed he had a blood alcohol count of .24 per cent.

★ ★ ★

Two Oak Bay burglaries within a few blocks Friday night netted the prowlers a total of $2.50.

Entered were the homes of H. D. Dawson, 2001 Lansdowne, and W. B. Lang, 3278 Henderson.

The Lang home was partly ransacked, but nothing was taken. A bedroom and study at the Dawson home were rifled and yielded $2.50 in coins.

★ ★ ★

Colored slides of Yugoslavia will be shown by Mrs. Norma MacDonald in the second of a series to be seen this year in the Georgia Room of the Empress Hotel. Slides will be shown at 6:30 and 8:15 p.m. Tuesday.

★ ★ ★

Work began this morning to rebuild the fire-damaged McDonald's Furniture block at the corner of Pandora and Broad Streets.

A crane began lifting materials for reconstruction of the roof and third floor that were destroyed in the July blaze that also destroyed the working stock of Goodwill Enterprises which rented storage space in the building.

The $22,000 reconstruction contract, awarded to Pilbough and Luney, ends speculation that the building would be demolished.

A 4½-month-old baby who died Friday was accidentally suffocated in a blanket, a coroner's inquiry has found. Coroner Edmond Jorre de St. Jorre made the finding after looking into the death of John Wood, 1168 Oscar Street.

★ ★ ★

A demonstration in ceramics will be given at a meeting of the George Jay Home and School Club, Wednesday at 8 p.m. in the school auditorium.

★ ★ ★

St. Alban's 50-Up Club will meet in the Parish Hall, 1468 Ryan Street, Thusday at 2 p.m.

Ask The Times

Q. Has Thanksgiving ever been held on a Sunday? I understand we hold it on the second Monday in October. Is it always held on a Monday? R.D.J.

A. Thanksgiving Day, an annual statutory holiday in Canada, was first proclaimed in 1879 when it was observed Nov. 6.

Both later and earlier dates were tried in subsequent years. For many years preceding the end of the First World War, it was on the third Monday in October.

After the war it was proclaimed for the Monday of the week in which Armistice Day occurred and then, in 1921, Armistice Day and Thanksgiving Day were merged; until 1931 both were observed on Monday of the week in which Nov. 11 occurred.

In 1931, the two days were made separate holidays again (Armistice Day was changed to Remembrance Day) and since then Thanksgiving Day has been proclaimed annually for a Monday—usually the second—in October.

All questions should deal with matters of fact and be of general interest. The Times does not undertake to [illegible] problems or legal [illegible] answers to [illegible] will be published a[illegible]

BNA 'Homecoming' In Spring: Bonner

Canada should win control of its own constitution next spring, Attorney-General Robert Bonner predicted today.

He said he expects Canada's parliament will submit a bill to Britain's parliament by spring which would bring about the "repatriation."

The result will be that Canada can amend the constitution without approval from the British parliament.

A draft of the bill was approved at conferences attended by Mr. Bonner and Premier W. A. C. Bennett in Ottawa last week.

"I think it is the best possible agreement that can be reached," Mr. Bonner said.

SENATE EXPANSION

The only worry that B.C. has, he said, is restriction of membership in the Senate.

B.C. advocates more western members in the 102-seat Senate.

However, Mr. Bonner said he believes there is sufficient flexibility in the draft bill to ensure what he called "the evolution of Canadian government."

Mr. Bonner said some provinces want to get a resolution from their Legislature formally approving the bill, but he does not anticipate any opposition.

B.C. has not decided about a resolution, he said, but he expects the issue to be debated at the legislative session which starts Jan. 21.

Mr. Bonner said he doubts there will be any opposition in either the Canadian or British Parliaments.

UNITED FUND WORKERS 41.9% DONE

Victoria United Appeal campaign neared the halfway mark today as canvassers started on the last leg of their bid to raise $410,000.

By noon the figure was $172,028—41.9 per cent of the final goal.

Latest group to receive an Award of Excellence from the campaign is the Victorian Order of Nurses.

The 12 nurses of the order have given a total of $347—or $28.92 each.

83-Year-Old Pedestrian Injured As Learner Loses Control of Car

An 83-year-old woman pedestrian was injured Sunday afternoon when she was hit by a car driven by a learner-driver.

Mrs. Laura Scott, Glenshield Hotel, was detained at Royal Jubilee Hospital where she is reported in fairly good condition.

City police said Mrs. Scott was walking on the Quadra Street sidewalk just north of McClure. A car driven by Mrs. Cecilia Morrison, 1241 Haultain, went out of control and mounted the curb hitting Mrs. Scott.

Mrs. Morrison, a learner-driver, was accompanied by a licenced driver. Mrs. Scott received leg and ankle injuries.

TV FEATURE OR MOVIE FOR 'THE WISE ONE'

Disney Makes Bid for City Author's Story

Walt Disney, the master creator of animal films, has made a bid for a nature story by a Victoria author.

The story he wants is The Wise One—the tale of a big black beaver written by 71-year-old Frank Conibear of 1177 Fort Street and already published in four countries.

Lean, grey-haired Mr. Conibear today confirmed that a Walt Disney agent has made him an offer for the story—for use either as a TV feature or a full-length movie production.

"The contract is still in the negotiation stage," he said. "I have been offered a certain sum to have the book produced on TV plus a larger sum if it is made into a theatre film.

"I cannot say yet what the outcome will be, but I am, of course, very happy over the recognition."

HUMANE TRAP

Mr. Conibear is also famed for his humane trap for fur-bearing animals, now widely used in Canada, the United States and other countries.

His book, The Wise One, was written in 1948 and has since been published in England, Canada, the United States and Germany. It has sold well in all four countries.

"The German translation, a soft-covered book, seems to be doing very well," Mr. Conibear said. "It was translated by a Swiss firm."

The story is presented as the biography of a black beaver, but the actual narrator is Mr. Conibear himself, and is drawn from his long experience as a trapper near Great Slave Lake.

He invests the beaver with almost human interest as he tells of its courtship and marriage, and the building of lodges that grew constantly larger as the family grows.

The narrative is set in a background of Northern forests, rivers and lakes, and the long winters and resurgent springs are graphically pictured.

CUNNING

The beaver hero is unusual in color, and the size and glossiness of his skin make him the prey of Indian hunters whom he eludes with persistent cunning.

"If there is a better animal story than this in Canadian literature I have yet to find it," one reviewer wrote.

A former president of the Victoria branch, Canadian Authors' Association, Mr. Conibear has written other successful books on animal life.

At 15 he started trapping in the Canadian Northwest Territories and continued for a number of years. It was from this experience that he developed his humane trap.

The trap is made of wire which slams shut on the neck or chest of an animal, causing instant death.

DEAR ABBY . . .

In Doubt!

By ABIGAIL VAN BUREN

DEAR ABBY: What would you do if a woman with a tainted reputation moved into your neighborhood and decided to make you her bosom buddy just because your son and hers became playmates? She's never done me any harm, but everyone keeps warning me not to have anything to do with her because she seems to attract men—married and single—without even trying. My husband is no dream boat or woman chaser, but I'd die if he ever got interested in another woman. With these friendly warnings I have my fears, even though I trust my husband and I like the woman. She seems lonely and I'd gladly give her my friendship if it isn't my husband she's after. What should I do?

PUZZLED

DEAR PUZZLED: If the woman has never done you any harm and you like her, I say nuts to the "friendly warnings." They sound like so much cat meowing. You can't go through life suspecting every attractive woman of trying to steal your husband.

DEAR ABBY: In answer to Cold Tomato, we in the restaurant business place our customers' comfort above all else. We set the temperature to 72 degrees at the peak hours. This is what the engineers say should be a comfortable average. I have been summoned to a customer's table to hear the complaint that it is "freezing." And in less than five minutes someone in the same dining room will ask me why our air-conditioning is not working. When this happens, I walk to the controls, which are in evidence to all, move my hand over them, change nothing, and in 10 minutes, everybody is happy.

"SOME LIKE IT HOT SOME LIKE IT COLD," IN WHEELING, W.VA.

DEAR ABBY: I am a young mother expecting her second child. I nursed my first and I intend to nurse this one, too. My problem: Mealtime in public. I see nothing wrong with nursing my baby in public, but it seems to be a source of embarrassment for many people. Although I am by nature a very modest person, I just can't work up any feeling of shame about this. I have tried going into public rest rooms, but I am not very happy in there all alone. If I don't nurse this second baby I will feel that I am cheating him. What do you suggest?

DEAR EXPECTING: I suggest that you nurse your baby in private. While there is nothing to be "ashamed" of, you are unwise to make yourself conspicuous in public and embarrass others, as well as your relatives and friends.

CONFIDENTIAL TO "NOT WELL": No one said it better than Ella Wheeler Wilcox in her poem "Optimism" and I quote:

"Talk health. The dreary, never-ending tale
Of mortal maladies is worn and stale;
You cannot charm or interest or please
By harping on that minor chord, disease.
Say you are well, or all is well with you,
And God shall hear your words and make them true."

★ ★ ★

Problems? Write to Abby, Box 69700, Los Angeles, Calif. For a personal reply, enclose a stamped, self-addressed envelope.

Hate to write letters? Send $1 to Abby, Box 69700, Los Angeles, Calif. for Abby's booklet, "How to Write Letters for All Occasions."

THE BETTER HALF By Bob Barnes

"Great little system! . . . By getting down on your knees ONE time you've kept me down on mine ever since."

CLUB CALENDAR

Naomi Unit, Esquimalt United Church Women, Wednesday at 8 p.m., church hall, Admirals Rd., and Lyall St. Samuel Marling to show colored slides, "North American Safari." Home

Lady Laurier Club of Oak Bay, Friday at 12:30 p.m., Oak Bay Beach Hotel. Guest speaker, Dr. Harvey Richardson, "Cuba Today."

Victoria Rebekah Past Noble Grands Club, Thursday at 7:30 baking stall and refreshments. p.m., IOOF hall, Douglas St. Guest speaker, Mrs. W. M. Clark, executive director of Greater Victoria Association for the Retarded.

A CAREER
The Just Proven Method of Training
MOLER SCHOOL OF HAIRDRESSING
Enquire Now
Enrol Now
1104 DOUGLAS ST.
EV 2-0522
Victoria, B.C.

SPADEA DESIGNER PATTERN

NS-402

Shannon Rodgers *for* Jerry Silverman

Give yourself something to dance about and win more than your share of compliments. This is the dress for flouncing, swishing and flirting. The story begins with a rustle of circular ruffle that ripples down the front and circles 'round the lower edge of the dress. It really makes you feel saucy when walking. This deep curved heart-shape neckline is a challenge to you and your bra! This sleeveless sheath dress has a smooth waist that slims into an empire line. It was originally in black crepe, but chiffon velvet is rich. Also charming in shantung, peau de soie, satin, cottons, linens and sheer wool, all of them plain or printed. Spadea's exclusive ready-to-wear sizes produce a better fit. See chart for size best for you.

Sizes	Bust	Waist	Hips	*Length
10	34	24	35	16¼ inches
12	35	25	36	16¾ inches
14	36½	26½	37½	17 inches
16	38	28	39	17¼ inches
18	40	30	41	17½ inches

*From nape of neck to waist.

Size 12 requires 2⅝ yards of 42" fabric with or without nap for dress. To order Pattern No. NS-402, state size; send $1.50. Pattern books Nos. 22, 23, 24, 25, 26, 27 and revised Duchess of Windsor are available for 50c each. Add 10c for postage on each book. Add 25c for first class mail and special handling. Address Spadea Patterns, Box 993, GPO, Dept. CVX-5, New York, N.Y. 10001.

ST. JOHN AMBULANCE

Wednesday: A. J. Dallain N/D No. 210 at 8 p.m., Mrs. D. F. Mather, superintendent; Oak Bay N/D No. 176 at 8 p.m., Denton Holmes N/D No. 148 at 8 p.m.

Thursday: N/D No. 254c at 6:30 p.m., H. M. Nelson, instructor; A/D No. 65 at 8 p.m., H. S. Croll, superintendent.

Friday: No meetings.

Another Major Award in '64

Nu-Way's THIRD successive award in the Prestige Builders' Contest in which 10,000 dry-cleaning firms from 43 countries participate.

JIM McEVAY Sales Manager

1962—Runner-up at Chicago Convention
1963—First place at Washington, D.C., Convention
1964—Runner-up at Chicago Convention

FRED McEVAY General Manager

You Can Place Your Complete Confidence in Us
For Dry Cleaning, Shirt Laundering and Fur Storage
Phone Us Today — EV 2-4266
Nu-Way Cleaners Ltd.
DRIVE-IN PLANT, 420 WILLIAM STREET
"HOME OF THE FABRIC DOCTOR"

SHOPPING GUIDE

Is Ugly Lint on Suits Your Problem, Men?

By PENNY SAVER

Penny absolutely shudders every time she sees a man wearing a suit or sports jacket which is literally ruined by ugly hair or lint. To offset these hysterical vibrations, Penny went in search of a solution to the problem.

Store I was in has a new idea for removing unsightly lint. It is a roller covered with masking tape. The tape catches dust, pet hairs and dandruff and is wonderful for bits of fuzz on sweaters or other woollen articles.

Not only does it remove lint, but also renews suede, velvet, cord, cotton and felt to their original pile. When the cleaner's surface gets clogged, tear along the perforated line and you have another cleaning surface ready to use. A roller contains 240 square feet of tape and it sells for $1.

To complement the tapered style of suits men are wearing this year, slim ties are still topping the popularity poll.

Tie I found is of polyester fibre and is completely washable—no dry-cleaning necessary. In fact, this store guarantees that after laundering, this tie will look as good or better than it did when new. It requires no ironing. Simply run your fingers down the length of the tie while it is still damp and pressing is complete.

The synthetic it is made of gives the tie a natural, silky look and it comes in numerous patterns and colors. Ties range in price from $2 to $3.

These products will be a great addition to any man's wardrobe. It's a good gift idea, too. If you want to know where to get them, give Penny a call at 382-3131 and she'll tell you.

Parents Have A Champion In New York Psychologist

VANCOUVER (CP)—Parents have a champion in New York psychologist Barbara Goodman.

"Don't blame the parents for their children's misdemeanors," she says. "It takes two to tangle."

Miss Goodman explains that when a child misbehaves you have an explosion coming from an interpersonal relationship between child and parent.

"I can't see this automatically blaming the parent. Every parent does his best by his children. Some are not cut out to do so well. The reason some don't do better is because they don't know how."

Miss Goodman, a consultant at Roosevelt Hospital in New York, taught a summer school course at the University of British Columbia in psychology of childhood.

She says there are two main problems with teen-agers: their growing sense of independence and their lack of moderation. But she advises against worrying about the kooky kid — the Beatle screamer, the way-out dresser—worry about the quiet ones.

"It's just plain horse sense to worry about the one that is a social isolationist."

WHY GROW OLD?

By JOSEPHINE LOWMAN

It's Time to Lose Pounds

Here it is almost the end of October! We've just enjoyed the Thanksgiving holiday. If you are even a few pounds overweight, why not lose them?

Those of us who gain weight very rapidly are almost certain to pick up a few pounds with each fiesta season. Unless we lose them promptly they accumulate surprisingly.

Lowman

This week I am bringing you my Trick and Treat Diet which gives you a loss of about five pounds in seven days.

Here are the menus for tomorrow.

MENUS FOR TUESDAY

BREAKFAST

Six ounces orange juice, one poached egg on toast (one tablespoonful of chili sauce on egg or sprinkling of grated cheese), coffee with one teaspoonful sugar.

LUNCHEON

Toasted cheese sandwich (two thin slices of bread and a thin slice of American cheese—the equivalent of two heaping tablespoons of the same), one eight-ounce glass skim milk, one-half cup cole slaw.

DINNER

One cup consomme (canned), four ounces of lean beef (broiled), sliced tomato, one baked potato, seasoned with onion salt and parsley, two small pieces of hard candy.

Notice a few of the tricks used here! There is onion salt and parsley on the baked potato, instead of butter, and a little chili or cheese on the egg. You are allowed a teaspoonful of sugar in your coffee. The sugar gives you only about 15 calories.

If you missed yesterday's menus or would like to have the complete diet in booklet form, send 10 cents and a stamped, self-addressed envelope with your request for it. Address Josephine Lowman in care of this newspaper.

There's more to country in the fall than bright-colored foliage and singing around an autumn bonfire—but should you fancy either of these, for heaven's sake bundle yourself smartly in this bright brushed mohair poncho with a black fringe border and keep warm.

SANDS Funeral Chapels
Three chapels dedicated to thoughtful and understanding service at considerate cost.
Victoria EV 3-7511 | Sidney GR 5-2932 | Colwood GE 8-3821

EATON'S

Tuesday, October 20th to Saturday, October 24th Inclusive in our Cosmetic Department

Made-to-Order Gift Week at Our Charles of the Ritz Beauty Bar!

Let us hand-blend a gift for you. A three-month supply of Made-to-Order Face Powder with any purchase you make of Charles of the Ritz Beauty Aids. Visiting beauty experts will give you a personal consultation and a take-home beauty chart for your individual skin care. For that private pedestal feeling, visit Charles of the Ritz Counter during Made-to-Order Gift Week.

Limit: one gift to a customer, please.

Meet Miss Lucille Campbell
Charles of the Ritz
Special Beauty Consultant

Miss Campbell will be at EATON'S Cosmetic Counter during this time!

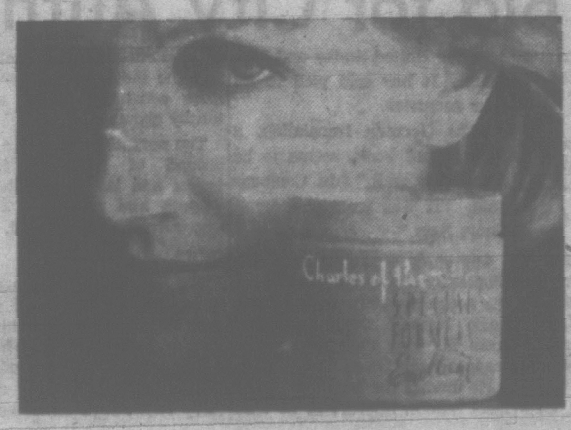

Save Money! End Skin Problems
Special Formula Emollient

This night cream (works just as well by day!) super-lubricates dry, sensitive skin. Smooths and softens to correct and protect without leaving sticky, oily traces. It does all this in very few minutes. During the month of October only, the 2-oz. size of Special Formula Emollient . . . Regular 6.50. Special, jar 4.50

EATON'S—Cosmetic Counter, Main Floor, Phone 382-7141

BIRKS

Exclusive to Birks

FALL SPECIAL

12.95

★ Featuring new Fall style trends
★ Choice of kip calf or patent leather
★ Inner zipper compartment, pocket and mirror
★ Black, brown or navy and black patent

BIRKS JEWELLERS

706 - 708 YATES STREET PHONE EV 2-4241

Women

Women's Editor — Pat Dufour

OF PERSONAL INTEREST

To Orient

Mr. and Mrs. Gervase Chamber are leaving by jet plane on Tuesday for a two-month trip to the Orient, stopping in Honolulu, Japan, Hong Kong, Thailand and Malaysia. During their absence, their home will be occupied by Mr. and Mrs. Garry Mills of Seba Beach, Alta. The Chambers will return home in January.

From Alberta

Mr. and Mrs. G. F. Mast travelled from Lacombe, Alta., Friday evening to attend the marriage of their son, Mr. Kenneth Mast, and Miss Betty Tyson. Other out-of-town guests included Miss Dorothy Mast and Mr. John Mast, also of Lacombe, the groom's sister and brother; Mr. and Mrs. Leonard Christman and Chrystal of Red Deer, Alta., his brother-in-law and sister and niece; Miss Laura Tyson, Nelson, and Miss Viola Beattie, Banff.

Announcement

The marriage is announced of Miss Judith Lynne Howell, daughter of Mrs. M. O. Howell, 2358 The Esplanade and formerly of Vancouver, and the late Mr. Howell, to Mr. Russel William Smith, son of Mr. and Mrs. Stanley Gordon Smith of Burquitlam, B.C. The wedding took place on September 12 in Bellingham, Wash., with Judge J. S. Kurtz officiating.

Hear Vows

Out-of-town guests in the city to hear the Henry-Findler vows included Mr. and Mrs. R. K. Gervin, Mr. M. Witwicki, the Misses Sharon Gervin and Janet Haverty, all of Vancouver; Mr. and Mrs. W. Stefanyk of Haney; Mr. R. Hague, Surrey; Mr. and Mrs. L. Henry and Mr. R. Henry of Quesnel; Mr. and Mrs. C. Mattieu of Port Angeles, Wash., and Mr. R. Cusack, Merritt, B.C.

In South

A number of Victorians holidaying in San Francisco have signed the register at British Columbia House there during the past week. They include Mr. and Mrs. J. Easingwood, Mrs. A. Easingwood, Mrs. W. C. Whiteside, Mr. and Mrs. J. Gilbert Taylor, Mr. and Mrs. H. B. Cartier and Mr. Harry H. Gregson.

At Ceremony

Out-of-town guests in the city to attend the Wright-Robinson wedding included Mr. J. S. Rawlings, Mr. and Mrs. P. Nielsen, Mr. and Mrs. E. Robinson, Mr. W. C. Robinson and Mr. and Mrs. W. H. Robinson, all of Vancouver; Mr. and Mrs. B. J. Allen of Portland, Ore., and Mr. and Mrs. J. Robinson of Ladner.

The commodore of the Capital City Yacht Club, Mr. Ralph Futcher, right, and fleet captain, Mr. Archie MacBride, are all for the unusual service as their wives get in a good-natured "training session" in preparation for "Rickshaw Romp," the dinner and dance being planned for Friday in the Club Sirocco. Affair is being arranged by the club's women's auxiliary. Cocktails will be served at 6:30 p.m. and an Oriental dinner an hour later. A floor show will feature Owen Fowler and his feats of magic as well as Bert White in an Oriental comedy routine. Mrs. MacBride is auxiliary president.

Prominent Names on Guest List To Mark Gallery Anniversary

If guest lists can be used as a basis, Tuesday will be a "red letter" day in the history of the Greater Victoria Art Gallery as guests from Vancouver and Victoria turn out to help celebrate the 20th anniversary of the founding of the gallery.

The affair also marks the opening of an exhibit of paintings, drawings and sculptures by Myfanwy Pavelic and Robert de Castro.

Planning to attend along with gallery members are the following Victorians: Mr. and Mrs. Hubert Wallace, H. Crane, Mr. and Mrs. Victor Sutherland, Mr. and Mrs. W. B. Wilson, Mr. and Mrs. H. B. Wilson, R. W. Phipps, Mr. and Mrs. Russell Ker, Mrs. Peggy Packard, Mrs. Sutherland Brown.

Mr. and Mrs. R. H. Tye, Mr. and Mrs. F. Firth, Mr. and Mrs. W. Morton Paterson, Mrs. Lennox Irving, Mrs. Ronald Alexander, Prince and Princess N. Abkhazi, Dr. and Mrs. John Stewart, Miss S. Lass, Mrs. Kate Ford, Mrs. Jay Durand, Dr. and Mrs. J. A. Foote and Mr. and Mrs. Trevor Green.

Mr. and Mrs. H. U. Knight, Mr. and Mrs. B. W. Lifton, Mr. and Mrs. E. H. Lohbrunner, Mr. and Mrs. J. D. Munro, Mr. and Mrs. W. F. Munro, Mr. and Mrs. R. D. Clay, Mrs. Pauline Miller, Mr. and Mrs. Archie McKinnon, Mr. and Mrs. Michael Powell, Mr. and Mrs. H. G. Shepard, Mrs. W. C. Woodward, Mr. and Mrs. Otto-Werner Mueller, Mr. and Mrs. Ralph S. Whaley.

Mr. and Mrs. J. S. Gardner, Elizabeth Gardner, Mrs. H. Twigg, Mr. and Mrs. J. D. Whitehead, Capt. and Mrs. David W. Groos, Mrs. J. R. Roy, Mr. and Mrs. Makovski, Mr. and Mrs. J. C. S. Wilkinson and Mr. and Mrs. Noel Lax.

Mr. and Mrs. Barney Hagar, Mrs. George Winter, Mr. and Mrs. James Mitchell, Mr. and Mrs. Robert Price, George Lovitt, Mr. and Mrs. Leighton Lovitt, Miss G. Hardy, Mr. and Mrs. K. J. Davis, Mr. and Mrs. K. K. Bloomfield, Mr. and Mrs. P. McCulloch, Mrs. W. Janowsky, Mrs. Louis Davies, Sally Gregson and Mr. and Mrs. E. Haddon.

Among those who will attend from Vancouver are Mr. and Mrs. Jan Zach, Hon. Clarence Wallace and Mrs. Wallace, Mr. and Mrs. Ken Newbury, Mrs. Victor Spencer, Mrs. E. W. Hamber, Mrs. Mae C. Rice, Mr. and Mrs. Bert Barrett and Mrs. D. M. Hogarth.

Mr. and Mrs. Jan Cherniavsky, Major and Mrs. Austin Taylor, Mrs. G. G. McGeer, Dr. and Mrs. Gustav Schilder, Dr. and Mrs. George Halpern, Ruth McLean, Mr. and Mrs. Gordon Farrell, Mr. and Mrs. P. S. McKergow, Mr. and Mrs. Stuart Keate, Grace McPhee, Col. and Mrs. MacMahon and Mr. and Mrs. Paul Reecke.

EVERY DAY
YOU CAN SAVE
15% to 30%
on
• FURNITURE
• APPLIANCES
• TV AND STEREO
at
CONTINENTAL HOME SUPPLY LTD.
851 JOHNSON ST.

High School Students Should Be Taught How to Plan Budgets

OTTAWA (CP) — Canadian consumers don't know enough about how to manage their incomes, says one of Canada's leading home economists.

Laura C. Pepper, who has been chief of the agriculture department's consumer section for the last 25 years, says:

"Today's consumers have a better knowledge of food products and other consumer goods than they did 25 years ago. But I do not think young married couples are really properly equipped to manage their incomes.

"The tremendous growth of consumer credit, which I think is a very unhealthy trend, has made consumer buying a complicated business. I feel young people should be prepared for it through courses in high school."

Miss Pepper, who retired in June, said in an interview there is a great deal more to be done in the field of consumer education. That's why she agreed to be an active member of the education committee of the Consumers' Association of Canada. The committee is exploring ways in which consumer education might be combined with secondary school subjects.

A sprightly, blue-eyed woman with a lively enthusiasm for her life's work, Laura Pepper has spent 33 years helping educate consumers about Canada's agricultural products.

Miss Pepper says she thinks producers today spend too much time and money on fancy packaging and gimmicks to sell food.

"Consumers want food that is safe, good to eat, good for them and at moderate prices."

Student Receives Memorial Bursary

The presentation of a $100 memorial bursary to William Assu, a University of Victoria student, will be highlight of the meeting of the British Columbia Indian Arts and Welfare Society to be held on Tuesday at 8 p.m. in the Public Library music room.

The bursary is presented to a deserving Indian who is entering first year university.

Guest speaker at the meeting will be Archdeacon Patrick Ellis, superintendent of the Columbia Coast Mission. His topic will be the work of the mission. Slides will also be shown.

Teacher Will Speak To VOW

Mrs. A. Fraser, a teacher in the Saanich school district and a Victoria resident for the past 17 years, will be guest speaker when the Victoria Branch of the Voice of Women meets in the Dominion Room of the Dominion Hotel, Thursday at 8 p.m.

The speaker has chosen as her subject, "International Understanding Through Teaching About the United Nations."

This was the theme of the 1964 Assembly of the World Confederation of the Organizations of the Teaching Profession which she attended at UNESCO House in Paris. Mrs. Fraser was a delegate of the Canadian Teachers' Federation.

She attended a similar assembly, held in Amsterdam in 1960 and another held in Stockholm in 1962.

The speaker will also show slides of UNESCO House and the Children's International Summer Village at Caen.

CLUB CALENDAR

Card Party, St. Mark's Evening Branch Woman's Auxiliary, Friday, at 8 p.m., parish hall.

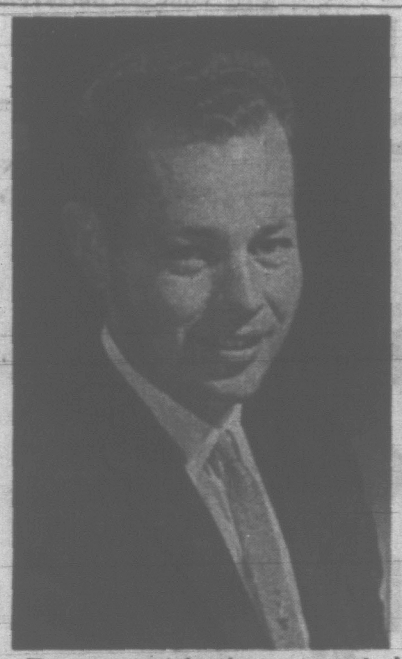

The engagement has been announced of Miss Lynn Helen Lomas, daughter of Mr. and Mrs. A. V. Lomas, 1120 Finlayson Street, to Mr. John Stephen Tyler, son of Mr. and Mrs. J. S. Tyler, 4168 Dalmeney Road. The wedding will take place next Saturday in St. Michael and All Angels Church, Royal Oak, at 7:30 p.m. (Chapman Photography)

Salt Spring Island Church Setting For Marriage of Sally Alexander

A wedding of interest to many Victorians took place in Our Lady of Grace Catholic Church at Ganges, Salt Spring Island, when Sally Marie Alexander exchanged marriage vows with Roger Spencer Brigden, Chemainus.

Parents of the principals are Mr. and Mrs. H. C. Alexander, of Ganges Hill, and Mr. and Mrs. W. A. Brigden of Fulford Harbor.

Fr. W. Mudge officiated at the ceremony and J. Nickerson was organist.

Given in marriage by her father, the bride wore a classic floor-length gown of nylon sheer over taffeta. The full skirt was highlighted with clusters of nylon sheer at the hip, held with bands of appliqued embroidery. Embroidery also trimmed the rounded neckline of the fitted Elizabethan bodice which was styled with tapering sleeves. Her veil misted to chapel length from a pearl-studded coronet. Pink rapture roses and stephanotis formed her bouquet.

Mrs. Patrick Parker, Duncan, was matron of honor for her sister. Bridesmatron was Mrs. R. J. Thomas, Victoria, and bridesmaid was Miss Beth Brigden, sister of the groom. They chose identical sheath dresses of turquoise satin and toning whimsies. Pink carnations formed their bouquets.

Little Teresa Alexander, niece of the bride, wore a pink nylon frock. Her headpiece was a circlet of pink and white flowers and she carried a matching posy.

Best man was Stephen LaFortune. Ushers were Bernard Reynolds and J. Rumley, Chemainus.

At a reception held in the Harbor Hotel Shamrock Room, the bride's table was centred with a three-tier pillared wedding cake, decorated by Mrs. W. Hobday, Victoria. The cake was set in a mist of tulle.

Cpl. Roy Whitehead, RCMP, Chilliwack, proposed the toast to the bride and Mr. Hobday was master of ceremonies.

For a honeymoon trip to Mexico, the bride donned a beige wool suit with fingertip jacket, chocolate brown accessories and a pink rose corsage.

The couple will make their home in Chemainus.

From Victoria

Guests attending the Brigden-Alexander wedding from Victoria were Mr. and Mrs. R. J. Thomas, Mr. and Mrs. Donald Reynolds, Mr. and Mrs. Patrick Lee, the Misses Elizabeth Beech, Ruth Satermo, Mr. T. Pengelly and Mr. D. Hartford. Other out-of-town guests at the Ganges wedding were Mr. and Mrs. Scott Alexander, Mr. and Mrs. J. Wilson, Mr. and Mrs. W. T. Edwards, Mr. and Mrs. R. N. Thomas, Mr. and Mrs. D. S. Thomas, Mr. and Mrs. J. Mahavolic, Mr. and Mrs. Albert Campbell, Mr. and Mrs. Bowden, Mrs. J. Mulligan, Mrs. D. McDiarmid and Douglas, the Misses Margaret Morris, Barbara Newman, Elizabeth Dane, Susan Fellows, Carolyn McPhail, Margaret Boivin, Jill Beal and Grace Lee, Mr. Alan Twa, Max Russell Thorburn, Mr. G. Jones and Mr. Stuart Smith, all of Vancouver; Mr. and Mrs. Patrick Parker, Mrs. J. McLean of Duncan, Mr. and Mrs. J. Rumley, Mr. and Mrs. C. Cates and Mr. C. Long, all of Chemainus.

NEW CANDLELIGHT COMPLEXION

If you have seen a woman with a complexion so perfect, so flawless, and yet so utterly without a make-up look, it would be only natural for you to envy her good fortune. Yet you, in no more than a minute may have a complexion so perfect and beautiful, people will think you suddenly and by some mysterious means, have grown an entirely new and flawless skin. Even such lines as you may have will vanish into forgetfulness. You should look much younger right away. Wonderful as this may seem, it is not a miracle, just the easy result of using a totally new kind of liquid make-up that absorbs instead of reflecting light. This is an improvement over the matte make-up . . . because it absorbs light it cannot reflect and emphasize blemishes and other skin imperfections that are so dismaying. This same principle of light absorption creates the candlelight illusion of naturalness much preferred to artificial appearing make-up. 2nd Debut Liquid Make-Up (with CEP 800—known to reduce facial lines and wrinkles) is the distinguished new advancement in facial appearance. 2nd Debut Liquid Make-Up (with CEP 800) is prepared in 8 exquisite shades of natural origin. You'll be sure one is yours the instant you see it. Better cosmetic counters now have 2nd Debut Liquid Make-Up with (CEP 800).

Joyce Rice,
Beauty Consultant.

For Professional
CARPET, RUG and UPHOLSTERY
CLEANING
Phone
EV 4-4952
AIR-MIST CLEANING
928 JOHNSON STREET
3-DAY SERVICE

NOW... slim, stylish HEARING GLASSES with Telephone PICK-UP!!

Enjoy new ease of telephone use with special switch and pickup built into new MAICO "Capella" and "Celebrity II" hearing glasses . . . lightest, most stylish eyeglass aids ever offered by MAICO—Most Respected Name In Hearing!

Maico OF VICTORIA
R. O. MUNSON & CO.
Free Tests in Our Office or Your Home
PHONE EV 3-2436
or Call at
670 FORT STREET
(Ground Floor)

SINGER CIRCUS
★ ★ ★ OF VALUES ★ ★ ★
For a limited time only... the greatest selection of quality Singer merchandise at specially REDUCED PRICES!

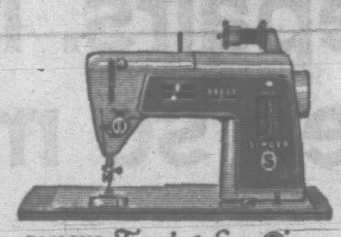

FAMOUS Touch & Sew with cabinet (Model 368). The chance of a lifetime to get the unique push button, fully automatic zigzag sewing machine. AMAZING $50 OFF

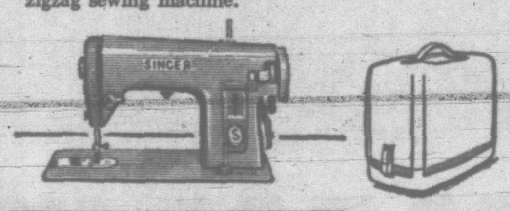

YOUNG BUDGET MODEL: Ideal for beginners. Sews reverse stitch. Solid construction. With cabinet (Model 364) or carrying case. FROM $94.95 (WITH CARRYING CASE)

SINGER DELUXE PORTABLE TYPEWRITER: Full feature, full size model at the extra special price. ONLY $99.95

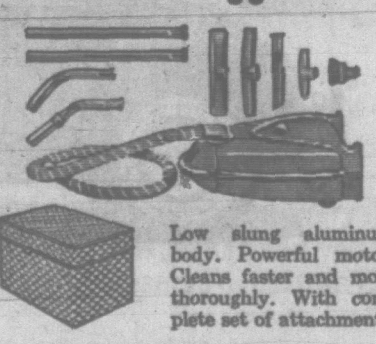

DELUXE VACUUM with FREE HASSOCK: FOR ONLY $99.95 WITH HANDSOME FREE HASSOCK

Low slung aluminum body. Powerful motor. Cleans faster and more thoroughly. With complete set of attachments.

No down payment on the above items. EASY CREDIT TERMS
Singer Service and Guarantee are yours • the choice is yours • all this and more
★ SINGER VACUUM CLEANERS FROM $49.95 ★ SINGER WASHERS AND DRYERS
★ SINGER FLOOR POLISHERS $25.95 TO $49.95 ★ SINGER® APPLIANCES
★ PORTABLE TYPEWRITERS FROM $69.95 ★ ALL SEWING ACCESSORIES
SINGER SEWING CENTERS
726 YATES ST.—EV 3-6513

For personal pride, or for that gift that means so much-choose OMEGA

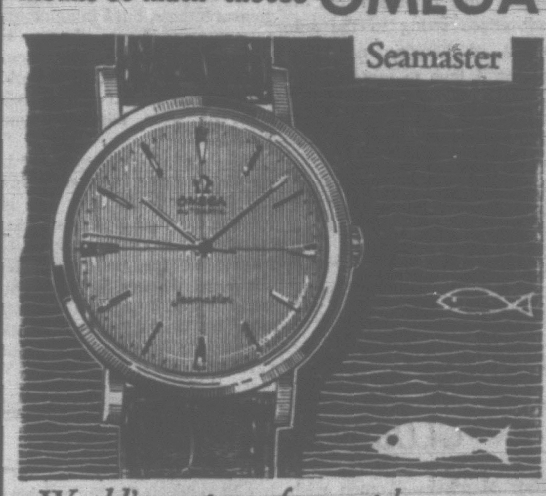

World's most carefree watch
Now From Only $99.50
EASY TERMS
Unconditional worldwide guarantee.
Insured against loss or theft.
ROSE'S LTD JEWELERS
1317 Douglas St.

SAVE DOLLARS AT SUPER-VALU
MON., TUES., WED., OCT. 19, 20, 21

GRANULATED SUGAR 89c
YOU SAVE 16c

Govt. Inspected, Cut-Up Tray FRICASSEE FOWL LB. 27c

IMPORTED TOMATOES 14-oz. tubes 2 for 29c

WHY PAY MORE?

STORE LOCATIONS:
5124 CORDOVA BAY RD.
1515 PANDORA AVE.
880 ESQUIMALT RD.

We Reserve the Right to Limit Quantities.

SUPER VALU
100% B.C. OWNED AND OPERATED

Autumn-Toned Decor For Recent Wedding

First United Church was decorated in gold and bronze when Rev. Robert Morris officiated at the ceremony that united Brenda Joan Robinson, daughter of Mr. and Mrs. A. H. Robinson, 3389 Cook Street, and William Wayne Wright, son of Mr. and Mrs. B. H. Wright, 667 West Burnside Road.

Given in marriage by her father, the bride wore a floor-length full-skirted gown of white lace. It was fashioned with a tiered skirt and slight train. Her shoulder-length veil misted from a pill box headpiece and she carried a bouquet of pink Rapture roses.

Matron of honor, Mrs. William Robinson, sister-in-law of the bride, wore an A-line gown of peacock blue peau de soie with shoes and pill box headpiece en tone. Bell-skirted gowns in tones of aqua and gold peau de soie with matching jackets were worn by bridesmaids, the Misses Gloria Southron and Carolyn Speakman. Matching shoes and pill box headpieces completed their ensembles. All carried cascade bouquets of white carnations with ribbon en tone with their gowns.

Flower girl, Miss Helen Robinson, niece of the bride, wore an A-line frock of pink peau de soie with a matching pill box circlet in her hair. Her bouquet was similar to those of the senior attendants.

Robert Watson was best man and ushers were William Robinson and Lloyd Wright, brothers of the principals.

A three-tier wedding cake and arrangements of pink roses decorated the bride's table at a reception in War Amputations Hall. Toast was proposed by Les Bradley.

On return from a honeymoon trip to Vancouver, the couple will make their home at 209 Kamloops Avenue.

The bride's going-away outfit was a gold wool walking suit with antique brown accessories and dark brown gloves. A white gardenia corsage completed the ensemble.

Victoria Chapter of Hadassah will hold its annual bazaar to raise funds for work in Israel on Wednesday from 11 a.m. to 5 p.m. in Holyrood House. A highlight of this year's event will be a snack bar featuring Israeli dishes. There will also be a delicatessen booth, French room and white elephant and handicraft stalls. On the planning committee are, from left to right, Mrs. Morris L. Greene, convener; Mrs. Gertie Conn, Mrs. A. Libby and Mrs. L. M. Shaffer.

Chantilly Lace Highlights Bodice of Satin Bridal Gown

A full-length gown of bridal satin was worn by Karen Mary Findler when she became the bride of Clifford Shermon Henry.

The gown was styled with a full, softly pleated skirt and bodice of chantilly lace that featured lily point sleeves and a V-ed neckline. A nylon tulle veil misted to her finger tips from a tiara of pearls. Her only jewelry was a silver locket, gift of the groom. She carried a bouquet of pink rosebuds and white carnations.

Parents of the principals are Mr. and Mrs. Kendrick R. Findler, 644 Lampson Street, and Mr. and Mrs. Lloyd C. Henry of Quesnel, B.C. Mr. Findler gave his daughter in marriage.

Rev. G. Howard Turpin officiated at the ceremony in Esquimalt United Church. Baskets of large white chrysanthemums and pink carnations were at the altar.

Organist was Mrs. W. Powell and soloist Mrs. W. Green sang "I Believe."

Maid of honor, Miss Marlene Irving, and bridesmaids, the Misses Pat McMurchy and Nancy Little wore strawberry pink satin gowns styled on similar lines to that of the bride. Headpieces were whimsies with bows en tone and they carried white carnations surrounded by white tulle.

Gordon Drier was best man and Robert Cusack and Richard Henry, brother of the groom, were ushers.

At a reception in Holyrood House, a three-tier wedding cake, flanked by pink rosebuds, centred the bride's table. Pink carnations and white chrysanthemums decorated guests' tables.

Donald MacLoud proposed the toast to the bride's happiness.

For a honeymoon trip touring British Columbia and Alberta, the bride donned a soft pink wool suit, with black accessories and a corsage of pink rosebuds and white carnations.

The couple will make their home in Victoria.

GIRL GUIDES

Victoria — Miss Isobel Boyle, 151 Division of the Victoria Land Rangers, will receive her gold cord on Wednesday at 8 p.m. at a ceremony to be held in the Girl Guide Hall on Pandora Avenue. Presentation will be made by Mrs. W. Emmerton, area commissioner.

Brilliant Colors Mark Church Fall Festival

First United Church Fellowship Hall took on the aura of a carnival Saturday at a fall festival sponsored by United Church women.

Stalls decorated in brilliant red and white stripes added the effect of a miniature carousel. Bronze and gold chrysanthemums added color. Sum of $1,531 was realized.

Seated at the lace-covered head table were Rev. and Mrs. R. J. D. Morris, Rev. and Mrs. A. E. King, Mr. and Mrs. R. Nelson and Mrs. F. G. Matkin, president.

During the afternoon entertainment was provided by accordianists, Gail Collins and Bob Cullen, and dancers from the Adelane and Heather Duncan Dance Studio.

Convening the affair was Mrs. Lumsden and guests were greeted by Mrs. Matkin and Mrs. Morris.

Assisting the convener were Mrs. C. Fenton, decorations; Mrs. R. Parlby, program; Mrs. R. E. Marquis, publicity; Mrs. H. Elliott, treasurer; Mrs. J. G. Martin, planning; Mrs. J. F. Calvert, tea, and Mrs. H. W. Barber.

Convening the ever-popular home baking stall was Mrs. W. Smith. She was assisted by Mrs. Litkenhaus, Mrs. W. Thompson, Mrs. I. Parker, Annabelle McKay, Mrs. A. McConachie, Miss D. N. Stacey, Miss Avis Lummis, Miss L. M. Greenfield and Mrs. J. W. Dickie.

Other conveners included Mrs. C. Chatfield, cookies; Mrs. I. Paone, aprons; Mrs. Alastair, superfluities; Mrs. T. Harker, Christmas cards; Mrs. L. D. Main, Christmas decorations; Scoutmasters Frank Frawley and Robert Irwin, pickles; garden shop, Mrs. H. A. McDonald, Miss Diane Moncur and Mrs. M. H. A. Campbell.

William Morrison was in charge of the pop stand and Mrs. C. W. Callow convened the candy stall.

Also in charge of food stalls were Mrs. M. Walker, mincemeat, and Mrs. M. Hodson, Mrs. D. McKinnon, Mrs. K. Lloyd and Mrs. E. Cairns, jams and jellies.

Tea arrangements were planned by Mrs. J. D. Calver with the assistance of Mrs. H. Barber, Miss Elizabeth Riddell, Mrs. W. Hudson, Mrs. B. M. Derkson, Mrs. A. Glenday, Elizabeth Mackie, Mrs. L. Brennen, Mrs. R. C. Thurber, Mrs. A. Groundwater and Mrs. L. Walker. Also assisting were members of the Pas-a-Pas group.

Mrs. A. H. Sheard and Mrs. C. Fenton were in charge of a hat bar and Mrs. D. B. Hunter, Mrs. L. Thomas and Lynn Glanville assisted the Explorers in managing a book stall.

In charge of the children's room were Mrs. H. A. Webster and Mrs. R. G. Ruddell.

SEW SIMPLE WITH Eunice Farmer

Dear Eunice:

Every time I make a suit, the front edges swing to the side instead of hanging nice and straight. I love to sew, but am getting discouraged.

MRS. W. H.

Dear Mrs. W. H.:

You didn't mention your figure measurements, but I imagine the pattern you have chosen is styled for someone with a larger bust than you have. This could also happen if you didn't walk erect or were slightly round shouldered.

The front of your pattern is too long between the shoulders and the waist. Make a fold in your pattern at the bust line, tapering the dart or fold to nothing at the underarm. (It would be a good idea if you would make a muslin pattern with this correction and check it carefully before cutting your garment.)

CLUBWOMEN'S NEWS

New Members—Women wishing to join the Women's Auxiliary to the Family and Children's Services were asked to contact Mrs. H. Hubin at EV 5-7319 at recent meeting of the auxiliary held in Spencer-house with Mrs. A. Cooper presiding. Plans were discussed for the annual Christmas Festival of decorations to be held November 25 at the Empress Hotel.

Penny Sale—At recent meeting of Aldyen Hamber Chapter, IODE, held in the McClure Street home of Miss E. Nagel, plans were finalized for a "penny sale" to be held in the lobby of the Odeon Theatre from Oct. 23 to Nov. 2. It was announced that a bursary of $25 will be given to the accordion class of the Greater Victoria Music Festival. A total of $43.50 has been donated to the purchase of kit bags for the Eskimos, repairs in Ross Bay Cemetery, and the purchase of a Christmas gift for a child in Malta. Mrs. K. White read letters of thanks from A. W. Johns and Dean W. Halliwell for the donation of books to the fine arts section of University of Victoria library. Mrs. K. Milne was tea hostess.

Elected — The following officers were elected for the coming year at the recent annual meeting of the Women's Committee of the Royal Victoria Yacht Club held in the clubhouse: President, Mrs. L. B. Russell; vice-president, Mrs. C. B. Wallace; secretary, Mrs. P. W. Weston, and treasurer, Mrs. J. Carson.

Facts About FUNERAL SERVICE That Every Family should know!

The Family or Individual MAKES THE CHOICE . . . determining what he is going to spend . . . no one else makes this decision for him. The wisely-selected Funeral Director assumes the many responsibilities in caring for the necessary arrangements on behalf of the family.

McCALL BROS FUNERAL DIRECTORS
EV 5-4465
1400 Vancouver St.

Newspaper Advertising Stimulates Buying

Groups and Private Lessons for All Ages

Talented Arthur Murray Teachers make your lessons FUN and EASY

Arthur Murray School of Dancing
715 YATES ST. 385-1476

POPS BETTER

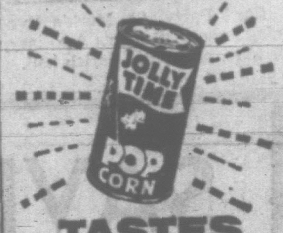

TASTES BETTER!

½ Price Clearance Of All Our Stock CONTINUES

JUST A FEW EXAMPLES OF OUR LARGE STOCK

Hand-Carved Sheesham Wood
Cigar-Cigarette Boxes
With inlaid brass or ivory.
Reg. $7.00. SALE $3.50 Each

Hand-Carved Sheesham
WOOD STANDS
USED TO SUPPORT BRASS TRAYS
With a diameter of 19" or more. This makes a very attractive table.
Reg. $27.00 and up. SALE $13.50

Hand-Carved Sheesham Wood
Table and Novelty Stand
22" high. Reg. $70.00.
SALE $35.00

Hand-Carved Sheesham
Wood and Brass Carving Sets
with Stand.
Reg. $15.00. SALE $7.50 Set

THOUSANDS OF ITEMS—Inexpensive Jewellery and Gift Items all at ½ PRICE

All Genuine Stones, Real Stone Carvings and Quality Items at HALF PRICE

ALSO REDUCED TO HALF PRICE—Our entire stock of Rings, Pins, Pendants, Earrings, all types of Jewellery; plus a large selection of merchandise from over 30 countries.

HOURS: 9 a.m. to 5:30 p.m. — 9 a.m. to 9 p.m. FRIDAY

Persian Arts & Crafts Ltd.
907 GOVERNMENT STREET (Half Block from Empress Hotel)

No radiator. No water to boil over. No hose to leak. No rust. No water pump. No anti-freeze. No flushing. No cracked block. No big gas bills. No large repairs. No wonder you see so many VW

VICTORIA, B.C.
SPEEDWAY MOTORS LTD.
971 Yates Street,
Tel: 385-2415

COURTENAY
THREE WAY SERVICE LTD.
120—5th Street
Tel: 334-3643

DUNCAN
MAGUIRE MOTORS
Box 237
Tel: 746-5144

NANAIMO
HARRISON MOTORS LTD.
10 Haliburton Street
Tel: SK 4-7023

PORT ALBERNI
ALBERNI VOLKSWAGEN LTD.
105 Johnston Road
Box 463
Tel: 754-0161

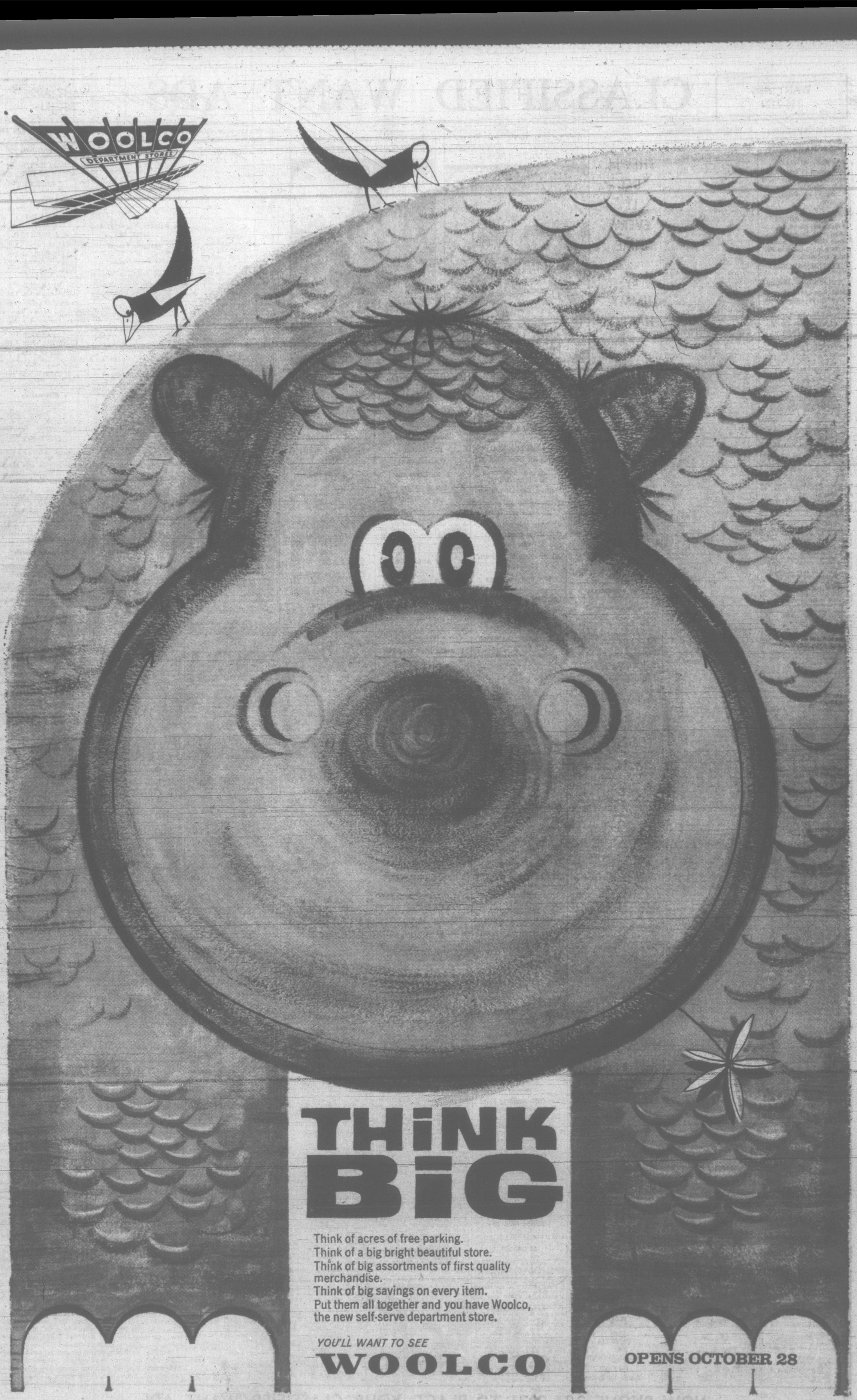
WOOLCO
DEPARTMENT STORES
THiNK
BiG
Think of acres of free parking.
Think of a big bright beautiful store.
Think of big assortments of first quality merchandise.
Think of big savings on every item.
Put them all together and you have Woolco, the new self-serve department store.
YOU'LL WANT TO SEE
WOOLCO
OPENS OCTOBER 28

WANT ADS
386-2121

CLASSIFIED WANT ADS

WANT ADS
386-2121

BOX REPLIES
All replies to private box numbers available from 9:00 a.m. to 5:30 p.m. Monday to Friday inclusive.

OFFICE HOURS
Classified Counter, 8:00 a.m. to 6:00 p.m. Business Office, 9:00 a.m. to 5:30 p.m. Monday to Friday inclusive.

CLOSED SATURDAY

TELEPHONE HOURS
8:00 a.m. to 5:00 p.m. Monday to Saturday inclusive.

CLASSIFIED COPY DEADLINES
Regular classified advertisements may be placed at the counter, 8:00 a.m. to 6:00 p.m. on the day prior to publication, Monday to Friday inclusive. By telephone, 8:00 a.m. to 5:00 p.m. Monday to Saturday inclusive.

All classified semi-display copy must be in the possession of Victoria Press Ltd., 2631 Douglas Street, by 4:00 p.m. on the day prior to publication, with the exception that copy for Monday Times must be in by 4:00 p.m. Friday.

SUBSCRIPTION RATES
Wherever carrier service is maintained, $2.00 per month.

Single copy sales price 10 cents daily 15c Saturday.

By mail, Canada and British Commonwealth, one year $18.00, six months $10.00; three months, $5.00; single months, $2.00; Australia, month, $2.50; U.S.A., foreign, $3.00 per month. (Weekend) Saturday only, Canada, $7.00 per year; Australia, $8.50 per year; U.S.A., foreign, $9.00 per year.

Authorized as second class mail, Post Office Department, Ottawa. Member Audit Bureau of Circulation.

TERMS OF PUBLICATION
The Victoria Press Ltd. shall not be liable for non-insertion of any advertisement beyond the amount paid for such advertisement.

In the event of an error occurring the liability of Victoria Press Ltd. shall not exceed the charge for the space actually occupied by the item in question.

All claims on error in publication shall be made within 12 hours thereafter and if not made shall not be considered. No claim will be allowed for more than one incorrect insertion nor for errors not affecting the value of the advertisement.

While every endeavor will be made to forward replies to box numbers to the advertiser as soon as possible we accept no liability in respect of loss or damage alleged to arise through either failure or delay in forwarding such replies, however caused, whether by negligence or otherwise.

All estimates of cost are approximate. Advertisers will be charged with space actually used.

All advertising copy will be subject to the approval of the Victoria Press Ltd., who reserve the right in its sole discretion to classify, reject or insert copy furnished.

Birth Notices, $1.50 per insertion.

Marriages, Engagements in Memoriam Notices, Cards of Thanks, Death and Funeral Notices, not exceeding 12 lines, $2.50 first insertion and $1.25 subsequent insertions. Each additional line, 27c daily.

27c per line per day; 76c per line for three days; $1.42 per line for six days. Above rates apply to consecutive insertions. Minimum advertisement, two lines only. Contract rates on application.

DUNCAN BUREAU
Duncan Chamber of Commerce Bldg., Post Office Box 152, Office and telephone hours 1 p.m. to 5 p.m., Monday to Friday inclusive. Phone Duncan 746-3611 or 746-5631.

United States representatives:
Dr CLERQUE SHANNON
New York, Chicago, Detroit, Cleveland, Atlanta, San Francisco, Los Angeles.

5 DEATHS AND FUNERALS

ALLMAN—Oct. 18, 1964, at Victoria, Harris Allman, of 1264 Denman St., born in Plavna, Ont., a resident of this city for 30 years. Survived by his wife, Gertrude; two sons, John and Max; one daughter, Mrs. E. (Esther) Hill; six grandchildren, all of Victoria; two brothers and two sisters in Montreal.

Remains are entrusted to Haywards Chapel. Funeral announcements later.

BREADIN—In Victoria, B.C., on Oct. 19, 1964, Mr. John Breadin, aged 75 years, born in County Tyrone, Ireland, and a resident of Victoria for the past 53 years, late residence, 6895 Angler's Lane, Brentwood, B.C. He leaves his wife, Eunice, at home; his sister, Mrs. Minnie Morrow, Ireland; two nieces and his nephew, Mr. Breadin was proprietor and owner of Breadin's Dairy for 45 years.

Services will be held in the Sands Mortuary Limited, "Memorial Chapel of Chimes," on Wednesday, Oct. 21, 1964, at 11:00 a.m., Canon Biddle officiating. Interment in the Royal Oak Burial Park.

CHRETIEN — October 17, 1964, at Langford, Marie Louisia Chretien, aged 92, born in St. Gabriel de Brandon, Quebec, came to Victoria from Lisieux, Saskatchewan. She is survived by her daughter-in-law, Madame Alida Robinson Chretien of 240 Wildwood Ave.

Prayers will be offered in Hayward's Chapel on Monday at 8 p.m., and requiem mass will be sung by Very Rev. Alcuin Allen, O.F.M., at Tuesday at 10 a.m., at St. Jean de Baptiste Church, 301 Richmond Road. Interment in Hatley Memorial Gardens. Flowers gratefully declined, please donate to St. Vincent de Paul Society.

INDEX TO WANT AD HEADINGS

	Classification No.
Acreage for Sale and Wanted	156
Announcements	1
Antiques	85
Apartments to Rent, Furnished	123
Apartments to Rent, Unfurnished	122
Apartments Wanted	130
Articles for Sale	76
Auto Repairs and Service	108
Auto Financing and Insurance	110
Bands, Musicians and Orchestras	32
Bicycles	66
Births	1
Boats and Marine	60
Building Supplies	61
Burial Parks	13
Business Opportunities	145
Business Personals	40
Business Services and Directory	36
Cards of Thanks	8
Cars for Sale	100
Cars and Trucks Wanted	112
Chicks, Poultry, Hatching Eggs, Supplies	91
Coming Events	15
Commercial Properties	137
Convalescent and Rest Homes	123
Cottages, Campsites, Summer Resorts	117
Country Homes and Properties	131
Duplexes to Rent	121
Dancing	43
Deaths, Funerals and Lodge Notices	5
Education	42
Engagements	7
Exchange Real Estate	147
Farms for Sale and Wanted	158
Farm Implements	71
Female Help Wanted	26
Florists	12
Foreign Import and Sports Cars	103
Fuel	69
Funeral Directors	10
Furniture	62
Garden Supplies	74
Halls, Stores and Offices to Rent	137
Hotels	116
Housekeeping Rooms to Rent	125
Housekeeping Rooms Wanted	126
Houses to Rent, Furnished	132
Houses to Rent, Unfurnished	133
Houses Wanted to Rent	134
Houses for Sale	150
In Memoriam	9
Listings Cancelled	148
Listings Wanted	149
Livestock and Supplies	92
Lost and Found	20
Machinery	70
Male Help Wanted	21
Male or Female Help Wanted	25
Marriages	3
Miscellaneous for Sale	62
Miscellaneous Wanted	63
Miscellaneous to Rent	86
Wanted to Rent, Miscellaneous	87
Monumental	11
Mortgage Loans and Insurance	141
Motorcycles	65
Moving and Hauling	115
Musical Instruments	69
Music Teachers	63A
New Car Directory	64
Parts, Accessories	107
Personal Loans	140
Personals	39
Pets and Supplies	90
Places to Visit	16
Professional Services	37
Property for Sale	154
Property Wanted	155
Restaurants	79
Room and Board	120
Rooms to Rent	127
Rooms Wanted	122
Situations Wanted (Female)	30
Situations Wanted (Male)	29
Situations Wanted (Male or Female)	31
Sporting Goods	73
Stoves and Furnaces	67
Swaps	94
Teachers Wanted	27
Tires	109
Timber	57
Tools for Rent	78
Tourist Accommodation	119
Travel	38
Trade Schools	41
Trailers and Trailer Parts	113
Trucks	106
TV Radio Sales and Service	64
Vacation Guide	118
Wanted to Borrow	147
Wanted to Buy, Houses	153
Waterfront Properties	152

THEY'LL DO IT EVERY TIME

By JIMMY HATLO

5 DEATHS AND FUNERALS

CONRAD—In Victoria, on Sunday, Oct. 18, 1964, Miss Elsie Conrad of 1915 Grandview Dr. She was born in Saskatoon, Sask. and was formerly a resident of Vancouver before coming to Victoria. She leaves two sisters, Miss Lucy R. Conrad of Victoria; and Mrs. S. M. Sill of Kamloops; three brothers, Fred of Prince Rupert; Edward and Charles of Victoria; and nieces and nephews. She was a member of the PEO sisterhood, Chapter W, of Vancouver.

The Rev. C. R. Gilivray will conduct the funeral service on Wednesday, Oct. 21 at 1:30 p.m. in Chaplin's Funeral Chapel, 1155 Fort St., Victoria. Cremation. (Flowers gratefully declined.)

DAVIS—In Victoria on Monday, Oct. 19, 1964, after a lengthy illness, Mrs. Myrtle Awilda Davis, wife of the Rev. G. L. Davis, Pastor of Faith Temple, Victoria. She is also survived by three sons, Tucker, Gerry and Murry all of Victoria; one sister, Mrs. Keitha Emerson; and one brother, Orvie Snelgrove, both of Flin Flon, Man.; also five grandchildren.

Funeral services will be held in McCall Bros. FLORAL CHAPEL, Johnson and Vancouver Sts., on Thursday, Oct. 22 at 1:30 p.m. Interment in Royal Oak Burial Park.

GOLBY — Suddenly on October 15, 1964, James Wake Golby, 48, at the residence 2077 Oak Bay Ave. Born in Victoria, he served with the R.C.N. during the last war, holding the D.S.C. for outstanding service during the Battle of Britain. Survived by his wife, Georgina, three daughters, and two sons, Mrs. Douglas (Sharon) Carlson, Long Beach, N.I., Mrs. James Nivens, Edmonton, Risha, Wake and Tony at home. One sister, Mrs. Peggy Whittington, and one brother, W. Humphrey Golby.

Funeral service, Hayward's Chapel, Tuesday at 1:30 p.m. Padre L. Gillard officiating. Cremation. Flowers in containers only please. Supervised parking adjoining chapel.

HILL—In Victoria on Oct. 19, 1964, Mrs. Gertrude Maud Johnston Hill, of 1319 Newport Ave., born in Vancouver and a resident of Victoria for the past four years. She leaves a son, Douglas Johnston of Walnut Creek, Cal., formerly of Vancouver; two sisters, Mrs. Carl Bingham of West Vancouver and Mrs. Walter Mueller of La Jolla, Cal.; also two grandchildren, Robert and Tyler Johnston.

Funeral services will be held in McCall Bros. FAMILY CHAPEL, Main Office Building, on Wednesday, Oct. 21 at 3:00 p.m., followed by cremation.

IRELAND—Oct. 18, 1964, at Victoria, Charles Victor Ireland, 1216 Basil St., aged 78 years, a native son of Victoria. Mr. Ireland was associated with Canada Customs for many years, was a life member of BPOE (Elks) No. 2. Survived by two daughters, Mrs. Maurice W. (Thelma) Punt; and Mrs. Andrew (Doreen) Ovcharick, both of Victoria; six grandchildren, five great-grandsons; two sisters, Mrs. J. B. Todd, and Mrs. Jack Simon, both of Victoria.

The remains are entrusted to Hayward's Chapel. Funeral announcements later.

KERR—Suddenly in Victoria on Oct. 15, 1964, Mr. John Kerr, aged 68 years, of 2814 Inlet Ave., born in Aberdeen, Scotland, and a resident here for the past six years. Formerly of Winnipeg. He is survived by his wife, Elsie; two daughters, Mrs. Carol Meservia and Mrs. Elsie Patricia Penner of Victoria; two sons, William Charles Kirby of Victoria; and Allen Bruce Johnston of Oshawa; 17 grandchildren; also two sisters, Mrs. Jean Leggatt of Victoria; and Mrs. Dorothy Bell of Winnipeg.

Funeral services will be held in McCall Bros. FLORAL CHAPEL, Johnson and Vancouver Sts., on Tuesday, Oct. 20 at 3:00 p.m. Pastor A. M. Spenst officiating. Interment in Royal Oak Burial Park.

LANDRY—Oct. 18, 1964, at Victoria, Francis Xamier Landry, of 39 Government St., born in Caraquette, N.B., a former resident of Cowley, Alta., previous to moving to Victoria. Mr. Landry was a member of St. Jean de Baptiste Church, a member of CPR Pensioners' Association, also L'Club Francaisse. Survived by his wife, Leopoldine, Victoria; three sons, Archie, Windsor, Ont.; Maurice, Rimbey, Alta.; Rotland, New Westminster, B.C.; two daughters, Mrs. Colette Karopatrick, Sudbury, Ont., Mrs. Leona Hallberg, North Vancouver; 13 grandchildren; two great-grandchildren; two

OUR BOARDING HOUSE

OUT OUR WAY

36 BUSINESS SERVICES AND DIRECTORY

Jewellers

BIRKS
JEWELLERS — SILVERSMITHS
Jewellery and silverware skilfully repaired or made over by Birks craftsmen. Silverware repaired and replated. All watch repairing done in our shop and guaranteed for one year. Pearls and beads restrung. Diamonds and precious stone jewellery sold on consignment. Estimates gladly given without obligation.
706 YATES STREET EV 3-4341

Lamps

YOUR LAMP DOCTOR
Shades, lamps, custom made, drilling, fittings. Gilmar Pottery. Repairs. Picture framing. Arts, crafts. Marcraft, 2633 Quadra. 382-4821.

Landscaping

VAN VEEN
For Good Landscaping
Free Estimates EV 5-0827

BARKER LANDSCAPING
Rock Work. Patios, etc. Lawn specialists. Terms. EV 2-8323

A. BREFRIED LANDSCAPING
Free estimates, weed kill. 477-1929

Lapidary

ROCKHOUND SHOP
1385 Hillside Ave. 388-5341

Painters and Decorators

WHY WAIT?
Spruce up the interior of your home NOW. Let professionals do it and avoid the mess. Satisfaction guaranteed. Painting and paint washing. Free estimates.
GREGG'S PAINTING
Contract Dept. EV 4-5023

ISLAND DECORATORS
Painters Paperhangers
Spray Painters
Plaster Repairs
CONVENIENT TIME PAYMENTS
Days EV 3-9059 Eves. EV 2-1479

WHY WAIT FOR WINTER?
Have that decorating work done now!
QUALITY WORK!
REASONABLE PRICES!
TED HILL-TOUT
EV 4-6532 (Nights GR 8-8986)
1929 Oak Bay Ave.

PIONEER DECORATORS
SURFACE REPAIRS
Brush, Spray and Paper Hanging.
TIME PAYMENT IF REQUIRED.
EV 4-4851 EV 4-9755

CLARK & PATTISON
PAINTING CONTRACTORS LTD.
Brush or spray Paperhangers. Texture and vinyl work. Will do all or part of any job. Paint store and rentals of all painters' equipment. Terms if desired. Phone EV 4-0443. 760 Princess Avenue.

WEBB & SON
EV 4-6627. Paperhanging, painting. Quick, clean, reliable. First-class workmanship. Thirty years' experience Victoria. Terms if desired.

SPECIAL RATES PAPER HANGING, painting and repairs. Interior, exterior. Clean, fast, efficient. T. Harker, EV 3-5773.

LOW LOW PRICES
House painting, interior and exterior. Work guaranteed. H. C. Contractors. 382-6479.

WHY WAIT TIL XMAS?
Have your dirty rooms painted now. Call Douglas. 388-5761

PAINTING AND DECORATING. Reasonable rates, satisfaction guaranteed. Terms. EV 2-7853. GR 9-2473.

Pawnbrokers

WE PAWN MOST THINGS—INCLUDING YOUR WIFE.
For money in a hurry you can't beat Victoria's best-known PAWNBROKER. 614 Johnson Street. Phone EV 3-9512. Opposite Pet Shop.

Photo Engraving

PHOTO ENGRAVING
Half Tone, Line and Color Engraving. Commercial Art.
649 Pembroke, just below Douglas
ISLAND ENGRAVERS
One EV 2-8831

Photo Studios

YEAR-END SPECIAL
Another price break-through from Victoria's original Color Studio. Specializing in children's portraits! 3—5x7 AND 3 miniatures mounted for $12. Full Wedding coverage, IN COLOR, de-luxe album, $37.50. Book now! RYAN PHOTO STUDIO. 1320 Broad St., Phone 382-1134.

Plasterers

PLASTER
Beware of substitutes
REMEMBER—specify genuine lath and plaster to assure Quality Construction.
VANCOUVER ISLAND PLASTER INDUSTRIES ASSOCIATION
P.O. Box 1270, Victoria, B.C.

PLASTERING, STUCCOING AND repairs, free estimates. Reasonable rates. GR 9-4779.

Plumbing and Heating

PITT & HOLT LTD.
J. WELHAM, Prop.
Sheet Metal Work. Plumbing, Heating Installations. Oil Burners
602 Esquimalt Rd. EV 3-7413

S. H. BROWN EV 2-2747. GR 9-5641
Repairs, copper piping. Remodelling, new houses.

Roofing, Insulation and Siding

VICTORIA ROOFING & INSULATION CO. LTD.
Asphalt shingles, cedar and shakes, gutters and wall tile.
FREE ESTIMATES
No down payment—easy terms.
917 Fort St. EV 2-2331

DUROID ROOFING
ROOF REPAIRS
25 Years' Experience
FULLY GUARANTEED
Free Estimates
No Down Payment — Easy Terms
ISLAND ROOFING CO.
1105 NORTH PARK
EV 5-5133. 384-0626

STEWART & HUDSON LTD.
NEW ROOFS — RE-ROOFING
SQUARE TABS — HEXAGON
The Name is the Guarantee
Free Estimate. No Down Payment
405 GORGE RD. EV 6-3211

PARKER, JOHNSTON
1314 BROAD LTD EV 2-9131
ROOFING INSULATION at its very BEST. Over 50 years' combined experience to stand the TEST.

WESTVIEW ROOFING
& SIDING CO. LTD.
For Reroofing or Roof Repairs
No Down Payment — Easy Terms.
384-5021

Tailoring

LADIES' AND GENTS' ALTERations and repairs. GR 9-4026.

Tree Service

CEDARDALE TREE SERVICE LTD. — 384-8534

SCIENTIFIC PRUNING, SPRAYING, removals. Large shade and fruit trees. Power stump chipper. Insured. Chas. A. Cowie Tree Surgeons Ltd. EV 3-1676; eves. EV 3-1684

SCIENTIFIC STUMP AND TREE removal; pruning. Insured. Reasonable. EV 4-1645; EV 4-5296 Eves.

DAVIS BROS. COMPLETE TREE service. Free estimates. 478-3880.

39 PERSONALS

ALCOHOLICS ANONYMOUS
Having trouble with your drinking? Contact Alcoholics Anonymous at EV 3-0413 or P.O. Box 1, Victoria, B.C. Confidential.

YOUNG LADY, 24, ATTRACTIVE, sincere, would like to hear from gentleman 30s, good position, car. Companionship. Victoria Press, Box 188.

LADY, 56, SINCERE, FOND OF travel, wishes to meet business gentleman. Car, some means for outings, companionship. Victoria Press, Box 187.

ANYONE KNOWING THE WHEREabouts of Fraser Joseph, last known address Duncan, B.C., please contact Victoria Press, Box 156. Matter of extreme importance.

YOUNG MAN, AGE 29, 6'0", LIKE to meet young lady. Victoria Press, Box 149.

40 BUSINESS PERSONALS

ARE YOU NEW TO VICTORIA? Or know of a new resident? Phone 477-5714 after 5:30 p.m., and the new neighbor hostess will call, with gifts of merchandise, information about clubs, churches, organizations and the ice-breakers' club for new residents.

ANONYMOUS MARRIAGE BUREAU
Licensed
Discreet Personal Service
Completed Applications Filed Free
Post Office Box 337, Victoria
All enquiries are confidential

MISSING PERSONS LOCATED
Civil and criminal investigations. 382-9000 or 383-8323. 24-hr. service.

41 TRADE SCHOOLS

ENJOY A WELL-PAID FUTURE IN ELECTRONICS
Electronics—the fastest-growing industry in Canada—needs trained men. Prepare with one of these approved courses. Our Placement Bureau assists you on graduation.
• Automation Electronics Technology
• Electronic Engineering Technology
• Television and General Electronics
Learn at home or at resident schools in Toronto and Montreal. Free 40-page book, "Careers in Electronics." Get yours now.
RADIO COLLEGE OF CANADA
(Est. 1928)
Box 402, Edmonton, Alta.

HEAVY EQUIPMENT
Earn big pay as operator or mechanics. We train on live equipment —shovels, dozers, scrapers, graders. For full information write Greer Tech, Victoria Press, Box 626.

42 EDUCATION

SPECIAL PRACTICAL BUSINESS COURSES
Start any time. Individual instruction. Diploma, refresher, and special courses.
SPROTT-SHAW SCHOOL
1912 Douglas EV 4-8121

IF YOU ARE INTERESTED IN learning conversational French, French grammar or simply wish to improve your knowledge of French, please contact Mrs. H. Gutmann at 382-6880.

MALVERN (BOYS), WESTERHAM (girls') schools. Gr. 1-12. EV 4-2923.

TUTOR, B.A., B.E.D. — FRENCH, English, social studies. EV 2-6541.

43 DANCING

LEARN TO DANCE IN YOUR OWN home on large floor chart. Men and women's footprints. Waltz cha-cha, foxtrot, jive. Record included. Fun for parties or unusual Xmas gift. $2.95 plus postage. GR 9-2376.

ELSIE'S STUDIO OF DANCING. Learn to dance at a reputable studio on our large new maple floor. Fully qualified teachers. Reasonable prices. No contracts. Phone anytime EV 3-4040.

60 FUEL

Coal

ORDER TOTEM-LOGS
240 LOGS $15.50
Home Delivered
HARKNETT FUEL
2333 Gov't St. 384-9381

PRESTO-LOGS
In driveway, 240 logs $19.00
½ unit, 120 logs $ 9.50
KINDLING
8 sacks $ 8.90
Williams Coal. EV 2-9255

FROM LETHBRIDGE, ALTA.
Galt Stove Coal, per ton $25.10
High heat value.
LONG LASTING
ROSE FUEL CO. LTD.
1700 Douglas St. 383-1185

COAL THAT LASTS, CLEAN TOP grades. Richard Hall & Sons, since 1892. 746 Fort St. EV 4-1431.

Oil

STOVE AND FURNACE OIL, metered delivery. Ideal Fuel Co. Ltd., EV 3-4622, EV 2-2832.

Wood and Sawdust

SAWDUST FIR SAWDUST
Available right now.
Fill your bins in case of strike.
By Blower or Bulk.
Fertilizer Sawdust
Double screened for barns and gardens. Larger quantities, reduced prices; by bulk or blower. Pres-to-Logs—pick-up or delivered
DRY SHAVINGS
For barns and bedding
2 Units $6.95
3 Units $8.95
Guaranteed all year round.
IDEAL FUEL CO. LTD.
EV 2-4622 EV 2-2832

WOOD — WOOD
DRYLAND FIR WOOD
(Never been in water)
Clean Slabs and Blocks
2½ Cords $14.95
DRY CEDAR BLOCKS
H.P. From Yard
2½ Cords $8.95
We Deliver Wood to Cobble Hill, Duncan, Shawnigan Lake and Surrounding Districts
BEST FUEL CO.
EV 4-5524

SPECIAL — SPECIAL
DRYLAND FIR
Good for furnace, fireplace and kitchen. Stove length. Beats cordwood.
2½ Cords $15
HEMLOCK SAWDUST
For garden and farm
2 UNITS, $6
3 UNITS, $8.50
IMMEDIATE DELIVERY
O.K. Fuel, EV 4-2452

DRY CORDWOOD FIR
Douglas 100% fir, best quality. Big loads, all hand-split.
1 cord $11. 2½ cords $18.
2½ cords peeler logs $21.
Dryland Fir Sawdust
For Kitchen and Furnace
Dryland millwood, 2½ cords $16
3 units Dry Shavings, $9
Kiln-dry planer ends, 2½ cords, $16
Cedar blocks, 2½ cords, $9
2-ft. mill wood, 2½ cords, $14
Fertilizer Sawdust, 3 units, $9
DHILLON FUEL CO.
EV 3-3811 and EV 2-0439

DRY FIR CORDWOOD
SPECIAL ONE WEEK
We the only one, have best quality, 12-inch, dry 100% Douglas fir cordwood. Extra heavy, ideal for open fireplace and furnace. Also 2-foot and 12-inch stove wood. Hand-split.
1 CORD $11
2½ CORDS $18
HILLCREST FUEL
EV 4-3015 ANYTIME EV 5-6379
14" BUSHWOOD, $12 A CORD.
GR 9-5897.

KILN-DRY
FIR PLANER ENDS
Best quality hand-loaded, 2x4, 2x6, 2x8, etc. Very clean. Guaranteed no sawdust or bits of bark. Stove lengths. Highly recommended for kitchen stove, fireplace, furnace. Wood is dry enough for immediate use.
SOOKE FUEL CO.
EV 2-2211 EV 3-8935

IN THE MARKET TO BUY SOMETHING?
Read the classified daily and save.

60 FUEL

Wood and Sawdust

GUARANTEED BONE DRY
50 cords best quality 12" dry Douglas Fir cordwood. Extra heavy for fireplace and furnace. All hand-split.
1 Cord $13
2 Cords $24
HILLCREST FUEL
EV 4-3015 ANYTIME EV 5-6379

61 BUILDING SUPPLIES

MOORE & WHITTINGTON LTD.

LINO TILE SPECIAL
Dominion Lino Tile—9x9, 63 sq. ft. per ctn. 112 tiles per ctn. Per tile 8¾c
Per ctn. $9.80
All accessories available—Tile Cement — Regular or Waterproof
Spreaders and Lino Knives

BE WISE AND WINTERIZE
2" Westroc batt, 100-ft. ctn. $6.60
3" Westroc batt, 70-ft. ctn. $6.54
4" Westroc batt, 50-ft. ctn. $5.73
6" Westroc batt, 25-ft. ctn. $3.60

WEATHERSTRIP
Foamflex (2/7 1/3) set $1.89
Stormgard (2/7 1/3) set $2.49
Angle seal (2/7 1/3) set $1.19
Door sweep, each $0.73
Horley Oak Threshold, 3'0" $3.60
Aluminum Threshold No. 35, 3'0" $4.00
Aluminum Threshold No. 35, 4'0" $5.35

WALL PANELS
See the latest in wall panels
Grassweave plywood
¼x4x8 ..... $11.95
P.V. Idea Book, each $3.00

* * *

Weekdays 8 a.m. to 5 p.m.
Saturdays 8 a.m. to noon
Off Bay Just West of Government Street
2614 Bridge 386-1331

S. J. PEDEN LTD.
BUILDING SUPPLIES

RUMPUS ROOM SPECIALS!!
Ceiling Tile, top quality Johns-Manville. All sizes. Sq ft 15c
64 sq ft carton $9.60
Floor Tile, vinyl asbestos, 9x9 tile 12½c
Insulation, 2" fiberglas, 100 sq ft rolls $5.50
¼" x 3" Strapping, lin ft 3c
SEE OUR WIDE RANGE OF PANELLING PLYWOODS
4x8x3/16 V-d Mahogany ..... $ 50
4x8x3/16 V'd Pre-fin. Mahogany 4.50
4x8x¼ V'd Prefin. Mismatched Mahogany 6.75
4x8x¼ Ribbon Mahogany 7.49
4x8x3/16 V'd Sen 7.25
4x8x3/16V'd Pre-fin Sen 7.95
4x8x¼ V'd Clearlone 7.95
PANAWALL, pre-finished 5.40
4x8x¼ Pre-finished DANLITE, 2 colors 5.95

ECONOMICAL METAL EAVESTROUGH
Heavy duty galvanized steel, 10-ft lengths and fittings available. No soldering. ONLY 20 CENTS A FOOT
FREE ESTIMATES ON INSTALLATIONS

POLYTHENE FILM
2 mil, 500 sq ft roll 3.69
2 mil, 1,500 sq ft roll 9.75
4 mil, 1,500 sq ft roll 18.50

MAHOGANY DOORS
Excellent stain and paint grade. All sizes available
2'0"x6'6"x1⅜ and under, each .. 4.95
2'4"x6'6"x1⅜ 5.50
2'6"x6'6"x1⅜ 5.50
2'8"x6'6"x1⅜ 5.75

OPEN ALL DAY SATURDAY
TERMS AVAILABLE
S. J. PEDEN LTD.
2855 Quesnel St.
Between Market and Topaz
One Block East of Douglas
Phone 386-3464

BUY DIRECT AND SAVE
A YARD FULL OF QUALITY LUMBER PRODUCTS
For All Your Building Needs
Get Our Prices Before You Buy
LUMBER SPECIALS
1x8 Millrun Fir Shiplap $55
Good-Grade Dressed Fir, 2x4, 2x6, 2x8, 2x10, 2x12. Priced per 1,000 board feet $39
CONTRACTORS, BUILDERS
Come and see this lumber at our yard.
IOME BUILDING SUPPLY
EV 2-2211

SAND AND GRAVEL, ROAD gravel and clay fill. OK Trucking Co. 760 Topaz. EV 3-1812.

61 BUILDING SUPPLIES

CUBBON LUMBER BUILDING SUPPLIES
1720 Cook Street 384-8181

WINTERIZE NOW!
Mineral Wool Batts or Rolls, 2x15 100 sq. ft. Carton $5.95
Loose Fill Bags, cover 20 sq. ft. 2" thick, each 99c
Give us the measurements of your roof or attic, and we will estimate a quantity cost for your home.

WEATHERSTRIP!
Wood and Polyfoam, set $1.45
Wool and Rubber, set $1.75
Aluminum and Vinyl, set $2.50
Self adhesive Foamex, stops window and door draughts 49c
Waterproof tape, 75 ft. $1.35
Caulking Compound, Tube 59c
Caulking Gun $1.49
Wool Sweep, rubber on metal .. $1.75
Thresholds, Vinyl in Oak $2.95
Thresholds, Vinyl in Alum. $2.65

SEE THIS WALL PANELING
Ranchpanel type, can be used inside or outside. Comes 4 pieces 1 x 8 per bundle, in red or yellow cedar.
4 ft. Bundle $1.12
6 ft. Bundle $2.00
8 ft. Bundle $3.20
10 ft. Bundle $3.74

LUMBER SPECIALS!
2x4-8' economy studs, ideal for summer cottages, etc. 180 pieces, per pcg. $33.50
2x4-8' econ. studs, 50 pcs. $16.95
1x3 econ. shiplap, 1,000 ft. lots for $29.60
Bevel cedar siding ½"x10", an ideal exterior finish, easy to apply, can be stained or painted. Bundled for your convenience.
No. 2, 1000 BM $40.00
No. 1, 1,000 BM $125.00
2x4-8' 3 and btr 25 pcs. $7.95
2x12 rough cedar, farmers' special, per lin. ft. 17c

PLYWOOD PANELS
12x16x¼ Sanded ..... .45
24x48x¼ Sanded ..... .99
12x56x¼ Sanded ..... .99
35x48x¼ Sanded 2.79
12x56x¼ Unsanded 1.39
24x48x¼ Unsanded 1.45
48x72x¼ Sanded 4.78
11x36x⅜ Sanded ..... .37
24x48x⅜ Sanded 1.85
36x72x⅜ Sanded 4.75

Open Six Days a Week to 5:30 p.m.

CUBBON LUMBER BUILDING SUPPLIES

CUBBON LUMBER "MAYFAIR"
515 Alpha Street 386-3288

LUMBER SHORTS!

	6 ft	8 ft
1x1 Rough (12 pcs)	.84	1.16
1x2 Dressed (12 pcs)	.85	1.22
1x3 Dressed (6 pcs)	.55	.80
1x4 Dressed (6 pcs)	.79	1.08
1x6 Dressed (6 pcs)	.70	1.08
1x8 Dressed (4 pcs)	.95	1.40
1x6x6" Flooring (4 pcs)	.72	
1x10 Dressed (4 pcs)	1.18	1.80
1x12 Dressed (4 pcs)	1.45	2.15
2x2 Dressed (6 pcs)	.85	
2x3 Dressed, each	.18	
2x4 Dressed, each	.23	
2x6 Dressed, each	.25	
2x8 Dressed each	.48	
2x10 Dressed, each	.61	
2x12 Dressed, each	.75	
1x6 Flooring (4 pcs)	.70	1.08
1x6 Shiplap (4 pcs)	.70	1.08
1x8 Shiplap (4 pcs)	.93	1.40

LUMBER SPECIALS!
2x4 Econ. (50 pcs) 8' 10.50
2x4 Econ. (180 pcs) 8' 33.50
2x3 Millrun (25 pcs) 8' 7.95
2x4x8' Cedar (50 pcs) 9.95
1x6 Millrun Fir Shiplap, per M 77.00
1x8 M/R Cedar Shiplap, M ... 77.00
2x4 Yellow Cedar for your boat, 8 to 20 ft. lengths, per lineal ft. ..... .09
2x12 Rough Cedar, lineal ft. .... .17
2x4 Rough Cedar, lineal ft. ..... .06

WALLBOARDS!

	Reg.	Sale
3/16" 4x8 Prefin. Mahog.	5.95	4.25
1/8" 4x8 Hardboard	2.35	1.99
3/8" 4x8 Cyproc No. 2		2.24

STEEL GARAGE DOORS!

Standard Stock	Reg	Sale
8'x7'	77.00	64.95
9'x8'6"	75.00	64.95
8'x8'6"	75.00	64.95
9'x7'	85.00	72.50

CUBBON LUMBER BUILDING SUPPLIES

WHY PAY MORE?
Hexagon shingles, 165 lb, No. 1, Six color blends, 100 sq. ft. $9.90
45 lb. roll roofing $3.23
60 lb. mineral surface $4.49
55 lb. roll roofing $4.25
90 lb. Mineral surface $5.49
2"x4"x8' Economy, each 19c
2"x4" Random Economy M .. $29.50
1"x8" Economy shiplap DS .. $32.50
2"x10' Galvanized downpipe .. $1.19
4'x8' Gyproc panels, white ... $1.99
4'x8'x¼ D Hardboard $1.99
4'x8' Plywood sheathing $2.29
4'x8'x¼" Sanded plywood $2.95
ZONOLITE per bag 95c

LANGFORD BUILDING SUPPLY
GR 8-1724
940 Goldstream Ave.
Open Seven Days a Week
9 a.m. to 5:30 p.m.

We Now Deliver
READY-MIX CONCRETE
6 Days Weekly
Monday Through Saturday
BUTLER BROTHERS SUPPLIES
409 Bay St. Keating Crossroad

10c CEMENT DRAIN TILE 10c
549 Mt. View Ave. 478-1133.

61 BUILDING SUPPLIES

SHAWNIGAN LUMBER YARDS LTD.
"Quality at the right price"

CEDARWOOD FLAKEBOARD
A new shipment of this attractive, inexpensive wall board now in stock.
4'x8'x3/16", Per sheet $3.30

WEATHER STRIPPING
Foam Rubber on wood, per set $1.50
Rubber on metal, per set $1.50 to $6.50
Garage door strips, 9 ft. lengths. Each $3.15
Self sticking sealing tape, 75 ft. for $1.50
Foam self sticking strip, 17 ft for 55c
Bronze ribbon, 17 ft for $2.10

CARVED MOULDINGS and FILIGREE APPLIQUES
You can now dress up your cupboard doors, valances, wood panelling, etc., with this interesting line of hardwood moulding and appliques. Drop in and look over the large selection available.

PICTURE FRAME MOULDING
A nice selection of shapes and sizes always in stock. Priced from, per ft. 11c

FINANCING
Conveniently and arranged on regular monthly accounts or up to 36 months on budget plan to suit you.

SHAWNIGAN LUMBER YARDS LTD.
2000 Government Street
EV 2-7261
Open till 1 p.m.
Saturdays

BOAT BUILDERS
Best available. Yellow Cedar, Douglas Fir. Marine Ply. Keels, Timbers, Ribs, Decking. Machine work to detail.

INSULATION
Now is the time. Rolls, batts or bulk. Let us show you how, or do it for you. Reduces noise levels, lowers heating costs.

GUTTER
4"x4" and 4"x5" Clear fir long. Wallbaords, Hardwoods, Plywood. Convenient Credit, Prompt Service. Factory Service, Lumber.

R. A. GREEN LUMBER CO. LTD.
2891 Douglas St.
Phone 385-9774 and 5

When You Build
Specify
WESTERN
RED CEDAR
BEVEL
SIDING
BRITISH COLUMBIA FOREST PRODUCTS Limited
Victoria Sawmill Division

FURNACE REPAIR MATERIALS
Firebricks, Slabs and Liners, Fire Clay, Devil's Putty, fine and coarse. Albitol — the wonder material to ensure concrete bond between old and new concrete surfaces. Weatherstrip — Keep the cold out where it belongs. Goldblatt Tools for Plastering, Concreting, Mason and Tile Trades.
ISLAND BUILDING SUPPLY COMPANY LTD.
575 Gorge Road East Ph. EV 2-5178
Opposite B.C. Hydro Bus Depot

FENCING FOR LESS
50 ft. picket fencing, complete, $18
50 ft. picket fencing 20" high, $15
50 ft. basket weave fencing, $27.50
12'x20' CARPORT, complete $90
12'x20' GARAGE, $145 plus roofing.
SHERWIN-WILLIAMS PAINTS
SAANICH LUMBER YARDS
3041 Douglas Street EV 5-2486
Near the Mayfair Shopping Centre
Open Six Days a Week

JOINDAR LUMBER CO. LTD.
LUMBER—BUILDING SUPPLIES
1080 GOLDSTREAM AVE.
GR 8-2621 GR 8-1024

61 BUILDING SUPPLIES

STEWART & HUDSON LTD.
Building Supply Centre
EV 6-3211-2-3

PLYWOOD SALE
Factory Seconds—Small Defects—Big savings

Unsanded	4x8	Sanded
2.25	¼	3.25
2.95	¼	4.22
3.62	¼	5.37
4.45	¾	6.51
5.44	¾	7.28

Hardboards — Wallboards

4x4x⅛ P.V. Hardboard No. 2	.88
4x8x⅛ P. V. Hardboard No. 1	1.95
4x8x¼ P.V. Hardboard No. 1	2.15
4x4x¼ Squarelex "B"	1.85
4x8x¼ Economy Woodgrain	4.95
4x8x⅜ Gyproc Wallbroad No. 1	2.25
4x8x¼ Painted Insulboard	2.10
4x8x¼ No. 2 Asbestos Board	3.95
Many Wallboards 6 ft. and 7ft. lengths.	
Painted Ceiling Tiles—Carton 64 ft.	8.96
Acoustic Ceiling Tiles—Carton 64 ft.	12.16
Fissurestone Decorative Tiles Carton 64 ft.	10.88

STEWART & HUDSON LTD. SALE
Mahogany Plywoods, Etc.

3x6x⅛ Mahogany Rotary	1.50
32"x8x⅛ Mahogany Rotary	1.75
4x7x3/16 Mahogany Vee Groove No. 1	3.55
4x8x3/16 Mahogany Vee Groove No. 1	3.95
4x8x¼ Mahogany Vee Groove No. 1	4.45
4x8x¼ Mahogany Vee Groove No. 1	4.90
4x8x3/16 Prefinished Mahogany No. 1	4.45
4x8x⅛ Prefinished Mahogany	5.35
4x8x¼ Prefinished mismatch mahogany	6.75
4x8x¼ Prefin. Oak Vee Grooved	10.95
4x8x3/16 Prefin. Sen V. G. M/M	7.95

Mahogany Doors

2'x6'6"x1⅜ No. 1 Stain	4.98
2'4"x6'6"x1⅜ No. 1 Stain	5.29
2'6"x6'6"x1⅜ No. 1 Stain	5.79
2'8"x6'6"x1⅜ No. 1 Stain	5.98
2'6"x6'6" Fold-A-Side	13.95
3'x6'6" Fold-A-Side	15.95
4'x6'6" Fold-A-Side	21.95
2'x6'8" Fold-A-Side	8.95

STEWART & HUDSON SALE
Insulation — Weatherstrip

Zonolite—Loosefill Bag	.99
Fiberglass Roll—2"x15' 100 ft.	5.50
Fiberglass Batts 2"x48x135 ft	7.42
Aluminum Foil 1 Side 100 ft. Roll	1.95
Aluminum Foil 250 ft. Roll	4.50
3 ft. Door Sweeps	.69
3 ft. Door Bumpers	.99
3-pc. Foam Rubber Sets	.99
3-pc. Angle Seal Sets	1.79
W. D. Aluminum and Vinyl Threshold	2.95
Polythene—2 mil 500 ft.	3.69
Polythene—2 mil 1000 ft.	6.95
Polythene—4 mil 400 ft.	5.55

POWER TOOL SALE
Exceptional Values

	Reg.	Sale
8" Delta Table Saw	124.50	99.95
6" Beaver Jointer	186.50	169.50
4" Beaver Jointer	96.00	74.50
3"x21" Porter Cable Belt Sander	165.00	78.88
8½" H. D. Porter Cable Saw	142.50	94.50
¼ Black & Decker Drill	11.88	
⅜ Black & Decker Drill	18.88	
½ Porter Cable Drill ..	44.95	28.88
½" Reversible Drill ..	39.95	28.88
Cummings Sabre Jig Saw	39.95	26.88
9" Delta Radial Arm Saw	325.00	269.00
7" Shopmate industrial rated portable saw, automatic clutch	52.95	34.99
Black & Decker Sander		28.88
Black & Decker Jig Saw		27.88
20" Coppertone Range Hood complete with motor		27.95
Kitchen Ceiling Fan		16.50
Bathroom Ceiling Fan		14.50

STEWART & HUDSON 'SALE
Everybody Benefits

Lino Tiles—Domestic 9x9	.08½
Lino Tile—Heavy Duty 9x9	.09½
Vinyl Asbestos Tile 9x9	.12½
Lino Cement 2¾ Gal.	2.49
2" Metal Downspouts 10 ft.	1.25
2" Downspout Elbows	.25
Downspout Tile Covers	.19
Cement Drain Tile	.14½
Roof Gum—Quart	.85
Asbestos Roof Coating Gallon	2.25
Concrete Waterproofing Gallon	1.35
Concrete Waterproofing 5 Gallons	4.95
45 lbs. Smooth Roofing	3.40
55 lbs. Smooth Roofing	4.00
90 lbs. Mineral Roofing	5.75
Hexagon Shingles 100 sq. ft.	19.95
Square Tab Shingles 100 sq. ft.	12.65
Ping Pong Tables 5x9x½	12.95
Ping Pong Demountable Table Base	9.85

CREDIT ACCOUNTS OPENED
BUDGET TERMS — REVOLVING CREDIT — MORTGAGE PLANS

STEWART & HUDSON LTD.
405 Gorge Road EV 6-3211
Open All Day Saturday
Lots of Easy Parking

62 FURNITURE

FINEST RE-UPHOLSTERING—Call EV 2-5111 for free estimates. Standard Furniture, 737 Yates.

SECRETARIAL DESK, 5'x3', TYPEwriter pull-out side arm. Good condition, $70. EV 3-7370.

OLDER, 5-PIECE BEDROOM SUITE done in antique white and gold. $130. EV 5-0845.

4-DRAWER VANITY DRESSER with bench, walnut finish, good condition, $20. EV 2-6006.

2-PIECE COUCH — $40
GR 8-1420.

WANTED ROUND DINING ROOM table with pedestal. GR 7-8519.

3-PIECE CHESTERFIELD SUITE. Tapestry, $195. GR 8-2880.

FIVE-PIECE DINETTE SUITE, $50 —After 12 noon. GR 9-7485.

5-PIECE CHROME SET, GOOD condition, $25. 477-1341.

62 FURNITURE

KILSHAWS AUCTIONEERS
Buy — Sell
Cash
Guaranteed Appraisals
1115 Fort EV 4-6441

LUNDS AUCTIONS
Tuesday and Saturday
ALL HOUSEHOLD FURNISHINGS TOOLS, CARS, BOATS, ETC.
PHONE FOR FREE APPRAISAL
936 FORT ST EV 5-3358

B B B B B B B B B B B B B B B B B B
B NEW AND USED FURNITURE SPECIALS!! B
B 6x9 and 9x12' Belgian Jute B
B Rugs, Oriental designs, B
B NEW — $39.98 and $69.98 B
B 5-Pce. Chrome Kitchen Suites $39.50 B
B 4'6" and 3'6" Smooth top B
B Mattresses, NEW, reduced to $54.50 B
B 3'3" Box Spring, NEW, To Clear $19.50 B
B FREE DELIVERY — EASY B
B TERMS — FREE PARKING B
B STANDARD FURNITURE B
B BARGAIN BASEMENT B
B Scollard Bldg. — View St. B
B EV 2-5111 B
B B B B B B B B B B B B B B B B B B

THIS WEEK'S SPECIALS
Walnut bed, spring and mattress $39.50
2 good easy chairs with good as new slip covers. Pair $75.00
Chrome chairs, each $2.50
Good 7-drawer chest $25.00
6-piece walnut dinette suite, $79.50
4 good red maple dining room chairs, set of 4 ..... $45.00
6-piece L.O. dining room suite $119.00
Reclining chair $39.50
EASY TERMS
"HOME" FURNITURE
823 Fort, near Blanshard. EV 2-5128

PANDORA FURNITURE
4'x6' Beautyrest mattress and box spring $39.50
Oak buffet $14.95
Oak china cabinet $28.00
Small china or bookcase $24.50
Broken nylon convert $49.00
New 4-drawer chest $27.50
Hooked rugs—9'x12' $69.50
9'x12' ..... $79.50 — 10'x14' $79.50
Runner, 3'x27' $35.00
Wooden chairs, each $1.50
1050 PANDORA near COOK
EV 2-6319
(Terms to Approved Credit)

HOLLAND BROS. & CO.
New and Used Furniture
824 Fort Street Phone EV 3-0913

SPECIALS
Old Oak Welsh dresser $139.50
8-piece Danish walnut dinette suite $169.50
Walnut gate leg table $29.50
Fireplace mantle $29.50
Fire Screens from $8.95 to $52.50

CLEANING
3 pce. chesterfield cleaned, deodorized, in your own home from $17. All work guaranteed. We also clean carpets. Call Ambassador Home Services EV 2-8852

ANTIQUE WHITE AND GOLD bedroom set, $9.50. Modern Arborite glass front outfit, $47.50. Lovely cedar chest $65. Bedroom suite, complete, $109.00. T. & T. Variety, 2605 Douglas. 383-5393.

BRITISH UPHOLSTERY SHOP
1408 Broad Street. We will gladly call at your home with patterns and give free estimates. Slipcovers our speciality. EV 5-2-22.

SIX-PIECE WALNUT BEDROOM suite. EV 3-0258 after 6 p.m., all day Sunday.

HOLLYWOOD BED, SINGLE, GOOD condition, $25. Phone after 5.

80 BOATS AND MARINE

DON'T BUY ANY OUTBOARD 'TIL YOU SEE THE NEW 1965 QUIET MERCS. FIVE OF THE NEW MODELS NOW IN STOCK.

MULLINS MARINE SALES LTD.
815 Yates EV 2-1928

WEEKLY SPECIAL
16' Evenrude Gullwing De Luxe, 4-pce. top, steerer seats. Reg. $2,195. Demo., reduced to $1,695.

1964 EVINRUDE OUTBOARDS
OAK BAY MARINE
2327 Beach Drive EV 5-5522

NEW AND USED MOTORS
ALL OUT CLEARANCE!

New—64 Merc. 35 h.p.,	$509
New—64 Merc. 20 h.p.,	$456
New—64 Merc. 9.8 h.p.,	$350
New—64 Merc. 50 h.p.,	$665
LIMITED OFFER!	
Used—62 Merc. 6 h.p.,	$160
Used—63 Seagull 40 Plus	$109
Used—59 Scott 25 h.p.,	$169
Used—57 Johnson 35 h.p.	$249
Used—58 Evinrude 50 h.p.,	$329

RECONDITIONED—GENUINE DISCOUNT PRICES

MERCURY MARINE
736 Cloverdale EV 5-6922

WINTER OVERHAUL PLAN SPECIAL OFFER
Take advantage of our Winter Overhaul and Storage Plan for your Johnson, Evinrude, Elto, Gale and Viking outboard. Store your outboard with us for the winter and have it ready to go in the Spring in tip-top shape.
Special Winter Overhaul Rates in effect until Jan. 30, 1965.

CLEARANCE SALE
All 1964 Johnson Outboards. Full two-year warranty on parts and labor. Trades welcome.
ANGUS MARINE
2220 Douglas St., EV 4-7431

FOR SALE—BY OWNERS
M.V. ALICE LYNNE
46' bridge deck cruiser, twin screw, depth sounder, electric winch, radio, tender and outboard. Carpet throughout. Reasonable. For appointment, GR 5-3366 or EV 4-3022.

OUTBOARD MOTOR REPAIRS and winterizing to Mercury, Evinrude and Johnson. West Bend. Fast, reliable, reasonable service. Mullins Marine Sales Ltd. 945 Yates St. 382-1928.

FOR SALE
Rebuilt Interceptor, 170-hp; one rebuilt Graymarine, Model 228.
ORR MARINE DISTRIBUTORS
81 Erie Street EV 2-5812

16-FT. INBOARD CLINKER-BUILT boat with marine engine. Buchanan 60 h.p. A giveaway at $350. Phone 477-4784 after 6 p.m.

USED 14' HULL, READY FOR decking, steering included. What offers? Must sell this weekend. 1612 Myrtle St., EV 2-4590.

PROPELLER ADJUSTING AND repairs. Shafts and couplings.
HARBOUR MACHINE SHOP
31 Erie St. EV 3-6555

WINTER STORAGE FOR SMALL boats and trailers. $3 per month. 477-3472.

HARO MARINE
Fibreglas boat manufacturers, 6450 Pat Bay Highway. 474-1717.

19-FT. BRANDLMAYR HARDTOP model, excellent workmanship. Hard to find boat like this. 477-4087.

MERCURY SALES, SERVICE
VAN ISLE OUTBOARDS.
Sidney, GR 5-2665. Phone anytime.

81 TIMBER

WANTED—FOREST LAND IN THE coastal area of B.C. F. G. Rainsford 923 Fort Street. EV 5-2446.

WANTED — FIR OR BALSAM standing or felled timber. Perry Bros., GR 8-4227 or GR 5-2530.

82 MISCELLANEOUS FOR SALE

Dry Indoors with a
ZENITH
DRYER
No Down Payment!
De Luxe Electric
with
Infinite Heat Control
Just
164.95
Just 2.20 Week!

- Giant 20 lb. damp capacity.
- Jumbo nylon lint filter.
- Safety-stop door switch.
- 200 cu. ft./min. air flow.
- Automatic 90-min. timer.
- Flush-to-wall mounting.

MARSHALL-WELLS
724 Fort St EV 4-1021

VICTORIA PHARMACY
1000 Douglas
Phone 388-4228
"By the Bentall Bldg."
STORE HOURS
8 a.m. to 7 p.m. Weekdays
10 a.m. to 6 p.m. Sundays

HERNIA-AID
Rupture support! Lightweight, body-contoured "Futuro Hernia-Aid" gives balanced support that is so important. Bend, stretch, lift, sit in comfort. No special fitting required. Only $8.95.
A complete line of "Futuro" elastic stockings, surgical aids and supports, at
FAIRFIELD PHARMACY
801 COOK STREET EV 6-6171
FREE DELIVERY

LOVELY HEPWORTH CHINA cabinet or bookcase, $80, cost $150; excellent walnut bedroom suites, from $79 to $179; good chesterfield suite, $37.50; double beds, from $17.50 to $47.50; good dressers and chests of drawers, $22-$39; coffee table, $7.50. T & T Variety, 2605 Douglas. 383-5388.

3-PIECE CHESTERFIELD SUITE, in excellent condition, slip covered, $125; smaller chesterfield in new condition, $75; hand sewing machine, $10; pair of table lamps, $15; hand wringer, $7.50. GR 7-1146.

KING APPLES $2.50 A BOX; CUB boy's ice skates, size 5; Scout shirt; 2 Venetian blinds; fall bulbs, first grade, 35c per dozen. Large Brompton stocks 50c a dozen. Ph. 384-2989.

SEWING PROBLEMS?
Elna and Bernina Service and Supplies
COAST SEWING MACHINES
816 Fort Street EV 2-9014

DINETTE SUITE, WALNUT AR-borite top; china cabinet; Sunbeam electric mower with 100-ft. cord; 4 ft. bed, complete; folding cot bed. 385-7101.

FOR FINE INTERIOR DECORATING use Quadtone Latex. Qts. $1.85; gals. $5.95. Semi gloss colors to match. Sherwin Williams Store. Phone EV 4-3013.

"IDEALS" GREETING BOOKLETS' Bride, anniversary, sympathy and Mother Goose. Hillside Pharmacy, Hillside at Quadra, Ph. EV 4-1622.

BERRYLAND IS NOW OPEN weekends only. Get very good freezing corn, 10 doz. $3.30 at our farm, north end of Alderley, anytime.

NEW AND USED WASHERS AND dryers. Island Washer Sales and Service, 615 Chatham. EV 2-6413.

ROBINSON'S
FOR
RIFLES

FOR SALE—T.V. RADIO RECORD player, bedroom suite, kitchen table, lamps. Phone EV 4-9419 after 6.

CARPET, 9x12. GATE-LEG table; stylish pumps, 8½, hardly worn. EV 3-3371.

APPLES, PEARS, HAND-PICKED and graded. Tomatoes. 4080 Gordon Head Rd., GR 7-4346.

MAPLE DINETTE SUITE, $75; 1 pair double width drapes, $30. 383-9683.

BOSC PEARS. GOOD EATING. 6C lb. Bring own boxes. EV 4-2180

CLOTHES FOR SALE: MINK stole. EV 4-7435.

82 MISCELLANEOUS FOR SALE

WOODWARD'S
USED
FURNITURE
AND APPLIANCE
SHOWROOMS
779 PANDORA AVE.
386-3322, Local 216 or 219

WAREHOUSE SALE
779 Pandora Ave.
Sale Starts
Monday, October 19, 1964
NEW AND USED
MERCHANDISE

Ranges, refrigerators, automatic washers, dryers, conv ntional washers, portable TV, console TV, stereo, chesterfield suites, occasional chairs, bedroom suites, chrome suites. Many other items too numerous to mention.

See Woodward's Display Ad

Free Delivery in
Greater Victoria

WOODWARD'S
SERVING B.C.
SINCE 1892

TURNER
THE TYPEWRITER MAN

Economical machines with 1 year guarantee. Repairs, rentals, supplies. Deliver, home trial. Pick-up.
869 Courtney at Blanshard
Ph. EV 4-6145, Dus. EV 3-4121

COME TO OAKCREST
Shelf Prices Always Lower
COME TO OAKCREST
Shelf Prices Always Lower
49c DAYS at Oakcrest Foods, 3475 Quadra,
Mon., Tues., Wed., till 8.
SUNRYPE APPLE JUICE, large 48-oz. tins, 2 TINS 49c
MARGARINE, PARKAY, 2 POUNDS 49c
BACON, LEAN, SLICED, RINDLESS, LB. 49c
BABY FOOD, Heinz. All flavors, 6 TINS 49c
LIGHT GLOBES, Westinghouse, 100's, 60's, 40's, 3 FOR 49c
WIENERS, Gainer's Superior, 2 DOZ. 49c
CHEESE, No. 1 Ontario, medium, LB. 49c
HEINZ PICKLES, Bread and Butter, 16-oz. Jar, 2 JARS 49c
VINE-RIPENED TOMATOES, 3 LBS. 49c
KLEENEX TISSUE, 200's, 4 BOXES 49c
MUSHROOMS, fresh local, LB. 49c
Krispie's POTATO CHIPS, 2 39c BAGS FOR 49c
TOMATO SOUP, Clark's, 5 TINS FOR 49c
FRESH-GROUND BEEF, 1½ LBS. 49c
ICE CREAM, Oakcrest Finest, ½-Pint Carton 49c
We Reserve the Right to Limit Quantities.

BEEF SIDES
49c Per Lb.
Choice, tender, lean beef. Baby or mature sides. Price includes cutting and wrapping. Stock up at this low price.
ALBERTA MEAT MARKET
1811 Cook EV 3-8532

28-IN BICYCLE, GOOD CONDITION; new wheelbarrows, Trap-it oil filters, oil barrels and stands, coal and wood heaters, medicine cabinets, plate glass and glass doors. 478-1982 Millstream Road Supplies, corner Millstream and Trans-Canada.

MOVING MUST SELL
GE electrict range, yellow, $99; 5-piece kitchen set, $20; cabinet sewing machine, $35; older-style china cabinet, $15; swivel rocker and stool, $50; 6-yr crib and mattress, $15; three 13" spinners, $20; end-table, $2. 384-3098.

NEW BUNK BEDS, $65; 3 DRAWER dresser with mirror, $32.98; 3-shelf bookcase, $18.98; chesterfield suites, $57 and up; chrome suite, $18 up; 6-piece dining room suite, $22.50. Many other miscellaneous. Call Belmont Variety, GR 8-1221.

SEE THE LATEST IN WESTINGhouse clothes dryers at Victoria Delta Electric and enquire how you can win a trip for 2 to Vienna, Austria, all expenses paid. Delta Electric, 714 Cormorant St., phone 384-7416.

RECONDITIONED TORO ROTARY mowers, with bag pickup. Fall clean-up specials from $59.95. THE LAWNMOWER HOSPITAL 834 Johnson 383-5532
OPEN SATURDAYS

POTATOES
Flavorful, sound; Netted Gems $3.50 per 100 pounds.
LOST LAKE FARM
1000 Beckwith Ave. (off North Quadra). GR 9-3541.

REBUILT VACUUM CLEANERS. Floor polishers, etc. One year "as new" warranty. Largest selection in town. Unsurpassed value. Cash or Credit. ABC Electric, 824 Fort Street. EV 4-3113.

DORMANS on DOUGLAS
25 ONLY—To Clear—⅓ OFF
Jackets and car-coats for fall and winter. 1/3 OFF. Broken styles, colors and sizes. No phone orders.

10" DE WALT SAW, LATEST model, as new, 3 blades, quick-set dado, molding head, 3 sets of blades, molding head guard, 3 boring bit adapters. $300 cash. Ph. EV 3-5075. 2909 Scott.

IMITATION MARBLE MANTEL with log fire, $45; car radio, 12-volt, $15; spray paint outfit with motor, $25; pipe vise, pipe cutter and stocks and dies, $15. 383-1781.

TODY SEAT #2; SLEEPING BAGS $12 each; boxes of toys $5 each; car seat $4; Travelguard luggage $16; Zenith radio $30; Hi-Fi $40; typewriter $60. EV 5-2892.

CASH REGISTERS, ADDING MACHINES, scales and slicers, etc., new and reconditioned. Anker agent. Owen Sons & Richardson Ltd., 206 Johnson. Phone EV 3-9353.

MAKING WINE? SEE OUR 5 GAL. and 10 gal. polyethylene bottles — just right for the job. Reasonably priced — last a lifetime. Industrial Plastics Ltd., 506 Fort. 386-1477.

1960 SET OF ENCYCLOPEDIA Americana, also 1961 yearbook and bookcase, for $200 or best cash offer or would swap for deep freeze. 386-4106.

EVEREST AND JENNINGS HOLlywood, juvenile wheelchair, 8" guiding wheel. Under guarantee. $100. 477-2594.

1953 VAUXHALL, REBUILT ENgine. Offers? RCA Victor TV. $40. Boy's cycle, $20. China. 384-4924 after 5:30.

ONE PAIR LADY'S FIGURE skates, size 8; lady's brand new tennis racquet. Reasonable price. 384-6674.

ONE GENDRON BABY CARRIage, converts to car bed and 6-year-old-size crib and mattress. Like new. 388-5738.

ROOF RACKS AND CARRY-ALL box, $25; 3-burner Eaton's Coleman-type camp stove, $15; new oil Poom heater, $30. EV 3-2320.

VACUUM CLEANER, DRAPES, bed covers, carpets, china ware, silver ware, sectional bookcase. 382-1308.

QUICK SALE. GENT'S SUIT, $10; jacket, $6; Blazer, $6. Topcoat, $12. New condition, size 40. 2 steamer trunks, $6 each. EV 4-1383.

3 LADIES COATS, SIZE 16-18, ONE fur-trimmed; ladies shoes, new condition, size 10; chrome bird cage and stand. All reasonable. 382-9533.

FAWCETT 20" DE LUXE GAS range, like new; 5'x10' blackboard. All best cash offer. EV 2-3227.

BUNKS, AUTOMATIC WASHER, 4-width drapes, ¾ and full-size bed. 383-7779.

82 MISCELLANEOUS FOR SALE

XXXXXXXXXXX
MAIS SPECIALS
WASHERS
Hoover apt. size $39.95
Easy Spindry $69.95
Norge automatic
washer $129.95
Speed Queen automatic
washer $99.95
Bendix Dualomatic
combination washer-
dryer, in excellent
condition $279.95
Inglis combination
washer and
dryer $279.95
Westinghouse clothes
dryer $99.95
Snowbird wringer
washer $29.95
LARGEST SELECTION
OF GOOD USED
REFRIGERATORS IN
THE CITY
RANGES
21" Findlay automatic $89.95
30" Westinghouse
automatic $99.95
30" Moffat
automatic $99.95
40" G-E pushbutton
automatic $89.95
40" Viking automatic
2 cooking ovens $99.95
McClary combination
wood-coal-
electric $89.95
Gurney combination
wood-coal-
electric $79.95
Coal and wood
range $49.95
40" Fawcett extended
oil range with Cyclos
burner $69.95
Enterprise oil range
with Cyclos
burner $99.95
Beach oil range ..$49.95
30" Moffat gas range,
automatic with glass
door. Like new $199.95
Gurney gas range $49.95
24" Moffat gas
range $159.95
Rangette $24.95
RENT TO
PURCHASE TVs
MAIS FURNITURE
AND APPLIANCES
EV 5-2435
1821 COOK STREET
XXXXXXXXXXX

TWICE AS MUCH FOR A PENNY MORE — REXALL FALL 1c SALE Here's the biggest bargain opportunity of the year. During the famous Rexall FALL ONE CENT SALE you get two regular size items for the price of one plus only one cent. Hundreds of bargains to choose from. Be sure you get a copy of the big 4-page 2-COLOR SALE HANDBILL. "TEN" big days—Thursday, October 15th thru Saturday, October 24 at Fairfield Pharmacy.

EASY WASHER WITH PUMP, EXcellent condition, $39.00; China cabinet buffet, $27.50; daveno, lovely condition, $32.00; walnut bedroom suite with new Sealy mattress, $109; GE 12 cu. ft. fridge, $79.50; 21" gas range in new condition, $75; new 9x12 Tritex rugs, $59, (save $30); near new 21" electric range, $89. T. and T., 2605 Douglas. 383-5393.

LOG CABIN SALES
759 Goldstream Ave. Open 10 a.m. to 8 p.m. weekdays; 10 a.m. to 6 p.m. Sundays. We buy and sell better class used merchandise. If you don't see what you want we will get it for you. Come out and browse. Phone 478-6911 or evenings 478-1270.

DRYERS, $139 - $159 - $169 - $179 - $199 - $229. Prices to fit every budget! Featured is a McClary-Easy-All Heat dryer with famous metered air system, safety door, porcelain top, giant lint filter, only $179.95. Butler Brothers, 1720 Douglas, (opp. the Bay)

STILL A FEW RECONDITIONED trade-in jackets and coats.
FOSTER'S FURS
720 Yates EV 3-2514

EXCELLENT SELECTION OF new and used figure and hockey skates. Liberal allowance on trade-ins. Hocking & Forbes, 770 Yates St. EV 3-2342.

1 PAIR LADY'S SKATES, SIZE 9½, $10; boy's skates, size 13, 3, 5, 8, $4 pair; 1 Shakespeare Wonder rod and reel; 1 Great Lakes rod and reel. Best offers. GR 9-3010.

G.E. AUTOMATIC STOVE IN PERfect condition, $100; 1 Brownie uniform, size 8, and 1 Guide uniform, size 10, complete and as new, $5 and $8. 477-4784 after 6 p.m.

WE BUY AND SELL CHILDREN'S outgrown clothing, infants to teens. Also furniture, cribs, strollers, etc.
THE MAGIC WAND SHOP
3881 Shelbourne Plaza 477-4614

ELECTRIC MOTOR, POWER tools and vacuum cleaner repairs. Rebuilt vacuums and motors for sale. Victoria Electric, 1919 Blanshard at Fort. EV 4-3525.

BRITISH INDIA RUG, 8 X 10, green with floral pattern at corners with underfelt. Good condition. 384-8958.

SEALY DOUBLE CONTINENTAL bed, purchased July; steam iron; Electrolux, all attachments; other appliances. 475-3579.

1946 4-SPEED FORD TRANSMISsion, $40; pair girl's size 3 white figure skates, $4. EV 3-0897, after 6 p.m.

35 MM 20 EXPOSURE EKTAchrome film, $3 including processing and mounting. Victoria Colour Photo, 1227 Government. EV 5-5633

TAPE RECORDERS, NEW AND used. Tapes for sale and for rent. Hudson's Tape Recording Centre, 1543 Fort St. EV 2-0923.

FORD, DODGE AND CHEV MOtors, $195 and up, by Motuwk. Also DeVilbiss air compressor. Phone 478-3151, Highway Standard Service.

C.I.L. INTERIOR LATEX OR SEMIGloss, wide selection of colors, $6.59 gal. Butler Brothers, 1720 Douglas St., 2046 Keating Cross Rd.

1 ONLY, NEW ALL METAL COMmercial refrigerator, 25 cu. ft. capacity. 386-3475.

8 CU. FT. RACINE FRIDGE. Cross-top freezer, $49. 384-7813 All-Temp.

82 MISCELLANEOUS FOR SALE

HOT TIPS
FOR COLD SUFFERERS
Help relieve the miseries of a cold. Get your cold supplies now!

Vaporizers, special	36.95
Heating Pads	$4.95 to $10.95
Heat Lamps	33.95
Sun Lamps	$14.95
Hot Water Bottles, large range.	
Dol's Flannel, per yard	$4.75

SURGICAL SUPPLIES
LTD.
(Div. McGill & Orme)
1012 Broad EV 4-8433

OWL
1c SALE SPECIALS
Patterson 14-oz. chocolate 69
Special 10c bars ..... 4 for 33
Special 2c cubes ..... bag 35
Hi Style hair spray ..... 2 for $1.69
Revlon hair spray. Reg. $2.50. $1.60
Rexall 1c Sale continues until Saturday, October 24.
OWL DRUG
Fort at Douglas Mayfair Centre
EV 5-6761 386-3448

Pure Wool Worsted
Men's Suits
$59.50
Large selection of natural shoulder and traditional styles. Newest and smartest of colorings.
EXTRA PANTS FREE
VALUE $18.50
LES PALMER
714 View Street EV 2-2825
Park Free, View Street Parkade

FOR THE SLIM LOOK
New kidskin finish stretch slims. Zippered ankles for snug fit. In the new fall shades.
KAROLYN'S
STYLE SHOPPE
2519 Estevan EV 2-9662

VICTORIA
PHOTO SUPPLY
1015 Douglas EV 5-3438
Mayfair Shopping Centre EV 3-8922
FREE 5x7 ENLARGEMENT
Color or black and white with each roll of film brought in for developing and printing.

FREEZER SPECIAL
BEEF SIDES
Lean and Tender
Cut, Wrapped and Frozen
50c a pound
Sides average 220 pounds.
Harvey's Fine Meats Ltd.
2709 Quadra EV 5-3081

"PRICE IS RIGHT"
Shears, hand and power mowers sharpened, rotary blades balanced.
KEYS CUT—ALL TYPES
KEYS FITTED TO ANYTHING
Lock combinations changed
Service calls anywhere
New, Used Lawn Mowers
PRICE'S KEY SHOP
847 FORT STREET EV 4-8221

SET GOLF CLUBS, BAG AND cart, $20; tennis racket and press, $2.50; 2 gallons Almatex out white, $10; men's skates, fit 9, $3; Hoover vacuum and attachment, $5; box toys, $3. Mornings or evenings, 386-7213.

REMODELLING KITCHEN, SELLing 40" automatic de luxe electric range and 10 cu. ft. fridge. Like new. 479-2221.

16-MM USED SOUND PROJECtors, fully guaranteed for one year, at the lowest prices in the west. GR 7-2773.

ANJOU PEARS, $2 A BOX. GOOD eating and canning. Bring container. EV 2-1865.

SMALL REFRIGERATOR. FREEZing compartment across top. Push-button defroster. GR 9-3964.

GARRARD MARK II RECORDchanger. Superlative condition. Ph. GR 8-4120.

PORCELAIN WASH TUB AND stand; oil barrel and stand. Phone EV 2-0802.

PAY LIGHT AND PHONE BILLS
FAIRFIELD PHARMACY
DRUG 301 COOK EV 6-6171

TWIN BEDS COMPLETE, SEVeral Venetian blinds, 2 doors. Ph. EV 3-0584.

COMBINATION GE REFRIGERAtor-freezer, like new. Revolving shelves, magnetic door. 479-6775.

MUSKRAT BACK FULL-LENGTH fur coat, worn only 12 times. Cash or terms. Phone after 5 p.m. 479-1821

2 VENETIAN BLINDS. 1 EVENTemp wall furnace. Good condition. GR 8-1087 or GR 9-4355.

WATERPROOFING FOR CLOTHING and canvas covers. Victoria Tent & Awning Co., 531 Fisgard.

BEEF BY SIDE OR QUARTER. Hogs, half or whole. Good for locker. Sell reasonably. EV 3-9035

20 LIGHT FIXTURES, AS NEW, modern, incandescent, suitable for store. 382-0296 after 5.

FOR THE BEST TURKEYS AND chickens in town, Stuart's Meat Market, 1402 Douglas. EV 3-9213.

"EVERLASTING"
Light Bulbs
Clovelly Service EV 2-8312

ALMOST NEW 11 CU. FT. McClary fridge, cross-top freezer, $150. Terms. 384-7813. All-Temp.

1-YEAR SIZE CRIB, $7; SINGLE bed, $5. GR 9-1562.

CONCORD GRAPES. GR 4-2185, 6811 West Saanich Road.

R.C.A. GAS DRYER AND PORcelain tubs. 385-5637.

NOT TOO OLD STOVE AND FRIG, $140. EV 2-9286.

TOMATOES. 15 POUNDS, $1. 4210 Quadra.

WINDOLPH SUPER MODEL Rototiller. GR 8-2318.

ROTO SPADER, LIKE NEW. $85. Phone GR 9-1216.

FRIG. $55; TRUMPET AND CLARInet. EV 3-0912.

RIPE AND GREEN TOMATOES. GR 7-1867.

FULL-LENGTH WEDDING DRESS, as new, size 9, $40. 478-1389.

REMINGTON STANDARD TYPEwriter. EV 1-7627.

G.E. DE LUXE FRIG. 12 CU. FT. Very good condition. $85. EV 5-1195.

3-PIECE CHESTERFIELD SUITE and sisal rug. EV 5-8282.

CHILD'S CRIB AND PLAYPEN. Good condition. GR 9-2077.

150—3" CLAY POTS, 3c EACH; 50—4" clay pots, 4c each. GR 9-4894.

2 ANTIQUE DOUBLE BRASS BEDS, what offers. GR 9-4894.

APPLES
1741 Ruby Road.

H.O. GAUGE, SCALE LOCOMOtives, unused. GR 9-3871.

FRESH CAULIFLOWER. 6078 BRYN Rd. 474-1656.

RECORDS, CLASSICAL AND SEMIclassical; dishes. EV 5-3254.

BABY BUGGY, AS NEW, $30. PH. EV 5-0733.

WRINGER WASHER, WORKING order, $15. EV 4-3896.

82 MISCELLANEOUS FOR SALE

GENERAL ELECTRIC
"BUILT-IN"
APPLIANCES
* COOK TOPS
* DISH WASHERS
* DISPOSALS
* FAN HOODS
* OVENS
Liberal Discounts to Licenced Contractors
W. R. MENZIES & CO.
911 Fort EV 3-1112

XXXXXXXXXXX
Price Reductions!
DRAPES
(custom made)
CONTINENTAL
HOME SUPPLY
851 Johnson Street
EV 6-2458
XXXXXXXXXXX

ONLY $179
buys a QUALITY
MOFFAT DRYER
LARGE drum, BIG lint screen, 4 ways to vent. Enter the Vienna free trip for 2 contest today at
C. TAYLER
707 Johnson St. EV 3-3281

SEE THE LATEST
In new automatic clothes dryers by McClary, Westinghouse and Inglis. Prices start at only $189
ALSO
Enter the fabulous free trip for 2 to Vienna contest now!
HARKNETT Appliances
2333 Gov't St. EV 4-4169

$$$$$$$$$$$$
MEN'S SUIT SALE
Stock Sizes and
Made-To-Measure
Reg. $75 to $135
On Sale From $59.95 to $99.95
JACK BURGESS
MEN'S and LADIES' WEAR
2201 Oak Bay Ave.
$$$$$$$$$$$$

HUNTERS, LOOK!!
100% down-filled vests, nylon shell. Cut long at the back to give ample cover over the kidneys. Completely reversible, green to red $13.95
100% terylene insulated underwear. Keep warm even if you get wet. Warm, light weight and non-matting. 2-piece garment $9.95
JEUNE BROTHERS
OUTDOOR STORE
870 Johnson St. EV 5-7751

MOVING SALE—ONE RCA WHIRLpool, 20 cu. ft., chest-type deep freeze, $225; one AMC 2-door frig, automatic defrost, $215; 5-piece dinette set, $40. Above items bought last year. Also 30" Guffley electric stove, like new, $115. Offers considered. 474-1840.

ANNOUNCING NEW HOURS OF business, Peoples Trading Post, 2510 Trans-Canada Hwy., open 11 a.m.-p.m. Closed Wednesdays and Sundays. We have a large supply of chesterfields, beds, stoves, tables, chairs, dishes, books and merchandise of every description.

WALNUT DINING ROOM SUITE, Inglis washer, bench, tubs; green studio couch; gas dryer; gas stove; bed, mattress; 9'x12' Wilton rug; kitchen table; chairs; stand lamps; hall runners; dishes; pictures; classical records. All in excellent condition. EV 5-8873.

TAPE RECORDER, SONY STEREO reg. $499. Demonstrator Sale priced at only $379.00; Rabbit ears only $2.95; 2-Door RCA 14 cu. ft. refrigerator automatic, only $289.00. KENTS LTD., 742 Fort Street. Ph. 383-7104.

DELUXE DEEP FREEZE FLOOR sample, 27" chest type, reg. $349.00, now only $279.00. One only, 2-door RCA 14 cu. ft. refrigerator, automatic, only $289.00; rabbit ears only $2.95. KENTS LTD, 742 Fort Street. 383-7104.

CLEAROUT USED REFRIGS. — Kelvinator, $29; Racine, clean, cross-top freezer, $69; Frigidaire, Cyclamatic, $89. Butler Brothers, 1720 Douglas (opp. the Bay).

CARPET AND UNDERFELT, 9'x10'. Good condition. $40. Chrome table and 4 chairs, $25. Tri-light lamp, $7. EV 4-4386.

21-INCH TV. RADIO PLAYER combination. Marconi 1957 model; 4 car tires, 750x14; violin and case. GR 8-2877.

CROSSBOW—POWERFUL, SILENT. Legal for deer hunting. With arrows, $49.50. Robinson's, 1307 Broad St. EV 5-3429.

PARKER LEAF SWEEPERS, from $46. B.C. Power Mower Sales
852 Fisgard 382-8513

"BEATTY" OVERHEAD TRACK, Hay Slinger. New condition, minus rope, and track. Hay Barns, Dairy Buildings, etc., $50. EV 5-9774 days.

MATTRESS WITH MATCHING BOX spring; electric fan heater; Hammond chord organ with percussion. Excellent condition, offers. 386-1686.

LADY'S 3-SPEED ENGLISH BIcycle, as new, $40; chesterfield chair, good condition, $15; white ermine neckpiece, $7. EV 2-9735.

TOMATOES, LARGE, 20 LB. $1 and up. BRACKENDALE FARM, Lakes Rd., Duncan.

EUREKA VACUUM, 6 MOS. OLD —Regular $89.50, selling $50. Phone EV 5-5602.

ADJUSTABLE STERLING RINGS from Thailand, $1.65, post paid from Mrs. Beale, 1420 Begbie St.

LADY'S HUDSON SEAL SHORTIE coat, size 18, excellent condition; $100. 386-2820.

CONVERTIBLE CARRIAGE, $15; car bed, $5; baby seat, $4.50. 479-8327.

PAY UTILITY BILLS AT
McCALL DAVEY DRUG STORES
PRESCRIPTION SPECIALISTS

WOOD AND COAL STOVE, GAS stove. Both cream colored. Excellent condition. EV 2-9096.

DRAPES, USED 3 MONTHS — Lined, 72" by 8'. Cost $165. What offers? Also other drapes. 382-0198.

CLEAN, GREEN AXMINSTER rug; matching hall runners; tri-light lamp. EV 5-8130.

2-LINE SHAFTS, 8'x1¼", 7'x1", each with 5 pulleys. Offers? 4 girls' coats, sizes 8, 10, 12. EV 5-9036.

GO CART, EXCELLENT RUNNING order. West Bend motor, $125. Phone EV 3-5416.

NATIVE SLATE, IDEAL FOR patios, hearths, foyers, etc. 479-2440 or 477-2781.

SMALL RADIO, BABY'S STROLler, playpen. EV 8-3823.

6 CU. FT. GIBSON FRIDGE, $27. 384-7813. All-Temp.

83 MISCELLANEOUS WANTED

ARE YOU SELLING
a chesterfield, a Persian carpet, a dinghy, a sports car, a DS cat, or a 50' schooner? Maynard's wide experience in domestic and industrial appraisals is at your service. Outright purchase of consignment by auction. Maynard & Sons, Auctioneers since 1902.

OLD PERFUME BOTTLES, Indian artifacts, hat pins, umbrellas, irons, cut glass, medals, walking canes, thimbles, weather vanes, lamps, souvenir spoons, candlesticks, anything unique. EV 2-3429.

NEED CASH?
Cash paid for good tools, cameras, all types of musical instruments. What have you? Island Trading, NOW AT 630 Johnson St., just down from Douglas. 384-5354

INDUSTRIAL IRON
Bring us your old cars, steel, cast iron, brass and copper, etc.
Open All Day Saturday
344 Tyee Rd EV 4-6922

POCKET BOOKS
BOUGHT — SOLD — TRADED
JUNCTION BOOKS, 621 JOHNSON

WANTED — SMALL OAK TABLE, folding or extending; also reclining chair. Both in good condition. Victoria Press, Box 159.

FARMERS' AUCTION EVERY SATurday. We pick up furniture, tools, etc., every day. GR 8-1212.

SQUARE DEAL BUYS
Anything Useful, Picks Up Junk
383-1221 1126 Hillside EV 3-1607

CASH PAID FOR GENTLEMEN'S good used clothing. The Bazaar, 1317 Broad Street. EV 2-2314.

LUNDS AUCTIONEERS
BUY — SELL — APPRAISE
926 FORT EV 6-1308

APPROX. 3-1 REDUCTION GEAR, heavy duty, straight through. Phone EV 2-7536.

KILSHAWS
CASH FOR FURNISHINGS
EV 4-6441

GOOD BOOKS ALWAYS BOUGHT
HAUNTED BOOKSHOP
845 Fort EV 2-1427

COMPLETE BROWNIE UNIFORM, size 8. Large tricycle. Reasonable and in good condition. EV 3-2865.

COAL AND WOOD HEATERS, CAST iron and galvanized pipe, doors, windows. GR 8-1982.

WANTED — CANADIAN SILVER dollars, 35, 39, 49; also other dates. Also Maundy sets. 383-5530.

LATHE, BENCH, METAL TURNing; drill press, bench, ½ inch. EV 2-6058.

BOY'S CUB SUIT, SIZE 10. PHONE GR 7-2461.

PIANO WANTED, GOOD MAKE— EV 6-6275.

WANTED — USED FURNITURE Holland Bros. & Co. EV 3-0913.

CASH FOR GOOD USED FURNIture. Reliable Furniture, EV 8-6714

IMMEDIATE CASH FOR YOUR typewriter. Turner, EV 4-0145.

WANTED, BAR BELL, DUMBbell set, reasonable. GR 9-4526.

REFRIGERATORS AND FREEZers bought. 384-7813. All-Temp.

WANTED—A WICKER FERNERY. GR 7-3762.

WANTED — POOL TABLE; GUItar. EV 2-9533.

GOOD MINK STOLE. FAIR CASH price offered. EV 3-7965.

84 SWAPS

ANYTHING ! !
TAKEN IN TRADE
AT MAYNARDS
New Furniture Dept.
731 Johnson St. Ph. 386-3191

I HAVE OLDER STYLE HOME—3 bedrooms, den, dining room, large living room, kitchen, full dry basement. Good lot; close in location. Will trade for car or property. 479-7215.

WANTED: GOOD FARM MACHinery, will swap 33-ft. displacement cruiser, near-new diesel, hydraulic clutch, 3 to 1 reduction, dual controls, or will sell for $6,500. Phone 247-9370, Gabriola.

WILL SWAP UP TO 40 FULLY-grown geese for equivalent number of Long Island white ducks. Victoria Press, Box 142.

WILL TAKE ANYTHING IN TRADE on $150 14-ft clinker Clinton boat. Can arrange terms and balance. Call Mabel at 478-1107.

1953 FORD 4-DOOR. WILL SWAP for twin bedroom suite in good condition. EV 2-6875.

FURNITURE, BOATS OR ANYthing of value accepted in trade Teimac Swap Dept. EV 5-5441.

HAVE 1953 GMC-½-TON PICKUP. Trade for Volkswagen or small car. Phone GR 9-2715 after 11 a.m.

SWAP EQUITY IN HOUSE FOR acreage. EV 2-8496.

86 MISCELLANEOUS TO RENT

TYPEWRITERS FOR RENT. STUdent rates available. Underwood Ltd. EV 3-8621

87 WANTED TO RENT MISCELLANEOUS

WANTED — SMALL SHOP, TO rent. Suitable for commercial paint work. 385-8095.

90 PETS AND SUPPLIES

HARVEY'S PET FOOD — ALL meat, 2 lbs. for 35c. Harvey's Fine Meats Ltd., 2709 Quadra at Hillside. EV 3-2031, EV 5-3855.

DON'T LET YOUR PET SUFFER with fleas. THE DOGGY WASH will soon get rid of them. Douglas at Tolmie. EV 5-9696.

GOOD SHEPHERD SHELTER, 3842 Duke Road, RR1. We have Seal Point and Blue Point Siamese kittens. Purebred, trained. GR 8-3948.

REGISTERED GERMAN SHORThair pointer pups from fine hunting strain. GR 8-3900.

IRISH SETTER PUPS, 3 MONTHS. Registered litter. Inoculated. 4040 Lockehaven Dr.

KITTENS AND YOUNG CATS UP to nine months, lovely pets. CPL, EV 3-6190, EV 4-9692.

DEB-ON-AIR POODLES AND Pekes. Miniatures and toys; all colors. Stud service. GR 4-2360.

MICHAEL WILLIAMS KENNELS
BOARDING AND TRAINING
On the Pat Bay Highway 474-2112.

JOYLAND BOARDING KENNELS. Heated; individual cars; large fenced exercise field. 474-2301.

AIREDALE PUPPIES, REGISTered, inoculated, 4 months. Imported stock. GR 9-5439.

FOR SALE, SMALL DOG HOUSE, well made. 477-2182.

PUREBRED CHIHUAHUAS, SIX weeks, EV 3-6709 and GR 9-2929.

FRENCH POODLE PUPPIES, MINiature, chocolate brown. 479-6641.

SIAMESE KITTENS
GR 9-4218

BEAUTIFUL LABRADOR PUPS, males $25, females $20. GR 8-3896.

COLLIE PUPS FOR SALE. PH. Cobble Hill 743-2331.

KARU-BUNI BOARDING KENNELS registered. Pick-up service. 478-6004.

REGISTERED MALE BASSET PUP GR 9-1346

GERMAN SHEPHERD PUPPIES, $10. EV 2-9419.

90 PETS AND SUPPLIES

STANDARD, SMOOTH PUREBRED Dachshund puppies. 5 months old. GR 5-2893.

LOVELY 3 - 4 - MONTH - OLD KITtens. Need kind homes. C.P.L. EV 3-6190, EV 4-9692.

10-WEEK-OLD COCKER SPANIEL, $5. GR 9-3791.

ONE 9-WEEK OLD FEMALE BOSton terrier puppy. EV 5-7189.

100 CARS FOR SALE

Growing with Victoria

DAVID MOTORS LTD.

STOCK CLEARANCE SALE

PRICE CUTS UP TO 40%

64 ALFA ROMEO Sprint Coupe—SAVE $700

63 MERCURY "Comet" — SALE price $2195

62 ACADIAN Convertible — Automatic. SALE price $2095

62 STUDEBAKER "Lark"— SALE price $1595

• • •

NO DOWN PAYMENT

• • •

61 FALCON De Luxe Sedan. SALE $1195

59 METEOR Six-Cylinder Ranch Wagon— SALE $1495

58 PONTIAC Sedan—6-cylinder, standard. SALE $895

57 BUICK "Special" Sedan—Automatic. SALE $895

56 STUDEBAKER V8—Overdrive. SALE $595

56 METEOR V8 Town Sedan —Automatic transmission. SALE $595

54 BUICK "Special" Sedan— SALE $495

52 CHRYSLER—Runs well. SALE $150

60 FIAT "1100" 4-Door Station Wagon. SALE $795

59 ZEPHYR ZODIAC—Spotless. SALE $795

56 AUSTIN A-55 Sedan— Guaranteed. SALE....$395

56 HILLMAN Hardtop — Showroom condition. SALE $450

53 VAUXHALL Sedan—Why walk? SALE $150

59 RAMBLER Wagon—Fully equipped. SALE $995

62 VAUXHALL Station Wagon. SALE $1495

62 TRIUMPH HERALD — 6,000 miles. SALE....$1195

57 FORD Sedan—6-cylinder, standard trans. SALE $595

• • •

Top Value for Trades!

• • •

DAVID MOTORS
— LTD. —
1101 Yates at Cook
EV 6-6168

---

65 DATSUN Standard Sedan. Padded dash, inspection light, alternator, electric wipers $1795

63 COMET Wagon, automatic. Radio. Equipped $2395
61 MORRIS Mini Minor, 12,000 miles $895
60 MONARCH Sedan. Immaculate $795
59 VOLKSWAGEN 2-Door. Immaculate $695
59 AUSTIN $295
48 DODGE 2-ton Flat Deck. Excellent condition $325

MARCH MOTORS LIMITED
LOOK FOR THE MARCH HARE!
2978 Douglas Street
388-5531 388-5532

HORWOOD BROS.

60 ZEPHYR Convertible. Radio. Power top $1295
59 MORRIS Oxford Station Wagon. A1 condition $995
58 GMC Pickup $395
56 HILLMAN Sedan $595
56 CHEV V8 Sedan $845
63 CHEVROLET Bel Air 2-Dr. Sedan. De luxe model with many extras $2,595
62 RAMBLER Classic Sedan ...$2195
58 VOLKS Van, good condition. $895
56 TRIUMPH TR II. A-1 throughout $995

— BANK FINANCING —

Morris - M.G. - Wolseley
Open 9 a.m. to 9 p.m.
810 Johnson Street EV 3-6113

J. C. MOTORS LTD.

62 PLYMOUTH V-8 .....$1395
57 OLDS 98 Hardtop $1295
59 MERCURY Hardtop $1250
55 BUICK Sedan, automatic $795
55 STUDEBAKER Lowboy $495
64 MERCURY Hardtop $4295
59 FORD Tudor, radio $1295
54 PONTIAC Sedan $295
58 AUSTIN Sedan $895
57 FORD V-8 Wagon $995
56 METEOR V-8 Wagon $895
56 BUICK Sedan $795
55 OLDS Sedan, radio $695
57 DODGE Hardtop $595
2314 Quadra at Johnson EV 4-6821

HILLIARD ARENA SERVICE

59 Renault, good condition $775
59 Austin A-99, overdrive, other extras, luxury car. Spec. ...$1395
52 Austin Somerset $295
52 Consul sedan, continental kit $350
54 Consul, clean condition $475
57 Volkswagen pickup, spec. ... $450
58 Nash Metropolitan hardtop . $395
56 Hillman, spec. $350
Many others to choose from. (Opposite the Memorial Arena)
EV 3-7811 or GR 7-6715

1959 PONTIAC LAURENTIAN, 6, automatic sedan, for anyone wishing an immaculate, as new car. Reasonable. Private. $1495. Phone EV 5-7047.

'61 VAUXHALL CRESTA, 6 CYLinder, de luxe model in nice condition. Motor overhauled. Reason for selling, owner left town. 382-7126.

'57 MONARCH 4-DOOR HARDTOP, automatic transmission, radio and heater. $800 or best cash offer. Ph. 384-1731.

1ST $800 TAKES 1955 CADILLAC sedan, in good condition. Radio, power steering and brakes. Phone EV 5-2963.

SPECIAL — 1962 AUSTIN CAMbridge, automatic, like new, only 1,400 miles. Take over payments. Phone 386-7280 after 7:30 p.m.

'55 FORD 4-DOOR V8, NEW TIRES, radio, seat belts, $675; '58 Austin, good condition throughout, $795. EV 4-5976.

1953 ZEPHYR. GOOD RUNNING order. Good tires, good body. $250. EV 4-3928.

1957 FORD 300 2-DOOR HARDTOP, V-8, radio. Excellent condition. $1,100. EV 6-3906.

1951 PREFECT. 5 GOOD TIRES. Licensed. Good body and running gear. Needs a motor. $30. EV 3-5416.

1958 AUSTIN CAMBRIAN A-55. TOP condition. 384-4541.

MUST SELL '59 PONTIAC. EXcellent condition. EV 5-1923.

1955 PONTIAC 2-DOOR HARD-TOP —V8, automatic. Offers? GR 9-2369.

MUST SELL 1962 PONTIAC HARDtop. EV 3-2605.

1962 VALIANT V-200 AUTOMATIC. Will take trade on small car. 385-2707

'61 STUDEBAKER, $95. GR 8-2559.

100 CARS FOR SALE

NATIONAL'S

REPUTATION

is your

GUARANTEE

OF

SATISFACTION

• • •

58 VOLKSWAGEN. Excellent transportation. Going at wholesale $595

• • •

64 MERCURY Comet 4-Door de luxe Station Wagon. Custom radio, white-walls, chrome wheel discs, seat belts, one owner. Showroom condition. ONLY $2795

53 DODGE 4-Door Sedan. Good transportation. ONLY $195

60 SUNBEAM Rapier 2-Door Sports Coupe. 4 on the floor. Bucket seats. Twin carbs, tutone, custom radio. ONLY $1395

63 FORD 500 XL Sports Hardtop, big 390 motor; 4-on-the-floor, plus the ultimate in sports luxury equipment. ONLY $3495

61 STUDEBAKER 4-door Station Wagon, finished in saddle tan with vinyl interior. Comfort and economy in this nice dual purpose unit. Reduced to only ...$1395

57 CHEV Station Wagon. V-8, standard trans, custom radio. Nice dual purpose unit. Reduced to only.....$963

63 VALIANT 4-Door Sedan. Custom radio, whitewall tires. Only 15,000 carefully driven miles. Reduced to only.....$2288

61 COMET 4-Door Sedan. Custom radio, whitewalls. Nice family car. Reduced to only.....$1665

BUYER BENEFITS

* Reconditioning by experts
* Written warranty
* Free exchange
* Bonded salesmen
* Top allowance for your car
* Immediate delivery

On-the-Spot
100%
FINANCING
On Life, Sickness and Accident Insured
Policy

63 VALIANT Signet Convertible. Automatic trans, large motor, custom radio, whitewalls. Showroom condition. Reduced to only.....$2795

58 VAUXHALL Victor 4-Dr Sedan. A quality GM import with many trouble-free miles ahead. Reduced to only.....$655

56 VAUXHALL 6-cyl Sedan. Power and economy. Reduced to only.....$353

53 CADILLAC Sedan. All luxury equipment. Going at a fraction or original price. ONLY $295

60 PLYMOUTH Fury Sports 2-Door Hardtop. Big V8 motor. Automatic custom radio. Only 33,000 one-owner miles. Showroom condition. ONLY $1795

• • •

HUNTERS' SPECIALS

52 DODGE Suburban. ONLY $235

55 FORD Ranch Wagon. V8 automatic. ONLY $499

53 VANGUARD Stn Wgn. Roomy, comfort and economy. ONLY $145

• • •

59 CHEV 4-Door Family Sedan. Heater, defroster, signals, custom radio. ONLY $1195

61 ALPINE Sports Roadster. A red beauty for the young at heart. ONLY $1195

55 CHEV 4-Door Sedan. Good transportation. ONLY $395

TOP RETAIL
For Your Trade

* Imperial *
* Chrysler * Dodge * Valiant
* Barracuda * Triumph
* Dodge Truck
Dealer

"The most trusted name in the automobile industry, in our 55th year!"

EV 4-8174
NATIONAL
— on Yates —

MUST SELL IMMEDIATELY, 1963 Pontiac Parisienne convertible, like new, only $2,995. 383-2191.

1949 STUDEBAKER. RUNS, NEEDS work. $50. GR 9-4057 after 5.

100 CARS FOR SALE

FOLLOW THE

WISE BIRDS

TO

* OLSON

* FORD

PICK A WINNER!

It's no gamble when you choose one of these late model FORDS. The FORD QUALITY STORY stands out in all of these.

4434A—64 FORD Fairlane 500 Sedan. Vintage Burgundy and white tutone. Big 289 V-8 motor. Automatic power steering and brakes. All luxury extras. Executive driven. SAVE $600 at ...$3300

4566A—64 FORD Custom 4-Door Sedan. V8, automatic. SAVE $600 at $3100

4386A — 63 GALAXIE "500" Sedan. Attractive Wimbledon white with Matador Red interior, V8, automatic, power steering, power brakes, radio. Very special price ...$2995

4424A—63 GALAXIE Sedan. Soft Horizon blue, V8, automatic, power steering, radio. You can't top this at $2595

4050A — 62 GALAXIE Sedan. Wimbledon white, V8, automatic, power steering and brakes, radio. Not a mark on this beauty. At $2395

4658A — 62 FAIRLANE 500 Sedan. Holiday turquoise, V8, custom radio. Low mileage. No better buy than this at $2095

4632A—62 FAIRLANE. Automatic, 6. Spotless condition. Low mileage. A beauty. See this at $1995

• • •

BUYER'S SECURITY PACKAGE

* All units carry 1-year GW 15% warranty on parts and labor honored at any of the approved GW dealers in Canada and U.S.A.!
* Plus 30-Day 50-50 warranty on all late model units.
* 30-Day exchange.

• • •

NO CASH NEEDED
(on approved credit)

• • •

STATION WAGONS

Here's a group of well-cared-for, hard-to-get, dual-purpose units

4499B — 61 CORVAIR Wagon. Motor just overhauled in our own shop $1695

3357A—61 FALCON De Luxe Wagon. All new rubber. Recent valve grind. See this at only $1495

4630A — 60 FALCON Wagon. Automatic, flame red and white tutone. Very clean. Priced at $1595

4619A—59 CHEV. Wagon. You'll search a long time to find a better one $1795

57 FORD 9-Passenger Wagon. V8, radio. A real beauty. Ideal for that large family $1295

LOW COST

FORD FINANCE

Wide Open Till 9 p.m.

1060 Yates St. EV 4-1144

1960 BUICK 4-DR. HARDTOP. IMmaculate cond. inside and out. Ph. GR 9-6033.

'35 OLDS 88 SEDAN. POWER steering. Excellent condition. $850. 385-8640.

MUST SELL.
1955 Plymouth 6-cylinder sedan in top condition, $475. GR 7-1367.

1955 CHEV. SEDAN, 6-CYLINDER, standard shift, new paint, seat covers. $300. GR 9-3040.

'62 ENVOY, $1500. FINANCING can be arranged. GR 7-3425.

1958 CHEV. BEL AIR. RADIO, heater and whitewalls. EV 6-1579.

'39 CHEV. SEDAN, GOOD CONDITION. 97 Garden Park Court, 384-4481.

1962 VAUXHALL VELOX, EXCELlent condition, $1,700. 386-2805.

'58 VOLKSWAGEN DE LUXE. TOP shape. $795. EV 5-2608.

IMMACULATE COUNTRY WAGON. Low mileage '58 V8 automatic. Take older car in trade. EV 3-7792.

1955 DODGE SEDAN, RADIO, 2-tone paint, in good condition. $385. GR 7-3021.

'51 PONTIAC SEDAN, GOOD RUNning order, $125. EV 4-6943.

1952 CHEVROLET SEDAN, RADIO and heater. Offers. GR 9-5607.

'51 PLYMOUTH STATION WAGON, excellent condition. 477-4684.

1957 VAUXHALL, $700, EXCELLENT condition. 478-1369.

1952 METROPOLITAN. CALL MR. Southwell, 388-3922.

THE FAMILY CIRCUS

"No, just get bread! We have a full bottle of milk left!"

100 CARS FOR SALE

D D D OLPHIN
D D
D D
D D D MOTORS LTD.

Budget Priced
* Specials *

59 BUICK 4-door automatic. Full Price .....$1695 $64 per mth.

59 PONTIAC 4-door automatic. Full Price .....$1595 $60 per mth.

58 CHEV 2-door automatic. Full Price .....$995 $41 per mth.

54 FORD V-8, automatic. Full Price .....$495 $23 per mth.

Over 40 More Cars to Choose

Fast Courteous Service
Easy Terms!

RENAULT CORNER
Pandora at Quadra
EV 6-3527

S-A-C-R-I-F-I-C-E
S-A-L-E

DRASTIC REDUCTIONS

We must make room for vast new inventory purchase. 73 cars offered. Some below cost. Save up to $450. Every offer considered.

50 HILLMAN Sedan. Reg. $250. Today $145
54 VAUXHALL Sedan. Reg. $450. Today $295
55 OXFORD Sedan. Reg. $550. Today $395
55 ZEPHYR Sedan. Reg. $600. Today $395
56 AUSTIN Sedan. Reg. $700. Today $545
57 HILLMAN Sedan. Reg. $800. Today $595
58 VICTOR Sedan. Reg. $800. Today $595
57 CONSUL Sedan. Reg. $800. Today $645
60 TRIUMPH. Reg. $900. Today $695
59 AUSTIN Sedan. Reg. $900. Today $695
59 VOLKSWAGEN De Luxe. Reg. $1000. Today $795
59 AUSTIN Healey. Reg. $1050. Today $795
61 VICTOR Sedan. Reg. $1100. Today $945
59 HILLMAN Convertible. Reg. $1300. Today $995
59 MORRIS Camper. Reg. $1300. Today $1095
60 VAUXHALL Sedan. Reg. $1300. Today $1095
62 AUSTIN Sedan. Reg. $1530. Today $1295
59 VOLVO 544. Reg. $1600. Today $1395
62 ENVOY Wagon. Reg. $1850. Today $1645

NO M-O-N-E-Y DOWN
1ST PAYMENT IN DEC.
PAYMENTS TO 42 MONTHS

Take advantage of Telmac's exclusive wide open "Charge Account" plan. Buy any car without a penny down and pay as you drive.

61 CHEVROLET Coupe. Reg. $900. Today $145
53 FORD Sedan. Reg. $460. Today $245
55 DODGE Lancer. Reg. $800. Today $495
56 DODGE 3-Pass. Reg. $700. Today $495
56 METEOR Sedan. Reg. $900. Today $595
56 PLYMOUTH Sedan. Reg. $900. Today $595
57 PONTIAC Hardtop. Reg. $1000. Today $795
58 BUICK Hardtop. Reg. $1000. Today $795
60 FORD Sedan. Reg. $1300. Today ...$1095
59 CHEVROLET Sedan. Reg. $1400. Today ...$1295
60 PONTIAC Convertible. Reg. $2200. Today ...$1995

SWAP ANYTHING.
Telmac's "Swap Dept." will accept in trade anything of value—boats, radios, motors, TVs, furniture, trailers, etc., etc., etc.
TRADE YOUR DON'T WANTS

AS IS BARGAINS
49 AUSTIN $63.50
53 FORD $94.25
48 CHRYSLER AT ...$148.25
58 CHEVROLET $184.75
55 CHEV Convert. $242.50
56 PONTIAC Hardtop ...$268.50

62 Austin, 60 Vauxhall, 60 Envoy, 57 Consul, 56 Rambler, 58 Austin, 59 Austin, 58 Renault, 55 Consul, 62 Envoy, 54 Vauxhall, 60 Falcon, 59 Singer, 61 Gazelle, 53 Zephyr, 56 Morris, 59 Hillman, 58 Meteor, 55 Oxford, 58 Vauxhall, 58 Morris, 59 Sprite, 57 Sunbeam, 60 Triumph, 56 Minor, 57 Bedford, 58 M.G.A., 57 Rapier, 61 Vauxhall, 55 Morris, 59 M.G.A., 60 Volks, 59 Gypsy, 56 Camper, 59 Vauxhall, 58 Victor, 60 Victor, 50 Hillman, 58 Healey, 59 Volvo, 53 Vauxhall, 60 Herald, 60 Zodiac, 57 Hillman, 55 Austin, 60 Envoy, 58 Volks, 60 Zephyr.

55 Buick, 50 Pontiac, 55 Dodge, 55 Lancer, 56 Meteor, 56 Plm., 57 Ford, 58 Pontiac, 57 Ford, 57 Chev, 60 Pontiac, 58 Chev, 55 Olds, 52 Meteor, 55 Chev, 55 Chev, 48 Chrysler, 60 Ford 59 Meteor, 62 Pontiac, 58 Chev.

ONE-YEAR GUARANTEE
Compact cars carry a one-year, 50-50 guarantee for your security.

T — E — L — M — A — C
COMPACT CARS
$69 Fort — EV 5-5441
OPEN EVENINGS

---

* CAPRI MOTORS LTD. *

'58 CHEV. Biscayne 6, standard trans. 2-door, transistor radio, 25,000 original miles. Spotless. Only $1395

'58 CHEV. Impala 2-door hardtop. Big motor, V-8; automatic, radio. A quality car $1895
See HUGH BECK or BILL PLIMLEY
950 Yates EV 5-3512

'52 CHEV. SEDAN, RADIO, GOOD tires, rebuilt transmission, $165 or offer. EV 3-4392.

PROBLEMS IN BUYING, SELLING or trading car or truck? Please call Errol Hunter, EV 6-6131 or 479-2092.

1963 VALIANT V100 STANDARD 4-door sedan, 15,000 miles, $2,095 or best offer. 383-4476.

FOR SALE—'55 AND '56 METEORS, good condition. No reasonable offers refused. EV 3-7171.

1952 CHEV. TWO-DOOR — RADIO, new tires. Top condition. 831 Wollaston St.

WHOLESALE PRICES AND NO DOWN PAYMENT. ARTS CARS, BURNSIDE AT HARRIET.

100 CARS FOR SALE

JAMESON MOTORS LTD.
HOME OF
SUNBEAM, HILLMAN, HUMBER, JEEP

63 TRIUMPH Herald 2-Door, only 5,000 miles; immaculate $1495

59 VAUXHALL Victor Sedan, radio; highly recommended $895

57 CONSUL Sedan, popular British Ford; economical $695

61 RAMBLER 4-Door Station Wagon, OHV engine, reclining seats $1595

63 CONSUL "315" Sedan; this car runs extremely well $1595

57 AUSTIN A-50 Sedan, a fine car for a moderate price $745

59 RENAULT Dauphine Sedan, popular little French car $795

63 MORRIS Cooper 2-Door, radio, Tach; low mileage $1595

62 AUSTIN "850" 2-Door; low mileage, one owner, as new $1095

58 DODGE Sedan, V-8, auto trans.; a good buy for a large car $1195

58 AUSTIN A-55 Sedan; a dependable, well-kept car $895

55 HILLMAN Sedan; one owner, low mileage..$595

Make Us An Offer on One of These Transportation Specials

53 FORD 4-Door Sedan
55 MORRIS Minor Stn Wgn
56 STANDARD 4-dr Stn Wgn
59 TRIUMPH 4-Door Sedan
59 FIAT "800" 2-Door

740 Broughton St.
Victoria, B.C.
384-1161

Serving Victoria for More Than 50 Years

AND

60 VAUXHALL Velox Sedan ...$1295
62 SIMCA Sedan, one owner ...$1095
59 CONSUL Sedan, very clean ..$945
58 CHEV. 2-Dr. Sedan, AT. Radio $1145
57 PONTIAC 2-Dr. Radio $845
60 RAMBLER Sedan, clean $1495
63 CHEV. 2-Dr., one owner $2245
59 PLY. Stn. Wgn. real value ..$1145
56 ZEPHYR Sedan $525
33 STUDEBAKER Sedan $95
50 AUSTIN Stn. Wagon $50

A. & A. CARMART
3644 Quadra EV 6-2712
CLARE ABBOTT

UNITY USED CARS
NO DOWN PAYMENT
On Approved Credit

'64 GALAXIE "500" Hardtop, as new
'64 FORD Fairlane 500, automatic, radio $2995
60 HILLMAN, Immaculate $975
59 VAUXHALL 6-cyl. $950

MANY OTHER MAKES AND MODELS

Cars Wanted for CASH OR CONSIGNMENT
854 Pandora EV 6-5631

LARGE SELECTION
OF
QUALITY CARS
MIDTOWN AUTO SALES LTD.
817 Yates 386-1023

MORE AT MAYFAIR MOTORS! EACH CAR PRICED! EACH CAR HAS CONDITION STICKER! *** EXCLUSIVE NEW CAR FINANCE RATE ***

63 ANGLIA Estate $1495.00
62 SUNBEAM Alpine HT $1795.00
63 FALCON Futura $2395.00
60 FALCON Tudor $1295.00
61 COMET Sedan $1495.00

Check the Windshield Sticker for Condition and Price

59 DODGE Suburban $1295.00
59 CHEV Sedan $1445.00
57 PLYMOUTH Sedan $495.00
59 METEOR Sedan $1145.00
57 ZEPHYR Sedan $695.00

FAST APPRAISALS! EASY TERMS!

54 CHEV. Sedan $495.00
51 PLYMOUTH Sedan $95.00
59 FORD Hardtop $1595.00
59 MERCURY Hardtop $1695.00

GO MAYFAIR—GET MORE!

63 FORD Galaxie $2995.00
63 CHEV Bel Air $2145.00
63 CHEV Sedan $1995.00
62 PONTIAC Sedan $2195.00
61 METEOR Sedan $1645.00

Bill Foster, Jim Haslam, Reg Midgley, Roy Westoby ready to make you a good deal on a good car.

64 ACADIAN Wagon ...$3395.00
64 MERCURY Wagon ...$4395.00
64 RAMBLER Ambassador $3495.00

THE spot is at 736 CLOVERDALE AVE., just past the MAYFAIR Shopping Centre.

MAYFAIR MOTORS LTD.
736 Cloverdale 386-7313

1958 TRIUMPH SEDAN, GOOD running order, $95 or trade for good rowboat. Phone EV 4-0768.

'59 FORD GALAXIE 300, 6, STANDard, A-1 condition, $1,695 or best offer. 479-6946.

1954 OLDS SUPER 88 AUTOMATIC. Fully power-equipped. $350. 384-8475.

1957 CHEV, EXCELLENT CONDItion. GR 5-3670. Make an offer.

'59 AUSTIN STATION WAGON, excellent. 383-3066.

1958 VAUXHALL STATION WAGON, sacrifice. 385-4835.

'57 HILLMAN, CLEAN, MUST SELL. GR 7-1441.

100 CARS FOR SALE

SUBURBAN MOTORS

Drive a Little Farther and Save a Lot More

IT'S THE DIFFERENCE THAT COUNTS

• • •

FORD FACTORY CREDIT
Available Through Personal Credit Counselling

64 METEOR 4-Door Ranchwagon. V-8, standard transmission. Only 12,000 miles. Like new $3095

64 METEOR 4-Door Custom. V-8, automatic, custom radio and all de luxe options $2995

63 COMET 4-Door Sedan. Big 6, automatic, finished in Ermine White with matching trim $2495

62 FORD Galaxie Ranchwagon. V8, dual range automatic in a smart two-tone and one owner $2495

62 COMET Tudor. 6 cyl economy in Forest Green and in A-1 condition. Hurry on this one ...$1895

62 AUSTIN Westminster. 6 cyl. automatic, very clean in Ascot Grey .$1895

62 PONTIAC Strato Chief 4-Door Sedan. Tutone paint. Very clean $2095

62 FALCON Ranchwagon. Automatic, big 6 motor. Finished in Arctic White $1995

61 HILLMAN Husky Wagon. In A-1 condition. Selling fast at $795

61 CHEV. 4-Door Sedan. six-cylinder, automatic...$1895

61 MORRIS 1000 Convertible. A very sought after model in top condition $895

61 FALCON Ranchwagon 4-Door. Standard trans., chrome luggage rack in Arctic White $1795

60 CHEV Belair 4-Door Sedan. Smooth 6 economy with std trans. Must see to appreciate $1695

60 ZEPHYR Sedan. One of the best imports in Sahara Tan and clean throughout $995

60 METEOR Ranchwagon. Automatic, 6-cylinder, radio $1895

59 MERCURY Colony Park Wagon. Full power equipment. Full case history. Selling at $2195

59 FORD Ranchwagon. Ideal dual-purpose unit ..$1495

59 SUNBEAM Rapier Hardtop in Forest Green and white. A very sporty import $995

58 ZODIAC 4-Door Sedan. Tutone Green and Ivory. A top condition unit $895

58 VAUXHALL Victor Sedan in Daffodil Yellow. Specially priced at $445

57 CHEVROLET Sedan. Automatic 4-Door Sedan in Dark Green $995

57 FORD 4-Door Sedan. 6 cyl std trans $795

And Over 50 More Reconditioned, A-1 Cars to Choose From

• • •

Victoria's Number 1 Choice
1965 METEOR from $2995

• • •

WE WILL NOT KNOWINGLY BE UNDERSOLD

SUBURBAN MOTORS
Douglas at Saanich Rd.
EV 6-6131

1956 PONTIAC, AUTOMATIC, 4-door, V8, hardtop. Nice condition. Bargain offer. EV 4-2693.

IDEAL SECOND CAR, '52 AUSTIN, good condition throughout. $200 or best offer. GR 9-6303.

REPOSSESSED AUTOMOBILES — From $17 per month. Acceptance Co. must sell. 388-3022 GR 9-3388.

1954 VAUXHALL
478-1696

'55 MONARCH, MOTOR AND TIRES fair. $295. EV 5-4392.

100 CARS FOR SALE

EMPRESS
MOTORS
* LTD. *

64 BUICK Special 2-Door, automatic; yellow; new car warranty $2895

64 ACADIAN Beaumont 4-Door Station Wagon, automatic; radio; brown; new car warranty...$3195

64 FORD Fairlane Sedan. V-8, automatic. White $2695

63 CHEV Bel Air Sedan, automatic, radio. Maroon $2695

59 CHEV Impala 4-door hardtop. White $1695

59 CHEV Bel Air Sedan, automatic, radio. Green $1545

59 CHEV Biscayne Sedan, radio. White $1445

• • •

STATION WAGONS

58 CHEV Station Wagon. Green $1395

56 PONTIAC Station Wagon. V-8, automatic. Coral and white $1095

61 CORVAIR 4-Door Station Wagon. Blue $1695

61 MORRIS Oxford Station Wagon, grey $1295

• • •

SPORTS CARS

57 SUNBEAM Rapier. Overdrive, radio $895

63 RENAULT Caravelle. Radio. Red $1995

• • •

57 PONTIAC 4-Door Hardtop Turquoise $1095

58 BUICK Century Convertible. Repossession. Open for offers .....??

59 OLDS Hardtop. Automatic radio, power steering and brakes. Green $1995

• • •

63 ANGLIA. White $1195

63 AUSTIN Sedan. Blue $1395

57 HILLMAN Sedan. Green $595

57 AUSTIN Sedan. Blue $695

56 VAUXHALL Cresta. Blue $595

57 FORD V-8 2-Door. Red and White $895

• • •

60 PONTIAC Sedan. White $1695

59 PONTIAC 2-Door. Blue $1395

56 PONTIAC Sedan. Automatic. Blue $895

61 FORD Tudor. Green $1695

55 CADILLAC Coupe. Automatic, radio, power steering, power brakes. White $1395

58 CHEV Sedan. Radio. Brown $1195

57 CHEV Sedan. Turquoise $895

55 CHEV Sedan. Beige and Brown $695

60 RAMBLER Sedan. Yellow $1395

59 RAMBLER V-8 Sedan. Automatic, power steering. Green $1395

50 PONTIAC Sedan $150

53 PONTIAC Sedan. Automatic $395

53 PONTIAC Sedan. Blue $350

55 PLYMOUTH H'top ...$495

53 BUICK 2-door Hardtop. Red and white $395

* TRUCKS *

59 CHEV Sedan Delivery. Blue $1095

56 PONTIAC Sedan Delivery $895

58 AUSTIN Van. Green $335

"For a good Deal and a good Deal more!"

EMPRESS
MOTORS
* LTD. *

EV 2-7121 900 Fort St.
Open 'til 9 p.m.

HOUSTON MOTORS
DRIVE-OUT — SAVE

62 DKW, as new, ideal for lady.
61 CONSUL, very clean, economy.
59 PONTIAC, 6, automatic.
58 AUSTIN, best in Victoria.
56 BUICK Special, H-Top.
55 OLDS "88" Holiday Coupe.
2744 Matson (at Langford School) Phone 478-4233 res., 388-3692

'53 AUSTIN A-40, 49,000 ORIGINAL miles. New tires, battery, just had valve grind. Ideal second car. $328. EV 5-3036 after 6 p.m.

100 CARS FOR SALE

A CLASSIC
'55 THUNDERBIRD

1. Removable hardtop.
2. New convertible soft top.
3. New paint.
4. New motor.
5. Near new rubber.
6. Power steering, windows, seat.
7. Radio and heater.
8. Floor shift—standard transmission.
9. Telescope steering wheel.

This is a private sale. Arrangements may be made for financing. This automobile is a classic model and is selling for only $3,200. Please contact Mr. Pat McLaughlin at EV 2-4207 9-5 weekdays or EV 5-9896 weekend and evenings.

1956 FORD 4-DOOR, TRANSISTOR radio, standard transmission, $450.

1957 Monarch 4-door hardtop, power steering and brakes, automatic, $850. 298 Highway 1A at Helmcken GR 9-1521

101 FOREIGN IMPORT AND SPORT CARS

* MERCEDES-BENZ *
Engineering excellence and skilled car design. Call Duncan Bingham.
DAVID MOTORS LTD.
Yates at Cook EV 6-6168

For your NEW VOLVO —See Harvey Maser
* DAVID MOTORS *
(Volvo Specialists)
Yates at Cook EV 6-6168

SPORTS MINDED

1961 Volvo B-18, immaculate shape. Offers. Phone EV 2-3397.

$750 WILL STEAL MY '56 TR3. GR 9-1997.

'61 AUSTIN HEALY SPRITE, GOOD condition. 385-3165.

MGA, BODY AND MOTOR EXCELlent condition. EV 4-9903.

105 TIRES

$1 DOWN
$1 A WEEK
Buys a New Goodyear Tire

See us for Brake Relining, Wheel Alignment, Shocks and Mufflers. Easy, Easy Terms

VICTORIA TIRE LTD.
Government at Herald EV 2-6134

ANDY AND JACK offer
25% OFF
NEW TIRES ANYTIME!
FRANCIS BATTERIES & TIRES LTD.
2130 Blanshard St. EV 3-7032

WESTERN OK TIRE STORE
Flats Fixed 50c.
Tubeless 75c
USED TIRES — 820x10, 600x16, 650x16 and other sizes in stock. A block south of Mayfair. Phone 385-2131.

106 TRUCKS

DOMINION MOTORS
EV 5-5012 1812 Douglas

49 1-TON on duals $695
62 CHEV LB, 62 Merc LB
59 CHEV LB 61, 1-ton Flat Deck
49 IHC Flat Deck, 48 FORD Van
48 FORD 3-ton, 49 CHEV ½-ton

CAVEMAN CAMPER SALES, SERVICE and RENTAL
Trailer and Camper Repairs

3-4-TON INTERNATIONAL AND GMC single axle dump. One on air. Geo. Eng Truck Sales Ltd. 940 Hillside EV 5-3034

FOR SALE—'55 FARGO ½-1 TON Pick-up, equipped with double-horse box, A-1 shape. $800 or offer. 479-1475.

'63 ECONOLINE VAN, GOOD CONdition. Take over payments. Phone GR 9-3313, GR 9-6530.

FOR SALE — FORD, 1 TON, 4 speed, power take-off and winch. Full price $275. Phone GR 5-9042.

NEW AND USED TRUCKS AND campers. Lee Blow, 2640 Douglas Street EV 4-7943.

1959 ANGLIA THAMES 7-CWT. VAN, good condition. $375. 3900 Ascot Dr. 477-2680.

ONE AND A HALF TON GMC van on duals. Cash offers only. 385-8272, 1157 Bewdley Ave.

'49 ½-TON FARGO PICK-UP. Clean. Offers. GR 8-1358.

1952 ½-TON FORD EXPRESS, $165. EV 3-0897, after 6 p.m.

1954 CHEV PANEL WITH 1957 Pontiac motor. 478-1698.

1956 FORD PICKUP, ½-TON, REAsonable. 478-3470.

'56 DODGE PICKUP, LONG BOX, 1095. Phone EV 6-2809.

½-TON DODGE PICKUP. PHONE GR 9-3790.

107 PARTS, ACCESSORIES

MUFFLERS
For most makes of cars from $3.88

Examples	Reg.	Spec.
Austin A-40	$ 5.10	$ 3.88
Chevrolet 54-62 (most models)	9.25	6.94
Pontiac 54-62 (most models)	9.25	6.94
Ford 54-62 (most models)	11.95	8.96
Plymouth and Dodge (most models)	12.65	8.96
Rambler (most models)	19.40	14.55
Volkswagen (pass.)	18.70	10.99
Triumph Herald	10.50	7.75
Triumph TR 2-3-4	12.70	8.75

NATIONAL MOTORS
819 Yates EV 4-8174

OUR NEW LOCATION
2130 Blanshard Street
Your Car's "Heart" is the BATTERY

For a strong sure start every time Get an "ACME"
12-VOLT BATTERY
$12.75 Ex.
Delivered and Installed
FRANCIS BATTERY & TIRES LTD.
Retreading Specialists
EV 3-7032

BATTERY BOOSTER CABLES
Large Clamps—Special $2.66
D & D TIRE LTD.
Victoria Duncan
EV 2-7283 746-7191

MUFFLER SALE
49-54 Ford $6.90; 55-60 Ford (most) $8.50; 49-53 Chev $6.30, 54-62 Chev $7.00; Chrysler Products, $7.90 to $8.50. Others in stock at similar reductions. Sandy's Auto Parts, 1023 View Street. EV 5-4478.

GET TOP STARTING POWER. Buy an Allstate battery at Simpsons-Sears. All popular 6 and 12-volt sizes in stock. Your choice of 30 or 36 months guarantee. Priced as low as $13.39 with trade.

RINGS FOR ALL MOTORS
Gaskets, Bearings, Machine Work
CORDS PISTON RINGS
at 934 Johnson Street, 383-0011

WANTED — CASH PAID FOR model A or T cars or parts, licence plates '39 or older. EV 5-7669.

STUDEBAKER, WILLYS, ENGINES, transmissions, parts. GR 9-2540.

WRECKING 1955 BUICK — PARTS reasonable. 384-6681.

LANGFORD AUTO WRECKERS
1974 GOLDSTREAM GR 8-2369

VANGUARD PARTS, 1950-52. Phone 382-4601

'55-'56 FORD, TRI-POWER SETUP complete, $90. 479-7002.

WRECKING '50 DODGE. PARTS reasonable, good tires. EV 3-5771.

NEW CHEV, V-8, SHORT BLOCK, 348 cu. in. $225 cash. GR 8-5712.

108 AUTO REPAIRS, SERVICE, TOWING

FAST, TOP QUALITY RADIATOR repairs, body work and painting at Morrison Chevrolet-Oldsmobile Ltd. Yates at Quadra. EV 3-1106.

TRANSWILL AUTOMATIC TRANSmission specialists. EV 4-2631. Rebuilt auto trans from $69.95; tune-ups from $13.95.

AUTO REPAIRS. REASONABLE TERMS. No carrying charges. Dowman's Service, 724 Johnson St.

108 AUTO REPAIRS, SERVICE, TOWING

YOUR VOLKSWAGEN SPECIALists at Burnside Texaco. EV 4-5612.

MAJOR OVERHAUL SPECIALISTS. Richmond Texaco Service. 384-2121.

112 CARS AND TRUCKS WANTED

If You Want Your Car SOLD NOW FOR CASH
Enquire MAYNARDS Auctions
Cars Bought Outright or Sold by Auction
731 Johnson EV 4-5321

Good, Clean CARS AND TRUCKS WANTED
Cash in 5 Minutes!
— PLIMLEY —
1010 Yates St.

• SELL • CONSIGN • TRADE DOWN
NATIONAL MOTORS
819 Yates EV 4-8174

Before Selling Your Car CONSULT MORRISON'S
Yates at Quadra EV 3-1109

TOP CASH FOR GOOD CARS
A & A CARMART
2644 Quadra opp. Safeway EV 6-2713

AUSTIN A-55, A-50 OR MORRIS OXford, good condition essential. Cash. Victoria Press, Box 142.

SPOT CASH FOR YOUR CAR. CAPRI MOTORS, 950 Yates, EV 5-3512.

113 TRAILERS AND TRAILER PARKS

BOB'S TRAILER SALES

ESTAVILLA for '65 here now. A quality mobile home for the first time priced near the lower quality lines.

10x50, 2-bedroom or Jack and Jill. No heavier insulated units built. Quality fixtures and furnishings at lowest price in Estavilla history—$7,695.

Here soon. See this one, 12x42, 2-bedroom ESTAVILLA at $5,450. Also here soon, FLAMINGO 10x55, 2-bedroom, storm windows, double insulated and vapor barrier at $5,450.

14' ESTAVILLA used units at $1,250.

EV 6-3623

NEW VANGUARD CAMPERS

Van Isl's largest display of quality campers from $695 up. See our 13' travel trailer with brakes included. Sell your camper or trailer on consignment now. Phone eves. 478-1270.

LOG CABIN SALES
720 Goldstream Ave. GR 8-8911

TRIANGLE TRAILER SALES

Now displaying Knight, General and Kit Sierra Mobile Homes.
WINTER HOURS NOW IN EFFECT—9 A.M. to 6 P.M. CLOSED ALL DAY FRIDAY.
Phone GR 8-3921 Res., EV 4-8436

TOTEM TRAILER SALES
Let us sell your travel trailer or mobile home, on consignment basis. Parts and propane available.
Phone GR 8-3041.

We sell plain and colored aluminum trailer sheets. Call in now at
S. J. PEDEN LTD.
2455 Quesnel 386-3464

6-FT. ALUMINUM CAB OVER camper; sleeps 4; fiberglas insulated; mahogany lined; genuine airfoam mattress and cushions. Like new; $650. GR 8-1360.

BLUE BONNET COACH
Vacation rentals. Propane gas, parts. Quiet trailer park. Corner Trans-Canada and Millstream. Ph. GR 8-2514.

TRADE $3,000 EQUITY
in modern stucco home, 3 years old, for large trailer home.
Phone eves., 478-1719

TO RENT—35'x8' MOBILE HOME, fully furnished, set up in modern park. Suitable for couple only. For further information phone GR 8-1041.

10'x50' MOBILE HOME, COMplete with washer. Apply No. 16, Tuells Lake Trailer Park.

27' FACTORY TRAILER, ON LOcation, $40 a month or sell. 2882 Sooke Road. GR 8-2906.

4'x8' UTILITY TRAILER, $45 OR trade for electric sewing machine. GR 8-2823.

FOR SALE—35'x8' HOUSE TRAILer. Phone GR 8-3898.

WANTED — FACTORY TRAILER, 14-16 ft. Good condition. GR 4-2103.

TEAR DROP TRAILER, SLEEPS 2 adults, one child. $150. 477-4350.

FOR RENT—36-FT. HOUSE TRAILer, fully furnished. GR 9-6802.

UTILITIES ALL TYPES
Al's Bay at Catherine. 383-8388.

115 MOVING AND HAULING

K&K
Moving and Transfer.
Have your Moving done by Experts. Call 478-1751

116 HOTELS

BEVERLEY HOTEL
In city centre. Moderate rates. Transient and permanent guests. Some housekeeping rooms. TV in lounge. 724 Yates. Phone EV 4-0611.

YORK HOTEL — EV 3-9028
Clean, respectable housekeeping rms. Weekly, monthly. 711 Johnson Street.

120 ROOM AND BOARD

TUDOR GUEST HOUSE
For retired and elderly people. Finest accommodation at reasonable rates. Spacious lounge, TV. Dining room or tray service. Near sea and bus. 347 Foul Bay Rd., off Fairfield Rd. EV 5-0559.

YOUNG BUSINESSMEN

Hayward House, 1003 Vancouver St., 4 blocks from downtown, has two vacancies. Room and board, laundry, TV room. Please phone 382-9466.

HOSPITALITY FOR (3) MOTHERSto-be requiring seclusion and companionship. Reasonable rates, references available. Victoria Press, Box 169.

TWIN-BEDDED ROOM, PRIVATE home. Share with a young girl already in. ½ block from Jubilee Hospital and University bus line. EV 4-4292.

GOOD ROOM AND BOARD FOR young lady, student preferred, college girl already in residence. Happy home. EV 5-3788.

ROOM AND BOARD IN WARM, comfortable home; TV lounge, good meals in a home-from-home. 132 Dallas Road. EV 4-7201.

NEAR SEA AND PARK, COMFORTable accommodation, best food for retired or business person. EV 5-3539.

FOR SENIOR AND RETIRED guests, excellent accommodation, close in. EV 5-1814.

ACCOMMODATION FOR 2 MEN. Lunches packed. Reasonable. Cadboro Bay district. GR 7-6030.

CHAIGMYLE, 1037 CRAIGDARroch. Hot and cold water. EV 5-9031.

PRIVATE HOME, WORKING GENT. 904 Cecelia Road. EV 4-7849.

GOOD BOARD, FAMILY HOME. Parking. EV 8-4054.

GOOD ROOM AND BOARD FOR man. EV 5-2035.

GOOD BOARD AND ROOM FOR man. Close in. EV 4-2628.

ROOM AND BOARD, MEN ONLY
EV 4-6062

GOOD ROOM AND BOARD FOR two young men. EV 4-7565.

FOR WORKING MAN, OWN ROOM, bath, laundry. $75. EV 5-7363.

GOOD FOOD, SINGLE ROOM. Men only. EV 6-1894.

GOOD HOME, BUSINESS MAN OR pensioner. EV 2-0243.

GOOD BOARD AND ROOM FOR man near college. EV 3-3052.

120 ROOM AND BOARD

COLONIAL INN—COMFORT WITH reasonable rates and hotel service. 270 Government. EV 4-7151.

121 ROOMS TO RENT

NICELY FURNISHED SLEEPING rooms. Suit 1 or 2 persons. TV. Bathroom. Private entrance. Call 385-8381.

SLEEPING ROOMS, FULL ROOM service, from $35. Close in. Cherry Bank Hotel, EV 5-5580.

SINGLE OR DOUBLE, PRIVATE bath, breakfast, ocean front. 1 mile city. 1536 Dallas. EV 3-3690.

ROOMS, BOARD OPTIONAL, LOTS of parking space. Near Jubilee. EV 6-3639.

HEATHER COURT, 1031 GOVERNment St. Clean sleeping rooms. Weekly $7.50, monthly $30.

AVAILABLE NOW, SLEEPING RM by week or month, Jubilee Junction. EV 2-1442.

SLEEPING ROOM, HOME PRIVIleges. James Bay. 384-8619.

BASEMENT SLEEPING ROOM IN Esquimalt area. EV 4-1023.

CLEAN RM. INCLUDING BREAKfast. 384-2805.

ROOMS TO RENT. 815 QUEENS. EV 3-4818.

FRONT ROOM, GROUND FLOOR, furnished, $25 a month. 383-1667.

BED-SITTING ROOM, KITCHEN privileges. Quiet lady. 10 Moss.

LARGE, CLEAN, BRIGHT ROOM near Jubilee. EV 2-8458.

COMFORTABLE SLEEPING ROOM, near bus, sea, park. Ph. EV 2-0656.

123 CONVALESCENT AND REST HOMES

OPEN HOUSE
Oct. 20 - 25th, '64, 2 - 5 p.m.
The A.B.C. EVENTIDE HOMES
Formerly Feka's Brentwood Motel
(Licensed for 58 rooms)
The Eventide Homes—contentment and comfort for discriminating people. Private bed and bathrooms. A haven of quietness on 4 acres of beautiful lawns adjacent to small shopping centre and doctor's office. Your hosts are Tom and Marga Feka of the well-known "Sunny Terrace" Rest Home.
7215 West Saanich Rd., Tel. 474-1331
Listen on Sun. to CJVI, 11:30 a.m.

GLENROSA REST HOME
644 Linden EV 2-4942
Most exclusive rest home in Victoria. SURPRISINGLY LOW, LOW RATES! Close-to-city and Beacon Hill Park. Beautiful private gardens. 24-hour supervision. Tray service, normal and special diets. Private, semi-private, couples and ward accommodation available, all with private baths. Elevator for your convenience. We welcome your inquiries.

ALPINE LODGE RESTHOME
Accommodation, every comfort. Complete suite with bathroom. Suitable for couple or single. Nurse in attendance 24 hours.
Oak Bay. Phone 382-0595.

THE SHIELING, 19 COOK ST., BY the park, near the sea, private and semi-private accommodation for ladies and gentlemen. Ph. 386-2721.

B.C. REST HOME ASSOCIATION for immediate accommodation. Contact P.O. Box 741.

SEMI-PRIVATE ACCOMMODATION for elderly gentleman. Reasonable rates. Gort Rest Home. 383-4866.

SEGBIE REST HOME, WHERE everything is just a little bit better. 1803 Belmont, EV 2-7646.

HOME OF THE GOOD SHEPHERD. Personal care. EV 6-1637.

BANFIELD REST HOME
Va ncies for elderly people. 388-5077

125 HOUSEKEEPING ROOMS TO RENT

BED - SITTING ROOM WITH KITchen privileges offered to refined lady in comfortable, Christian home of married couple; Rockland area, pleasant garden; near shops and transportation. $20 month. Victoria Press, Box 132.

SCOTT APARTMENTS
We cater to middle-aged and elderly tenants. Our rooms are bright and extra large. Fully furnished for light housekeeping. Hot and cold water and gas range in all rooms. With or without private bath. $9 & $11 weekly. EV 2-1223.

WE HAVE SEVERAL LARGE bright convenient housekeeping rooms and suites for rent at THE RITZ. Fort St. near Eaton's. Safeway and with elevator service. For information and rates, phone EV 3-1021.

CLEAN, COMFORTABLE, QUIET. Community kitchens. Downtown location, Devonshire House, 750 Fort, EV 5-9123.

CLEAN, LARGE, WARM ROOM, middle-aged or older lady preferred. Available Nov. 1. Fairfield. Ph. EV 2-8876 evenings.

HUMBER'S GREEN
Bright, clean. All utilities. Linen. $35 PER MONTH AND UP.
2531 GOVERNMENT.

CLEAN COMFORTABLE ROOM, gas, automatic heat and water, frig, private entrance. Reasonable, Man. 1016 Queens.

FAIRFIELD, CLOSE TO BUS, BEDsitting room and kitchenette for congenial lady. 1148 Oscar St. $40 per month.

FURNISHED CLEAN ROOM. SUITable for quiet working person. 3648 Wark St.

FURNISHED, EVERYTHING SUPplied, men only, close to bus and shopping. $25. 919 Hillside.

GROUND FLOOR, EVERYTHING supplied. St. Helen's Apartment, 828 Courtney. EV 3-9437.

$30—SECOND FLOOR WITH FRIG. stove and sink, for quiet lady. Hillside-Quadra. EV 4-0944.

1048 CRAIGDARROCH APT. ALL utilities and linen. $35 and up. Men only. 382-9753.

23 MENZIES, AT SEA. LARGE room. All found, $7. Men. Phone 385-8578.

NICELY FURNISHED ROOM, elderly lady, rent $32. EV 4-5492.

CLEAN, ALL SUPPLIED, $27. GARage. Shop, bus. EV 3-9794.

SMALL ROOM WITH KITCHENette, quiet, $32.50. 1623 Belmont.

LOWER FLOOR, SMALL KITCHENette, close to town, 1214 Yates.

NICE ROOM, SINK, FRIDGE, ALL found. 1137 Johnson.

BED-SITTING ROOM, EVERYthing supplied. 615 Vancouver St.

126 HOUSEKEEPING ROOMS WANTED

GENTLEMAN WANTS LIGHT housekeeping room, ground floor, James Bay district preferred but not essential. Write T. Clark, 123A Yarrow Building.

LARGE 1-BEDROOM APARTMENT —central. Adults. $65. 477-4232.

128 APARTMENTS TO RENT FURNISHED

3-ROOM SELF-CONTAINED SUITE, excellent location. 1030 St. Charles. EV 5-3203.

STANLEY AVENUE — 2 ROOMS upstairs, automatic heat, hot water. $50. GR 8-6218.

MODERN, NEAR NADEN, 1-BEDroom suite. Fridge and stove. EV 2-3346.

EDGEWATER MOTEL — SELFcontained suites. Single, double or family size. GR 8-4212.

FULLY FURNISHED 2-ROOM APT with bath. Across from Colwood Golf Course. GR 8-2442.

SPACIOUS CLEAN SELF-CONTAINed 1-bedroom suite. Heated, hot water, gas range. $45. EV 3-4970.

2 CLEAN BED - SITTING ROOMS with bath. 382-6619. Young couple preferred.

3 ROOMS NEAR BEACON HILL Park, heat and hot water included. $65. Evenings. EV 5-8244.

SUITE FOR RENT. WALKING distance. 382-9620.

NICE UPPER DUPLEX, UTILITIES free. $60. 383-8301.

SELF-CONTAINED 3-ROOM SUITE. 1270 Yates. EV 2-9470.

$45, $35, $30—UTILITIES
3579 Quadra, GR 8-2540

GROUND, BRIGHT, RANGE, FRIG. light, heat incl. $55. 249 Kingston.

JUBILEE, QUIET 3 ROOMS, SELFcontained. Adults. EV 2-2563.

OAK BAY BACHELOR SUITE. Nice, warm. $45. EV 5-0092.

JUBILEE, 2-ROOMS, OWN BATH, auto heat, HW, bus, stores. 382-6882.

FURNISHED APARTMENT TO suit quiet person, $45. EV 5-0760.

128 APARTMENTS TO RENT FURNISHED

COLWOOD MOTOR COURT

For quiet people who want an immaculate 2 or 3-room suite in 2½ acres parkland, just 15 mins. city. Elec. kitchens, TV, maid service. Daily and period rates. 6116 Gold stream (Hwy. 1-A). 478-1923.

VICTORIA MOTOR COURT
REASONABLE WINTER RATES
Fully furnished. Close in—on bus line. Maid service weekly. 99 Gorge Road West. EV 4-9422.

SAN SEBASTIAN MOTEL
LOW WINTER RATES
Close-in—on bus line. Fully furnished —Free television. 51 Gorge Road West. EV 3-9632.

MICHELANGELO
New, close-in, spacious studio units by day, week or month. Everything supplied. 1158 Yates St., EV 4-9632. EV 5-4761.

WHY PAY HIGH RENT?
Brand new, nicely furnished, bachelor suite, $50; 1 bedroom, $65; 2 bedrooms, $95. Garden Park, Lovat Ave., 2 blocks from Town and Country, 6 blocks from Mayfair. Come and see. 384-5059.

3 ROOMS, FULLY FURNISHED, self-contained, automatic hot water. Gas range, fridge, TV. Laundry facilities. Close to bus, shopping centre and town. Working couple. $75. EV 3-8097.

AVAILABLE NOV. 15. SELF-CONtained 1-bedroom furnished suite in upper duplex. Near Jubilee Hospital, now occupied by 2 nurses. $75. Ph. 382-5693.

IMMEDIATE TENANCY
$65 per month, 1 bedrm., living rm., kitchen. Furnished. Oil stove, heat. Rental Dept., Newstead Realty Ltd., EV 2-8117.

SPACIOUS 2 - BEDROOM SUITE, fully equipped, bright, warm, automatic washer. Middle-aged couple preferred. Rockland near Moss. 388-2007 after 6:30 p.m.

DONEGAL MOTOR COURT
Winter rates; weekly, monthly; 1-room kitchenette; 3-room, kitchens, TV. GR 8-2824.

DISCOVERY MOTEL
Self-contained suites, single and double, weekly and monthly rates, TV. Phone EV 2-7408.

BEACON LODGE, 99 Douglas, BY THE SEA. Bachelor Apts — H.K. rooms — Lounge. Companionship — atmosphere. 386-3501.

BED-SITTING AND 1-BEDROOM suites. Electric kitchens, TV; maid service. No extras. From $80 monthly. EV 6-1391.

THUNDERBIRD MOTEL
Entrance Beacon Hill Park. Modern bachelor suites. Reasonable rates. EV 2-1354, EV 5-4762.

A BEAUTIFUL SUITE AT GRANDview Apartments, 1425 Fernwood Rd. Bedroom, sitting room, kitchenette, bathroom. Rent $65.

BACHELOR SUITE FOR RENT
2 rooms and bath. $49 per month, available Nov. 1. Oil heat. Victoria Realty Ltd., EV 2-9145.

2-ROOM BACHELOR SUITE, NEWly decorated, near Parliament Buildings. 1 person. $55. Ph. EV 5-5879 evenings.

URNISHED APARTMENT. SINGLE $75; double $90; fully modern including all utilities. EV 2-8311. Olde England Inn.

SELF - CONTAINED FULLY - FURnished, available for 7 months. $75, also $85. 385-9381.

TWO-ROOM SUITE, MAIN FLOOR. $45 a month. All utilities supplied. Phone 386-6191, 901 Selkirk.

LARGE SELF-CONTAINED SUITE, private entrance, fireplace, oil range. Near park and sea. EV 3-8494.

CANADIAN CREST MOTEL
Weekly, monthly rates; large cottages, kitchens, TV; bus. 479-9002.

3 ROOMS NEAR BEACON HILL Park, heat and hot water included. $65. Evenings, EV 5-8244.

SELF-CONTAINED MOTEL, WINter rates, bus at door, 9 miles out. 478-1698.

LARGE 1-BEDROOM APARTMENT —central. Adults. $65. 477-4232.

129 APARTMENTS TO RENT UNFURNISHED

MONTREAL TRUST CO.
1057 Fort Street 386-2111

OAK BAY RENTALS
PACIFIC SHORES, 3131 Hanltain. 2 spacious 2-bedroom apartments, $115 and $117.50. Adults only.
SUNNEY RENTALS
NOR-GARDEN COURT, Henry at Seventh. Brand-new, spacious apts from $75. Children welcome. Close to school, village. Only 30 minutes to town.
The above may be viewed at any time
MONTREAL TRUST RENTALS

NEW
SPACIOUS 1-BEDROOM SUITE
$90 per month
Including free parking, free drapes, free laundry facilities, colored stove and fridge. Tiled bathroom.
DRYFTHURST APTS.
628 Head Street, Esquimalt
Resident caretaker. or EV 5-7707 anytime. Mears & Whyte Oak Bay Realty Ltd.

JUBILEE AREA
Large, clean, quiet bachelor suites with dressing rooms included, wall-to-wall carpet, fully modern, $70.50. Apply Colvon Court, 1855 Fort St.

$50 — 1-BEDROOM BASEMENT apt. Warm, comfortable, spotless. Heat, hot water, electricity provided. Separate entrance. Minute to bus. Overlooks Gorge, no fly-ash. Thoughtful adults only. 304 Selkirk. Evenings 388-4930. Transportation provided to view.

CRANMORE COURT, 2100 CADboro Bay Rd. Large, luxury 2-bedroom suite available. Newly decorated, well heated, beautiful view. Close to store and bus. Kitchen, fridge and stove. Full laundry facilities, TV hook-up, carport, $110. Caretaker. Phone 384-1847, 385-2091.

LINDEN AVE.
Partially furnished duplex. 2 bedrooms, dining room. Stove, automatic heat and gas supplied. This is a beautiful old Avenue, no children or pets. $90 per month. CALL RENTAL DEPT., EV 5-6741. Northwestern Securities Ltd.

WARM DE LUXE UPPER SUITE in lovely surroundings, consisting of living room with fireplace, one large and one small bedroom, bathroom, kitchen with every modern convenience. Laundry facilities. Garage. Adults. Price $90. Ph. EV 2-2846

PRIOR STREET
Self-contained apts., stove, fridge, parking, heat supplied. Furnished or unfurnished. Available now. $70 to $90 per month. RENTAL DEPT., EV 5-6741. Northwestern Securities Ltd.

FAIRFIELD
Bright, modern 1-BR ste., close to shopping and town, bus at door, available now. Adults only. $85. Elizabeth Apts., 463 Chester. EV 3-3566.

1-BEDRM SUITE, STOVE, FRIDGE, heat. Very clean. $60 per month. RENTAL DEPT., EV 5-6741. Northwestern Securities Ltd.

ONE-BED ROOM APARTMENT, ground floor, stove, fridge, heat and hot water; redecorated. Chance to garden. $75. 383-8441.

MODERN 2-BEDROOM BASEment suite, electric stove and fridge, $75 per month. 621 Wollaston St., Esquimalt.

SOUTH FAIRFIELD, 3 - ROOM suite with bathroom, gas for heating and cooking included in rent for $55. Available NOV. 1. EV 4-4457.

LANGFORD 2-BEDROOM APARTment, electric range. Including automatic oil heat and water, $75 per month. GR 8-1024.

CLOSE IN, ROCKLAND DISTRICT, 1 - bedroom, self - contained, fridge, gas range, quiet and clean. Adults only. EV 2-5843.

NOW AVAILABLE, ONE-BEDROOM suite, older tenant preferred. Caldwell Apartments. 388-5665.

COOK NEAR BAY — 1-BR SELFcontained suite. Available now. $55. BOORMAN INVESTMENT CO. LTD.

ESQUIMALT, SEAVIEW — 2-BEDrooms, frig., range, heat and hot water supplied. $95. 479-4341.

1 AND 2-BEDROOM, SELF-CONtained suites, close in; child welcome. 479-3043.

MODERN 4-ROOM SUITE. ELECtric stove and fridge. $55 month. Near Woodward's. 721 Cloverdale.

2-ROOM SUITE
382-1758.

SELF-CONTAINED 1 - BEDROOM, low rental. 2963 Cedar Hill Road.

SELF-CONTAINED 2-ROOM SUITE, 1823 Minto, Fairfield.

129 APARTMENTS TO RENT UNFURNISHED

REGENT TOWERS
415 Michigan St.
Phone 383-6216

ONE-BEDROOM SUITES
From $109 per month
BACHELOR SUITES
From $75 per month
FEATURES:
* Swimming Pool
* Shuffleboard
* Large Outdoor Patio
* Barbecues
* Patio Balconies
* Automatic elevators
* Free parking
* 5 minutes to downtown
Rental enquiries from 9 a.m. to 9 p.m. daily
REGENT TOWERS
Phone 383-6216
Exclusive Rental Agents:
NORTH WEST TRUST
717 Fort St.

THE "PONDEROSA"
1184 ESQUIMALT RD.
1 BEDROOM $97.50—$105
2 BEDROOMS $115—$125
FEATURING:
Spacious suites
Individually controlled thermostats
Piped "Muzak" to your suite
Drapes
Free off-street parking
Exceptional soundproofing
Elevator service
Exhaust fans in bathrooms and kitchens
Attractively tiled bathrooms
Across from Shopping and Park Areas
See Resident Manager or Phone EV 2-6390

UNIVERSITY GARDEN HOMES
Large, Sound-proof Family Units
2 or 3 Bedrooms—Family Room
Stove, Frig, Washer and Dryer
Carports and Playgrounds
Hot Water and Heat Incl.
Near Schools — Stores
Sundecks—Inner Patios
Sound - proof Walls
Drapes Provided
3238 Shelley
$130 - $155
EV 8-4619

WHY PAY HIGH RENT? GARDEN Park, Lovat Ave., is the answer to low rents in the most attractive surroundings. Two blocks from Town and Country; 6 blocks from Mayfair. 2 bedrooms at $75, 1 bedroom at $70. Hard to believe but true. Come and see. 384-5059.

Rockland Avenue for those who like to walk to town in 3 minutes. Spacious 2-bedroom suite in modern apartment block, available immediately, $90 per month. Very quiet, top floor, no children.
Swinerton, Stewart Clark Ltd.
EV 2-3855 EV 5-2979

BEACH DRIVE
De luxe unfurnished suites:
2 bedrooms, range, fridge, garage $160
2 bedrooms, range, fridge, seaview, carport $225
The Royal Trust Company, 388-4311

VANMEARE MANOR
1013 Vancouver Street
De luxe one-bedroom (twin size) view suite. Downtown, $105. Phone EV 3-0534.

3 ROOMS NEAR BEACON HILL Park, heat and hot water included. $65. Evenings, EV 5-8244.

EMERAUDE APT., 611 ADMIRALS Rd. New, soundproof 1 and 2-bedrm suites, $85 to $120. Private balconies. Individual heat control, automatic laundry facilities, draw drapes, colored fixtures and fans in kitchen and vanity bathroom. TV hookup. Ph. EV 5-5631 or EV 2-7915.

ESQUIMALT
2-bedroom apts. Heat, hot water, fridge, stove, drapes, automatic washing facilities supplied. To view call Newstead Realty Ltd., phone EV 2-8117.

GORDON HEAD-MT. DOUGLAS — Panoramic views, 1-bedroom, large living room, cabinet kitchen, elite. Stove, fridge, heat and water supplied. Pembroke bathroom. Carport. $80. GR 7-2838.

DE LUXE APARTMENTS IN NEW building, available November 1st, close to town, park and buses. 1, and 2-bedrooms. All conveniences. To view, phone EV 3-9844 or EV 2-9300.

AVAILABLE NOV. 1—1-BEDROOM self-contained suite most suitable for a couple. 2210 Belmont Ave. $75 per month, all utilities included. Phone 386-6191.

NEAR HEAD AND ESQUIMALT Rd. Large living room with fireplace, own balcony. Next shop and bus. $72 a month. Sorry, adults only. GR 8-1135 or GR 9-4385.

NOW AVAILABLE, DE LUXE 1-bedroom suite in new apartment. Close to sea and park. TV outlet, range and frig. $75. EV 6-6453. 616 Battery, G. Dunn.

ESQUIMALT
3-bedroom apts. Heat, hot water, fridge, stove, drapes, automatic washing facilities supplied. To view call Newstead Realty Ltd., EV 2-8117.

1-Bedroom Suite, garage, 300 Michigan Street, available now, $75 per month.
Swinerton, Stewart Clark Ltd.
Rental Agents. EV 5-2491

AVAILABLE NOW FOR QUIET couple, 2-bedroom suite, living room, dining room, kitchen and bath. Washing facilities. 1 flight up. $85. 384-5041.

BEACON TOWERS
240 Douglas
1-bedroom suite, available Nov. 1. For appointment to view, phone manager, 383-1197.

GROUND FLOOR, ONE-BEDROOM suite, newly decorated throughout, very warm. $70 per mo. RANDALLS LTD. EV 4-8109 or EV 2-5447.

OAK BAY, CLOSE TO ALL CONveniences. Lovely de luxe 1-bedrm suite in modern soundproof block. $110 per month. EV 2-0794.

OAK BAY, CLOSE TO ALL CONveniences. Lovely de luxe 2-bedrm suite in modern soundproof block. $110 per month. EV 2-0794.

2-BEDROOM APT., QUIET AREA— Heat, light, utilities all supplied. $80 per month. Rental Dept., EV 5-6741. Northwestern Securities Ltd.

DE LUXE SEASIDE APTS. AT THE BREAKWATER, SIDNEY TO $97.50. WHARFAGE AND PARKING INCLUDED. PHONE 475-3190.

2-BEDROOM UPSTAIRS SUITE, 1200 sq. ft. range, fridge, cabinet kitchen, utilities, storage, garage, heat and water. GR 5-9071 evenings.

GROUND FLOOR, TWO-BEDROOM suite, garage, near St. Joseph's. No children. $75. EV 3-9317.

ESQUIMALT — 1 AND 2-BEDROOM apartments; $70, $67.50, $72.50. Ph. GR 9-2694 or 385-7855.

FAIRFIELD, QUIET AND WARM 4-room apartment. Frig and range. $88. 1060 Southgate. EV 4-1362.

SUITES—$55 TO $65 PER MONTH, including range, hot water. Walking distance. 383-8831.

5 ROOMS, BATH, FRIG, ELECTRIC stove. Available immediately. $80. EV 3-2298.

80 DALLAS, 4 LARGE ROOMS, kitchen, bathroom. Heated. $55. EV 4-1290.

2 ROOMS, KITCHEN, BATH, ALL electric, $50; 1-room suite, $35. 570 Goldstream Ave., 478-1274.

ESQUIMALT, 3 ROOMS IN APT. block, elec. stove, fridge. $65. Elec. heat, washer, dryer. EV 6-2920.

3-ROOM SELF-CONTAINED HEATed apartment. Fridge and stove. EV 6-6300.

ONE-BEDROOM, SELF-CONTAINED —electric stove, fridge, heat supplied. Near Naden. 385-8272.

LARGE, NEWLY-PAINTED SUITE, self-contained. Adults. James Bay. EV 6-1639 after 5 p.m.

ONE-BEDROOM SUITE, JUBILEE area, $55, everything included. Lady only. EV 4-9158 after 6 p.m.

ONE-BEDROOM GROUND-FLOOR suite, new block, close to Buildings. $75. EV 5-6819.

BACHELOR SUITE, GROUND floor, private entrance. Nov. 15. EV 4-6835.

BRIGHT, ONE-BEDROOM SUITE. $67.50. Apply 1042 Linden Ave. Ph. EV 5-2009.

UNFURNISHED APARTMENT — Contact caretaker, 830 Cook.

CARMICHAEL

129 APARTMENTS TO RENT UNFURNISHED

ADULTS ONLY
Rent a secluded Town House or an apartment in the exclusive ADULT only area of beautiful
CHRISTIE POINT
Suites are still available with all these luxury features at no additional cost.

Kitchens include electric stove, refrigerator and double stainless steel sinks.
Ample cupboard, closet space.
Your choice of color in drapes.
Hardwood floors throughout.
Built-in TV outlets.
Individually controlled heat included in rent.
Master bedroom twin size.
Four-piece vanity bathroom.
Spacious, airy, bright layouts.
Scenic views from every room.
Free laundry facilities.
Large storage units for each suite.
Fenced-in play area.
Heated swimming pool.
Boat dock.
All streets paved and well lighted.
No through traffic.
Ample parking.
Grounds are fully landscaped and maintained.
Maintenance crews always on duty.
City bus service at your door.
Community centre kindergarten.

Rental Office
Open 10 a.m.-9 p.m. every day
Phone 385-0644
DIRECTIONS
FOLLOW Gorge Road (Highway 1A) across Craigflower Bridge; or come out Craigflower Road just past the Admirals Road intersection, turn right at our signs.
CHRISTIE POINT
Management: MONTREAL TRUST COMPANY

NEWTON GARDEN VILLAGE APARTMENTS
1738 NEWTON ST.
Two Blocks from Royal Jubilee Hospital
Featuring—
Spacious 1, 2 and 3 Bedroom Suites
Hardwood Floors
or
Wall-to-Wall Carpet
Drapes Supplied
Colored Appliances—
30" Oven with Hood Fan
Colored Plumbing
Heatlamp and Fan in Bathroom
Cablevision
Private Balconies
Laundry Facilities
Individual Heat Control
Domestic Hot Water
Covered, Heated, Year-Round Swimming Pool
For rental information, please phone Westcott Rentals.
Don Saylor, 388-9473
Children Welcome — No Pets

BURNSIDE GARDENS
CHILDREN WELCOME!
* Family-style garden apts.
* 2 bedrooms (950 sq. ft.)
* 3 bedrooms, $130 (1,250 sq. ft.)
* Double plumbing
* Private patios, balconies
* Heat and hot water supplied
* Washer and dryer in each apt.
* TV hookup and drapes
* Individual heat control 24 hours a day
* Shopping next door
* Schools and buses are close
* Large heated pool
* Fully-equipped playground
BURNSIDE and TILLICUM
Phone 384-0384

SHORELINE APARTMENT
Nice view, 2-bedroom suite, spacious living room, dinette, bright kitchen, automatic range, carport. $95. Adults only. 103-105 Island Highway. GR 9-6761.

1-BEDROOM APT., HEAT, STOVE, fridge supplied. Off-street parking. Close to Buildings, downtown. $75 per month. Will furnish if necessary. RENTAL DEPT., Northwestern Securities Ltd., EV 5-6741.

JAMES BAY — LARGE, CLEAN suites, 4 rooms, basement, self-contained, $95; 2 rooms, main floor, $45. Heat, hot water, gas stove, fridge, laundry facilities included. EV 4-0789.

ESQUIMALT—ATTRACTIVE SUITE in triplex between Naden and Dockyard; elec stove and fridge; $65. See to compare. 1316 Miles. Phone EV 2-8732.

BACHELOR APARTMENT, $85. Elevator, laundry and parking facilities, frig and stove. 5-minute walk to downtown area. Darlyn Manor, 954 Collinson St. 385-3088.

BED - SITTING ROOM, HEAT, utility supplied. $40 per month. CALL RENTAL DEPT., EV 5-6741. Northwestern Securities Ltd.

OAK BAY—LGE, MODERN SUITE, elec kit, bath, HW; near shops, bus. Willows beach; clean, warm; quiet blk. $75. Adults. Nov. 1. GR 7-1420.

ESQUIMALT, 3-ROOM SUITE, stove, fridge and laundry. Child welcome. EV 2-1728 or EV 4-1996.

3-ROOM SUITE, PARTLY FURnished, near Jubilee Hospital. Phone EV 5-3273.

QUIET, CLEAN, OWN ENTRANCE. 3 rooms, no liquor. EV 3-4733.

$80—BACHELOR, HILLSIDE-PRIOR. EV 3-1632, EV 4-6755

4-ROOM SUITE—OIL RANGE AND heater. Side-by-side duplex. 478-1269.

129 APARTMENTS TO RENT UNFURNISHED

GOODACRE TOWERS
Gracious Living
Opposite Beacon Hill Park
350 Douglas Street
Victoria
Phone 385-8111
Bachelor
One-Bed and Two-Bed Suites
Spacious Accommodation
Interesting Lease Arrangements
* Noiseless Automatic Elevators
* Wide, Carpeted Hallways
* Parquet Floors
* Vanity Bathrooms with Shower
* Westinghouse Equipment
* Honeywell Individual Thermostats
* French Provincial Kitchens
* Large Balconies
* Soundproof Accommodation
* Antenna-connected TV
* Drapes Supplied—Two Tracks
* Ample Laundry Facilities
* Parking Included in Rent
* Attractive Pool, Sunken Gardens
GOODACRE TOWERS
350 Douglas Street
Please phone for brochure
385-8111

ROYAL BEACH COURT WATERFRONT
628 Dallas Road
Deluxe 1-bedroom suites, elevator.
$90 and $100. EV 6-3881.

1-BEDROOM SUITE, FRIDGE AND stove, $65. EV 5-3071.

130 APARTMENTS WANTED

QUIET LADY REQUIRES SMALL, warm apartment, furnished, City or outskirts. Residential area. Moderate rent. Victoria Press, Box 681.

UNFURNISHED, TWO BEDROOMS, with stove; close in; Nov. 1. Ph. EV 3-0236 after 6 p.m., all day Sunday.

WANTED LOWER DUPLEX OR apartment in South Fairfield, 2 or 3 bedrooms. Reasonable rent. Phone after 6. EV 3-9450.

131 DUPLEXES TO RENT

1607 COOK—Lower duplex, 2 bedrooms, oil heat, $75.

120 EBERTS—Upper duplex, 3 bedrooms, oil heat, $65.

The Royal Trust Co. 388-4311

UPPER DUPLEX—LARGE LR, 1 bedrm, large cab gas kitchen with range, 3-piece bathrm. Very clean. Carport. Sep. entrance. Rent $80.
A. BERNARD & CO. LTD.
635 Fort St. EV 4-9335

Side-by-side duplex, one bedroom, fridge and stove, oil heat. Available Nov. 1. $75 per month. No pets or children. Victoria Realty Ltd. Ph. EV 2-8145.

LIVING ROOM, KITCHEN DINette, bedroom and bath in side-by-side four-plex. Privacy. Close in, at bus stop. Child welcome. Nov. 1, 967.50. 383-6726, GR 7-2115.

ESQUIMALT — DE LUXE 1-BEDroom duplex in quiet area, near Saxe Point. Stove, fridge, washer and dryer, heat, light and hot water included. EV 6-2987.

LOWER 5 ROOMS, OIL FURNACE, electric stove. Beacon Hill area. Quiet locality. Vacant. $75. Phone EV 3-9671.

2-BEDRM UPPER DUPLEX. CABinet kitchen, gas range, separate heat and entrance. Jubilee area. $55 month. GR 5-1597.

MODERN 2-BEDROOM BASEMENT suite, electric stove and fridge, $75 per month. 621 Wollaston St., Esquimalt.

GORGE DISTRICT. 2-BEDROOM, side-by-side duplex. Fireplace, electric stove, full basement. Rent $80. Phone EV 2-5008.

SIDE-BY-SIDE DUPLEX, FAIRfield, 2 bedrooms, range, automatic heat. Available Nov. 1. $75. Phone 383-5760. Adults.

OAK BAY—SxS DUPLEX, 2 BEDrooms, O-O-M heat, range. $85 incl. water. 477-2392.

SPACIOUS 4-ROOM LOWER DUplex. Close in, oil range. $55. Ph. EV 3-4970.

SIDE-BY-SIDE DUPLEX, UNFURnished, 1 bedroom, basement. Near park, town, bus. $55. 383-4784.

ESQUIMALT—NEAR ARENA, 2-bedroom, side-by-side, oil range and heater. $75. EV 2-3380.

DUPLEX, NEAR PARLIAMENT Bldgs., park. $70 incl. water, heat. Fur

147 EXCHANGE REAL ESTATE

TRADE SEWERED LAND OR OLD house for new plus money to you. Phone Kasapi Construction Company Ltd., 388-6191.

WILL TRADE $10,000 EQUITY IN $19,000 revenue property as down payment on 8-10-suite apartment block. AKSEL PETERSEN, Northwestern Securities Ltd. EV 3-6741 anytime.

I HAVE OLDER STYLE HOME—3 bedrooms, den, dining room, large living room, kitchen, full dry basement. Good lot; close in location. Will trade for car or property. 479-7215.

149 LISTINGS WANTED

My stock is low
and selling fast,
I've sold so much
these few months past.
If your house
has got to go,
Sell with ease—
call PEGGY ROWE.

Northwestern Securities Ltd.
EV 5-6741 anytime.

TO OWNERS

When you decide to use our selling service, your home or commercial property will be intelligently priced, descriptively advertised and persistently shown to prospective buyers. Please call A. T. CHESSON and avail yourself of this service, for which there is no obligation.
National Trust Company
383-2139; after hours 384-9285.

WANTED—OAK BAY

We have a real need for larger homes in Oak Bay in the $15,000 to $25,000 range. Will you give us a call?
W. Speed EV 5-3411 D. O'Halloran GR 5-3212 Anytime EV 4-0978
Ker & Stephenson Ltd.

WHY WASTE YOUR VALUABLE time? For prompt service list your property for sale with E. E. Heath Realty, 625 Yates Street.

DALBY & CO., 1019 BLANSHARD, FOR FAST SALES, LIST WITH EV 3-6241.

150 HOUSES FOR SALE

MOREY & JOHNSTONE LTD.

1126 Gov't. opposite Eaton's
388-4294 day or night

V.L.A. or HORSE LOVERS

¾-ACRE WITH HORSE BARNS 2-bedroom, large dining room and living room, good size electric family kitchen, 4-pce. bath. Full cement basement. OOM heating — trees supplied by nature and grounds are nice. Full price $14,500 with any acceptable terms. Logie Dunn, 388-4294.

LOOK! BUILD NOW! SAVE $500!

WE WILL BUILD YOU A LOVELY NEW CUSTOM HOME, QUALITY BUILT BY
Fraser & Stubbs Construction Ltd.

PLANS AND N.H.A. FINANCING ARRANGED BY US! ONE COMPLETE PRICE.

No Extras

WE HAVE SOME BEAUTIFUL SITES AVAILABLE. CONTRACTS ACCEPTED NOW WILL QUALIFY FOR THE $500 WINTER WORKS BONUS! CALL NOW! LEN WARDLE, HOME 386-6196.

ESQUIMALT DON'T DELAY

This fine bungalow in a good district will not last. Extra large living room, separate dining room, large bright kitchen and two large bedrooms. Full cement basement has finished room for rumpus or extra bedroom. Secluded backyard. Low taxes and building costs. Excellent terms available. Phone MARE ZABEL anytime at 388-4294.

A HAPPY HOME IN HAPPY VALLEY

awaits YOU. This two-bedroom STUCCO BUNGALOW is built on a lovely lot, close to schools and shops. Full price only $6,900.
Gladys McLure,
388-4294

LANSDOWNE

Lovely 3-bedroom home with through hall plan, located in the Lansdowne-University area. Good-size living room with fireplace, separate dining room, bright cabinet kitchen with nook, full basement with another finished bedroom and drive-in garage.
Price only $15,900
To view call Jack Zabel at 388-4294, anytime.

YOUNG OR OLD

Undoubtedly the cleanest and neatest home in Victoria. A lovely starter or a real nice retirement home. 2 bedrooms, 19x12 living room with fireplace. Large kitchen. 4-pce. bath, beautifully kept lot. Hot water heat. Clear title. Price $8,400 on real good terms. Call L. Dunn, 388-4294.

BYRON PRICE
1314 Quadra

"HIGH QUADRA" 4 BEDROOMS

A delightful family home, neat and clean, warm and bright. MODERN KITCHEN, LARGE DINING RM., LR with fireplace, TILED VANITY BATHROOM. Full basement with NEW OOM heat. NEW wiring, NEW plumbing, NEW roof, CARPORT. Incidentally—close to school and bus. Excellent buy at $11,250. Phone V. Wong. EV 5-2498 anytime.

SEA VIEW TEN MILE POINT EXCLUSIVE

If you've seen the "House of All Seasons" and like it you will want this beautiful home. Same designer, same builder, but a much lower price. The living room and master bedroom with its own ensuite plumbing, both have a view of the sea. The dining room like its counterpart is ½ level above. On this level you also have the kitchen, 3 bedrooms and the bathroom. In addition to these features there is a roughed in rumpus room area and lots of storage space. Located on a secluded, treed lot, this is indeed a great opportunity. Large NHA mortgage. Full price (no offers, please) $20,600. Byron Price, EV 5-2498.

G G G G G G G G G G G G
4 OR 5 BEDROOMS
$1300 down and $65 a month. This family home is in spotless condition throughout and is ideal for a large family. All recently redecorated and close in to the City.
Full Price $8,250
(Please note) the lot on which the home is situated is zoned for light industry. The adjoining lot is also similarly zoned and can be purchased for $750.00. Please call TED GRAVES at EV 5-6741 or EV 2-5513, Northwestern Securities Ltd.
G G G G G G G G G G G G

UPLANDS 2 YEARS OLD
PRIVATE SALE $28,000
Owner transferred. LR, DR 24x13, feature fireplace. French doors to patio. Three bedrooms, master en suite, colored fixtures. De luxe kitchen, built-in wall oven. Rumpus room 32x15, features fireplace and bar. Roughed-in third bath and fourth bedroom. Appointment, phone EV 3-8851.

SWINERTON, STEWART CLARK LTD.
608 BROUGHTON ST. EV 5-2481

LIVE ON THE SEAFRONT

and derive an income. 3 SUITES PLUS — EXCELLENT REVENUE. See 180 St. Charles. Asking $23,500. Call W. J. FRASER, EV 5-2481.

OAK BAY 2424 CENTRAL

Here is a lovely stucco home having 2 lge. bedrms, large elec. kit, nice liv rm, FC bsmt, automatic oil heat, a beautiful lot with many fruit trees and flowers, shops one block, buses every 10 minutes. Please view by appointment only.
Asking $11,500
MRS ELLIOTT, EV 5-2481
or EV 3-9893

RETIREMENT FAIRFIELD

Attractive 2-BR Bung (stucco) near bus, stores, park and sea. Nice garden lot, quiet street, 15 years old. LR 16x14, oak floors, 2 good bedrooms, 4-pc bath, large cabinet elec. kit, nook. Full bsmt, new oil unit, wiring and elec copper tank. Extra room, Dr.-in garage. Taxes $262 gross. Owner leaving city. Good terms. Call R. Cox, EV 5-2481.

SEE IT

1277 Kings—4 BRs, double plumbing, oil heat. To clear an estate, $13,200. Terms. Call R. Cox, EV 5-2481.

15 ACRES 100% SECLUSION LOVELY HOME

A beautiful home constructed by a master builder just 19 mins. from Woodwards featuring—5 star kitchen with dishwasher, garburator, indirect lighting and breakfast bar—family rm with built-in TV and thermorite FP, large combined Living room and Dining room with WW carpet and thermorite FP situated adjacent to large secluded patio—2 bedrms, with WW carpet plus space for 2 additional bedrooms—3 bathrms—cosy den with heatilator FP—laundry rm, workshop and huge double garage. Price $32,500 or $28,500 with 1.6 acres.
DAVE RADFORD, EV 5-2481.

OAK BAY SUITES OWN YOUR OWN

and have a voice in management of the Block. We have a selection from modest sea view suites to spacious luxury suites with unobstructed sea views in quiet, select Oak Bay aparment blocks. Exchange for revenue property or mortgages considered.

BLENKINSOP CHOICE LOCATION DBL PLUMBING

A most appealing stucco bungalow with an excellent floor plan, having patio type entrance to rectangular carpeted receiving hall, large living room and dining room in line, 2 good sized bedrooms with ample closet space, 4-pc bath, electric kitchen with nook and adjoining utility room, (washer and dryer could be purchased). Full bsmt., plgc unit oil furnace, electric domestic hot water supply (copper tank). Extra room and 2-pc washroom. Several bearing fruit trees. Terms can be arranged. See this before you buy, can be shown anytime. Asking $13,750. Mr. Custance, EV 5-2481, or any of our representatives.

FOUR TOP VALUES IN FAMILY HOMES —

1. EXECUTIVE HOME — HEATED POOL CLOSE-IN

Architecturally designed with quality in materials and workmanship FEATURING 3 large bedrooms, finished den and rumpus with bar and fireplace, large games room, triple plumbing and excellent hot water heating system. Situated on a carefree lot and priced to sell below replacement cost.
FOR $30,000
John Neff, EV 5-6741

2. UPPER LANSDOWNE NEAR SCHOOLS 1760 SQ. FT.

Only 1 yr old with 4 finished bedrooms, dble. plumbing, separate dining room, panelled rumpus with fireplace. Ideally located on a large level and fully fenced lot. Only one block to elementary school.
Full Price $24,500
John Neff, EV 5-6741

3. FAIRFIELD AREA VIEW PROPERTY IMM. POSSESSION

Close to school and all conveniences, 4 bedrooms, separate dining room, full basement with OOM heat. Owner transferred and must be sold. EXCELLENT TERMS AVAILABLE.
Asking $14,900
John Neff, EV 5-6741

4. NORTH QUADRA MODERN HOME POSSIBLE TRADE

Only 4 yrs old and close to elementary school, complete with 3 bedrooms and full basement. Owner will trade equity for 3-bedroom home close in.
Only $12,950
John Neff, EV 5-6741
NORTHWESTERN SECURITIES

X X X X X X X X X
MODERN HOME
SECLUDED AREA
LARGE TREED LOT
Only 13 minutes from City Centre! A quiet newly developed area amidst TALL TREES, with modernistic homes and LOW TAXES! This well appointed residence features a spacious living room with fireplace, a guest size dining room, a 5-STAR kitchen with BUILT-IN appliances, and eating area, 3 bedrooms and 4-pce. vanity bath with colored fixtures! Recreation and work area in basement. Fenced-in garden with abundance of shrubs!
REDUCED TO $15,950
Very reasonable down payment and good terms! Exclusive with Mr. Hegen of Newstead Realty, EV 2-8117. CALL ANY TIME.
X X X X X X X X X

FIVE BEDROOMS
TWO BATHROOMS
OOM HEAT

Grand older home close to Stadacona Park. High location. Large lot.
Price $10,950 With Terms
Call N. HYDE, EV 2-8117
Newstead Realty Ltd.

LARGE FAMILY?
TWO FAMILIES?
GUEST HOME?
Excellently renovated large home. 6 bedrooms, spacious completely modern kit. double plumbing, full bsmt, oil heat, double garage, plus excellent 4-room self-contained in-law suite. Perfect condition, just move in. Immediate possession. Good terms. Price $14,900.
C. H. Holland Real Estate
620 View EV 5-6824 or EV 4-7659

5 MINUTES WALK, CITY CENTRE. Fully modernized 2-bedroom bungalow, new Oil-O-Matic heating. Full price $9,500. Phone owner, EV 6-3974.

5 ROOMS ON 1 FLOOR. RENOVATED. Basement. Low down payment. EV 6-6474.

150 HOUSES FOR SALE

*** JOHNSTON ***
&
COMPANY LTD.
1306 BROAD STREET
OUR 61ST YEAR

NEW LISTING $13,500

This is a very clean, well-planned home on Cedar Hill; close to schools, shopping, bus, etc.
* Attractive living room, 15'x15'
* Separate dining room, 12'x11'
* Large, bright kitchen
* Two nice bedrooms
* Wonderful sundeck
* Drive-in garage and carport
* Oil heat
* Extra room in full basement
* Fifteen years old
* Seclusion on a 70'x200' lot

Sounds good, doesn't it? Well, you won't be disappointed. Exclusive with KEN ROBINSON, 385-2471, anytime.

LOOKING FOR LOW DOWN PAYMENT?

If you can afford $500 down and $100 per month, be sure to see this newly redecorated older home with 3 bedrms, living room, dining room and roomy kitchen in a good district. The heating plant is economical oil hot water and there is a drive-in garage. Full price $11,000.
— TWO SERVING YOU —
Call QUEENIE HADDOW
or
EDITH BRITT
at 385-2471 anytime.

HIGH QUADRA

$13,500 FULL PRICE

A 1,200 sq. ft. 3-BR family home situated in an excellent area. Large living room with dining area. Family size kitchen, F.C. basement with rec. room, O-O-M heat. Plumbed for auto. washer. This home must be sold. To view, call G. MacDONALD, at 385-2471 anytime.

COMPACT — COMPLETE

$9,500.00

For the family who want a medium sized home with full basement, this 2 bedrooms, oil heat home may be the answer. The good sized living room has a fireplace and hardwood floors. Why not drive by.
81 WEST BURNSIDE
Then, call BERT TIPTON, 385-2471 anytime.

OAK BAY—$12,500 NEW EXCLUSIVE LISTING

* 3 bedrooms.
* Family size dining room.
* Family size electric kitchen.
* OOM furnace.
* Close to elementary, junior high and high shools.

This is a good home in a desirable district.
— TWO SERVING YOU —
Call
EDITH BRITT
or
QUEENIE HADDOW
at 385-2471, anytime.

LOW PRICE HIGH QUALITY SIDE-BY-SIDE DUPLEX

Built four years ago, two average size bedrooms each side, bright colorful living rooms, modern kitchen, with dining area, electric stoves included. Automatic oil heat, utility rooms, insulated top and bottom, concrete driveway to double carports. Treed property. Steady rents and good tenants. Exceptional value for those people desiring investment. Clear title. A prudent buy at $12,600. Call SI FLETT anytime, 385-2471.

FOR A LOVABLE FATHER Wth a Little Grey At the Temples

Drive your family up this country type lane leading to seclusion and a HIGH, WIDE and HANDSOME residence. Point out the long, low and lovely bungalow on the left to your married son or daughter. If your family is a close knit one, suggest this two bedroom, hot water heated home as a fine place to live. They can share the lavish and intriguing grounds, the long, winding and crescent driveways. They say one big tree is worth five little ones. There are two and a half acres of mature trees and shrubs, fine lawns and well tended and bridged pools. THE MAIN RESIDENCE is of modern design comprising of bay windowed living room of generous size 25x15, modern fireplace and oak floors. A separate dining room 14x13 overlooking terraced lawns. A five-star kitchen designed for tomorrow is beautiful arborite finished cabinets, contour arborite tops, built-in quality dishwasher. Bright sunny utility room complete with up to date equipment. The master bedroom is a pleasing room with large closets, separate from the other two bedrooms. Large quiet den, in modern walnut finish, fireplace, overlooking illuminated kidney-shaped swimming pool with diving board, concrete patios, lamp standards, permanent fibreglass screens and shelters. We hope you have another married son or daughter because there is another very fine and excellently designed smaller bungalow consisting of large living room, kitchen and one bedroom. Modern heating plants in all three basements. The main residence has a basement games room 35' long with bathroom and ground level entrance. Your favorite summer resort could not be better. Just 3¼ miles from city centre. More than you expect for $45,000 with terms. Call SI FLETT anytime, 385-2471.

THE ROYAL TRUST CO.

Shawnigan Lake
Eastside
400' Waterfront
Price $26,000
ERIC SALM,
383-4311, Local 46
After office hours
386-1616

GORDON HEAD AREA

Charming and spacious six-room stucco and brick ranch-style bungalow with shake roof. Situated on a large beautifully landscaped lot with shrubs, flowers and fruit trees. Delightfully planned with a through hall, large living room and dining room overlooking the garden, modern kitchen with breakfast area, 2 large bedrooms with plenty of cupboards, panelled den and open fireplace, large 3-pce. bathroom with vanity on main floor. Bedroom, spacious rumpus room with bar and open fireplace. 3-pce. bathroom, laundry room on the lower level. Closed breezeway to patio. Greenhouse. Two-car attached garage. Oil hot water heating.
Price only $29,500
A. E. Coles
388-4311, Local 52
After Office Hours
382-8732

THE ROYAL TRUST CO.

1205 Government Street. 388-4311

LANGFORD - COLWOOD METCHOSIN

DON'T COMPROMISE

Have a home built to your exact needs. Take advantage of the $500 bonus. We arrange all details including complete financing.
See our large selection of treed lots. Come in and discuss your requirements with the oldest real estate office in the district.
Trades accepted.

GRANT & JENKINS
Real Estate and Insurance Ltd.
606 Goldstream Avenue
Phone 478-1729
Weekends and Evenings
Stu Hamilton 478-3881

$500 DOWN
IMMEDIATE POSSESSION
of older type home located on quiet street few minutes from town centre. Main floor 2 bedrms, kit., good size living rm., dining rm. Up, 2 bedrms, living rm and separate kit. Ideal for large family or two families. Price $8,300.
C. H. Holland Real Estate
620 View EV 4-7659 or EV 5-6824

NEAR SAXE POINT — LOVELY, older 3-bedroom family home, $1,500 down, $100 monthly will handle. Call EV 3-0504.

PEMBERTON

H O L M E S — 1002 GOVT. 384-8126 Ltd. — H O L M E S

"FOUNDED 1887"

1720 HOWROYD

(Near University Campus)

The owner's transfer to an eastern posting compels the sale of this beautiful 3 - BEDROOM SPLIT LEVEL ideally suitable for a young executive or professor, due to its convenient location and easy access to city and university. A well planned and completely finished home built 1½ years ago by one of Victoria's better home builders.
Priced at $17,500, terms.
See this one today before you buy elsewhere, just compare. Call EV 4-8126 or EV 5-6799, ask for Mr. Greene to show you through.

IN THE UPLANDS Mellowed Dignity, Graciousness and Privacy

A rare home, of which few are left, set in a secluded half acre, protected by fine, mature trees. A property maintained throughout with precise care, requiring a minimum of expenditure for many years. A charmingly modernized kitchen, two up-to-date bathrooms, fireplaces to the living room and lounge (or den and TV room), four bedrooms (one large twin), main floor and three up via a wide, open stairway lit by stained glass window. Auto-oil hot water heating and big basement space. A home with special appeal to those who seek an atmosphere of family living embracing seclusion, maturity and dignity. Offered at $42,000, clear title. Special circumstances necessitate viewing by appointment only, arranged by phoning Mr. Simpson, EV 4-8126. Res. EV 5-7369.

481 KER

MODERN — BRIGHT — TERMS

Well-planned 5-rm. bungalow. Attractive exterior of stucco and rustic siding with matching garage. Spacious light rooms. Convenient utility room. Also an extra storage room. NO STEPS. Taxes $229 gross. MUST BE SOLD. Owner transferred. Good terms if required. Asking $10,950
VACANT — IMMEDIATE POSSESSION
EV 4-8126 Mrs. McLean EV 4-6867

GORDON HEAD

RURAL COMFORT AND SEMI-SECLUSION

This attractive three-year-old, three-bedroom bungalow has many attractive features well worth inspecting. Living room 13'x18', modern electric kitchen, built-in oven and range; washer and dryer; 10'x19' dinette; 4-pce. bathroom. Pkg. oil perimeter heating. All hardwood floors. Attached garage. Large treed lot 78'x196'. As low as $2,000 down handles.
Full Price $15,800
EV 4-8126 W. Woodley EV 4-3916

TEN MILE POINT

WOODED PRIVACY

Charming country cottage with bright living room of windowed walls and fireplace plus roomy dining room with second fireplace. Two bedrooms and bathroom to each. Bright kitchen with nook. 125'x180' of rock and trees to challenge the gardener. $16,900. Jim Murdoch, EV 2-2530.

GORGE WEST

$2,000 down and $80 per month will handle and pay taxes too. Four bedrooms, spacious cabinet kitchen with closed utility porch, good basement with extra room and drive-in garage, new O-O-M heating. Fruit trees. Full price $11,850. To call Barney Hughes, EV 4-8126 or 386-6402.

DISTINCTIVE IN EVERY RESPECT

LOCATION
ACCOMMODATION
APPEARANCE
BEACH DRIVE
OAK BAY NORTH

There are NINE rooms, plus utility, plus rumpus, contained in this charming, well-planned Tudor-style home. 4 bedrooms. Triple plumbing. The electric kitchen is large with dining area and mahogany cabinets. The exterior is of stucco and brick. Separate double garage. Heating comfort is provided by oil hot water. Taxes are low.
$26,000
View by appointment only
Exclusive.
EV 4-8126 ERIC DAY EV 3-8777

A. BERNARD & CO. LTD.
655 Fort Street EV 4-9235

FAIRFIELD FINE FAMILY HOME

This home is light and bright and in last-rate condition inside and out, with new wiring, copper plumbing, and recent oil heating—a very desirable location, LR with fireplace, DR, large kitchen. Toilet on main floor, 3 fine bedrms and bathrm upstairs. Full bsmt.
$10,500
Sam Francis, EV 4-9335, GR 9-4810.

OAK BAY - WILLOWS

Drive by 2571 Heron Street and phone me for appointments to view this 2-bedrm., sep. dining room, full bsmt., well-planned and constructed bungalow. Owner ill and obliged to move. Try your offers with $3,000 down at
$14,950
Gordon Schenck, EV 4-9335, EV 2-8286

DUPLEX

Down: Large liv. rm. with fireplace, two bedrms, cab. gas kitchen with range, full bsmt.
Up: Large liv. rm, 1 bedrm, large cab. gas kitchen with range, 3-pce. bathrm. Very clean. Double carport. Sep. entrance, Sep. meters.
Full price on good terms—Exclusive listing
$8,500
L. Ocker, EV 4-9335, GR 8-4501.

NORTH SAANICH V.L.A.

1.1 acres. About 1200 sq. ft. of beautiful living space, 14x20 living room with fireplace, 12x15 dining room, modern cab elec kitchen, 4-pce bathroom and 2 good sized bedrooms. Full daylight bsmt with finished bedroom and utility room, plumbed and wired for washer and dryer, 2 wash tubs. Sep garage and workshop. Ample fruit trees. Full price only
$17,900
D. Ocker, EV 4-9335, GR 8-4501

$50 DOWN
BUYS
4-BEDROOM HOME

Immaculate home with many features—
* Large living rm with fireplace
* Separate dining rm
* Family size elec cab kitchen
* 4 Twin size bedrooms
* Auto oil heat, heavy wired full cement basement, 2 garages.
* Bal on Agreement of Sale.

For further information please call FRANCEY SALYNUIK or JESSIE McGRATH, EV 5-6741, Northwestern Securities Ltd.

BY OWNER
Lovely, near new, 3-bedroom home with Swedish fireplace. Take over $11,000 mortgage at low monthly payments of $70. Full price $15,000. 386-1743.

FAMILY HOME. MODERN stucco, handy to town, 5 bedrms, dble plumbing, full bsmt. Immaculate inside and out. Asking only $1,500. Call J. Moore, ISLAND HOMES LTD., EV 6-2906.

John Molyard
J O H N N Y
On the Spot With Four Special Homes For This Weekend

OUTSTANDINGLY DIFFERENT OAK BAY NORTH

Designed exclusively for the University Professor or Executive who wishes the ultimate in good planning and spacious rooms. This new home has been built by one of the city's best contractors and is now ready to move into. Extra large living room with fireplace, separate dining room. One of the nicest kitchens I've seen with built-in range and oven, oodles of cupboards, large dining area—this room has Armstrong vinyl floors in off white, flecked with gold. Sundeck off. Three good sized bedrooms, with a full bathroom off the master bedroom. A further four-piece bath plus another two-piece. Large completed rumpus room. Full basement, double carport. Shake roof. CLEAR TITLE AT
$30,000
Large mortgage available. To view this beautiful home
Just Call John Molyard

SEEMS LIKE OLD TIMES WHEN A DOLLAR HAD 100 CENTS

$8,300

Here is undoubtedly one of the best buys I've seen in some time. This lovely white siding two-bedrm home rates your immediate inspection. Spotless, living room is large, with fireplace. Three-piece bath, large kitchen with built-in G.E. range and oven, twin sinks and extra large dining area. Full cement basement with packaged oil heating. Drive-in garage. Only $1,500 down and $75 per month. Don't miss this. To view
Just Call John Molyard

WOULD YOU LIKE TO LIVE IN SOUTH OAK BAY? The $500 Winter Bonus

will be yours, if you let me build for you on this lovely treed lot. Built to first class NHA specifications, this three-bedroom home, will feature a large living room with fireplace, dining room and thru hall, hardwood floors of course, four-piece vanity bath, lovely mahogany cabinet kitchen with dining area. Full cement basement with drive-in garage. The front of this home will feature rustic siding complemented by antique bricks. The lot is on a quiet street near the sea. Note this. $2,350 is the full down payment and when you receive the winter work bonus you will in effect only have put out $1,850. Full price $16,950. Move very, very quickly. To see the plan
Just Call John Molyard

4 BEDROOMS PLUS RUMPUS ROOM SUNDECK OAK BAY

Indeed this is a delightful family home in the Carnarvon Park area, where schools abound, walking distance to all, including the R. C. School. On a lovely lot with carport, this home has on the main floor, a lovely living room with fireplace, dining room, modernized cabinet kitchen, four-piece bath and two bedrooms from an enclosed staircase—two more large bedrooms up. Full cement basement. Oil heating. $3,500 down will handle this good, good buy. Full price only $15,950.
To view
Just Call John Molyard

IT HELPS TO HAVE A MAGNET

when looking for a needle in a haystack! In the same way, your real estate problems will become much easier to solve . . . if you'll call me first. This is where ability is backed by experience!
Just Call John Molyard

For further particulars on any of these extra good buys, dial 385-6741 anytime, just ask for me,
John Molyard
NORTHWESTERN SECURITIES

SECLUSION 1 ACRE CORDOVA BAY

This quality built tri-level home offers gracious living. Its expansive living room features a wall of teak with outstanding fireplace. Dining is a pleasure looking out over green lawns. Entertain in the spacious rumpus room and let your guests wander out onto the patio through sliding glass doors to the built-in barbecue. There is a fourth bedroom or den on this same level. Space has been laid out for a tennis court. Yes! There is 2000 sq. ft. of house and an acre of ground for the full price of
$26,500
It is a "must" on your list. Call Mrs. V. Roberts, EV 2-8117 or EV 2-2398.
Newstead Realty Ltd.

ADMIRALS ROAD ESQUIMALT

Three bedroom stucco older home for sale. Located on one lot measuring 57x142' this property is not only good as a home, but also as investment property as there is another lot the same size next door included in the sale price. Some renovating has been done including new cabinets and sink in the large gas kitchen. Ideal for the large family as the house has an abundance of living area. To view and for further information call Mrs. B. Henderson EV 2-8117 or GR 8-3845, Newstead Realty Ltd.

E E E E E E E E E E E E E E
TRADITIONAL FAMILY HOME
For Sale by Builder
3538 Redwood Ave., Oak Bay
* 2160 sq. ft. floor area.
* Full electric kitchen including dishwasher.
* Two open fireplaces.
* Triple plumbing.
* Den with built-in bar.
* Wall-to-wall carpeting.
* Double garage.
* Many other features.
Enman Construction Ltd.
Days 388-4831
386-6351—Nites—388-3089
E E E E E E E E E E E E E E

$50 DOWN
PLUS OWNER PARTICIPATION

We will build you a 2 or 3-bedrm. basement home on a sewered lot and you will receive a credit of $500 under the Dominion Winter Works to be applied to the cost of your home. Limited time to take advantage of this offer.
Call E. J. Butler, EV 5-6108 anytime.

$750 DP — GORGE — $61.30 PM
Living room, fireplace, 2 bedrooms, modern kitchen and bathroom. Wired for range and washer. Concrete foundation, crawl space. Automatic heat. Attached garage, large level lot. FP, $6,900.
Gordon Thomas, res., 384-5116; office, 384-7128. Douglas Hawkes Ltd., 837A Fort Street.

4 BEDROOMS
2 BATHROOMS
HOUSES FULLY COMPLETED
TRADES-INS ACCEPTED
LOW DOWN PAYMENT
IMMEDIATE POSSESSION
R. GILMOUR CONSTRUCTION LTD.
GR 7-1606

John Molyard
J O H N N Y
On the Spot With Four Special Homes For This Weekend

C. G. HEISTERMAN & CO. LTD.

Since 1864

DONCASTER HEIGHTS

If you are looking for an immaculate home with a beautiful setting and appearance, this can be yours. It includes two large twin-size bedrooms, 19x13 living rm plus dining rm, luxury elec cabinet kitchen, vanity bathroom and an extra fine basement with large rumpus room. Completely modern with over 1,200 square feet. It's far easier to show this beauty than try to explain its advantages. The full price is only $15,900, and if you want it I'll make the deal. Call BILL RAVENHILL, evenings EV 2-9003.

UPLANDS 3 BEDROOMS SUNROOM $26,500

Immaculate, 9-year-old home. Large LR, separate DR, 1½ baths on main floor, kitchen with dishwasher, full high basement with roughed in plumbing. For appointment to view call M. BLANNIN, eves. EV 5-1195.

OAK BAY PANORAMIC VIEW 80 KING GEORGE TERR.

Spacious older home containing large LR, dining room and den—all with fireplaces; one bedroom and 2-pce washroom on main floor, open stairway up to 3 large bedrooms and bath. Auto oil heat. For appointment to view, call M. BLANNIN, eves. EV 5-1195.

FAIRFIELD 3 BEDROOMS

Located on a quiet cul-de-sac close to all services. Four-year-old stucco bungalow of over 1,200 sq. ft. Large living room with fireplace, dining room, large cab elec kitchen, full high basement. Large well-landscaped lot with sundeck and patio at rear. Full price $17,900. Attractive NHA mortgage. To view, call HARRY ATKEY, eves. EV 5-6502.

OAK BAY 3 BEDROOMS $12,900 WITH TERMS

Located in the Willows area close to beach, schools and shops. Lovely white stucco bungalow, large living room with open fireplace, cabinet kitchen with dining area. Two bedrooms and bath on main floor. 3 bedroom up. Full basement, O-O-M heat and separate garage off lane. To view, call HARRY ATKEY, eves. EV 5-6502.

$11,700 MOVE IN NOW

Positively nothing to do to this immaculate 2-bedroom bungalow; tastefully decorated inside and out; new mahogany cabinet kitchen, large LR and sep DR, FC bsmt; O-O-M heat and D-I garage. Call Mr. Harris, evenings, GR 7-1198.

1121 Blanshard Street EV 3-4181

F. N. CABELDU LTD.

1212 Broad St. EV 3-7174
Established 1920

HIGH VIEWS CITY

Comfortable 2-Bedrm bungalow, full basement, oil HW heating. Charming LR with attractive FP, dining nook, electric kitchen, recreation room. Low down payment.
Price $9,250
R. F. Harris, EV 3-7174 or GR 7-2998.

BUNGALOW BARGAIN

Illness forces sale of this clean five-room home close to the sea, bus and park. Low taxes. Price for cash
$5,500
Mr. Hamilton, GR 7-1555.

ATHLONE WOODS 3 BEDRMS.

Lovely grounds surround this beautiful ranch-type home. Large charming LR, 24x15 with FP, guest-size DR has bay window, ultra modern elect kitchen has breakfast nook. Two bathrms, three finished basement rooms.
Price $22,000
R. F. Harris, EV 3-7174 or GR 7-2998.

WATERFRONT PORTAGE INLET

Beautiful is the only way one can describe this 2-year-old house and its setting. 135' of ground-level space, gracious living and dining room overlooking the boat dock and inlet. Ultra-modern kitchen with sliding glass doors opening up from breakfast nook on to patio-size balcony for summer eating. 3 large bedrooms with bathroom en suite in master bedroom. The basement which opens on to the ground level with water view, has finished rec. room plus 2 extra bedrooms plus laundry room, plus shower and bathroom. 100' of concrete abutted waterfront makes this property the buy of the year for the discriminating home owner.
FULL PRICE $31,500
WITH TERMS
For appointments to view call Frank Whitfield, EV 5-0510.
Newstead Realty Ltd., EV 2-8117

$100 DOWN
$75 per Month (maybe less)
FREE TV ANTENNA
Free Fuel Till January
Free Modern Gas Range
4 BEDROOMS
CLEAN AND NEAT

Move in right away, 927 Hereward Street. Asking $6,950. Kindly call Mr. Poole, EV 5-4132.
UNIVERSITY REALTY LTD.
477-1835 anytime.

CALL STAN SAGE, 385-2471, on the THREE BELOW

GORGE, CLOSE TO EVERYTHING
FULL PRICE ONLY $7,950
Two bedrooms, 3-piece bath and storage space up; main floor has living and dining room in-line, cabinet oil kitchen with stainless steel sink, 8x10 den, full cement basement with C/W furnace. 50x116 landscaped lot. Asking half cash.

MAYFAIR
$1,500 down, $80 monthly. Full basement, oil-heated, stucco home; 2 bedrooms plus 1 in basement, cabinet elec kitchen with eating space, neat living room with fireplace; heavy wiring, copper tank; drive-in garage. Also separate garage at back of 50x173 lot. Full price $10,500.

BLANSHARD
$1,000 down, $70 monthly. Four-bedroom, no-basement home; new roof. New garage. Taxes only $6 monthly net. Nice, clean home; living room 12x21, oil kitchen.

TO VIEW ANY OF THE THREE ABOVE, CALL STAN SAGE, RES. 384-1347, of Johnston & Co. Ltd., 385-2471.

$500 DOWN
3 rooms on one floor, near Oak Bay and Foul Bay Rds, 3 bedrooms. Wired for electric stove, Fenced yard, garage. Or will lease for 1 year or longer with option to purchase. Possession Now 1. Full price $7,500. Call S. Stephens, EV 3-7864, D. HAWKES LTD., EV 4-7129

C. N. MONTAGUE CO. LTD.

1023 Blanshard at Fort EV 4-8213

THREE GOOD BUYS

(1) FAIRFIELD DUPLEX OR LARGE FAMILY?

Oil heat, copper pipe, new wiring. 6 bedrooms, 2 bathrooms, or legal duplex. Half block to bus, stores. $12,600. $1,500 down, 6%.

(2) Bargain, Modern, 4 Bedrooms

5 YEARS, STUCCO. 6% mortgage. 3 bedrooms plus one nicely finished down. Full high basement. Large, nicely landscaped lot. Greenhouse. Barbecue. Sun porch. A real bargain at $14,200 with $2,000 down.

(3) Smaller Family?

Modern bungalow with patio. Two bedrooms, large panelled living room and dining area. Close to school. $10,500.
Mr. Betts, EV 4-9328, EV 4-3498

XMAS FIRESIDE 730 SEA TERRACE

Charming English Tudor-style bungalow surrounded by magnolias, azaleas, camelias, hydrangeas and flowering plum; cherry, apple, fig and peach trees, etc. 19' LR, FP, sep DR, French doors and leaded windows, 2 spacious bedrms, bright kit and 4-pce bath. Spotless half bsmt, Oil-O-Matic. Sep garage. Near bus, schools, shopping centre. Courtesy to all agents. Please do not disturb owners.
Asking Price $16,000
Ruth E. Hutcheson
EV 4-9338, GR 8-3596

SUNRISE! OPEN YOUR EYES! $750 DOWN

Compact home in good location. 2 bedrms, LR with FP, cabinet kitchen with dining area. Dr-in garage. Ideal for a starter home or for retirement. $79 P.M. P.P. $7,950. Please call F. Hully, EV 4-8213 or EV 2-9981.

ESQUIMALT IDEAL SxS DUPLEX

Stucco, well maintained. 1 BR each side. HW floors, elec range and fridges included. Blacktop driveways to carports.
$13,000
Terms arranged. Please call F. Hully, EV 4-8213 or EV 2-9981.

IMMACULATE, 4-ROOM, NO-STEPS bungalow; modern electric kitchen, modern bathroom, 2 bedrooms, attached carport. Price $7,950. Stucco, one-bedroom bungalow; living room has open fireplace, oak floor; electric kitchen with nook. Separate garage. Large lot. Price $8,500.
To inspect call L. Wilkins,
383-9413, or res., 383-4060
FRASER RISCOE
750 Pandora Avenue

ESQUIMALT WATERFRONT home, walking distance to Naden, Dockyard, shopping plaza. 32' living room, 2 picture windows, fireplace, adjoining dining room, all wall-to-wall carpet, 3-4 bedrooms plus 2 rooms in full basement. 2 bathrooms. Drive-in garage. $19,900. $4,750 down. 384-8295.

ISLAND HOMES LTD.

2810 Douglas Street EV 6-2906

BRAND NEW UNIVERSITY AREA 3 BEDROOMS $2000 DOWN $17,500 FULL PRICE

Attractive bungalow in delightful new area. Choice living room with very attractive fireplace and panelling. L-shaped dining rm, a kitchen that any woman will fall in love with at first sight. Lots of cupboard and counter space, built-in range and oven, also dining area. 3 nice bedrooms and 4-pc vanity bath. Provision for 4th bedroom and rec. room in bsmt. Lge sundeck. Double carport. Phone Morris Lund, EV 6-2906 anytime.

$1,600 DOWN 3 BEDROOMS $88 PER MONTH PAYMENTS

Attractive, white stucco bungalow in excellent location; spotless condition throughout. Attractive liv rm with fireplace, modern elec kitchen with excellent din area; new furnace and wiring; bsmt with drive-in garage. Nice lot with some view. Only $11,900. Phone M. Lund, EV 6-2904, anytime.

3 BEDROOMS PLUS DEN 2 BATHROOMS MEDALLION HOME RUMPUS ROOM AREA

Finished in modern, colorful taste, designed to suit the growing family, located close to schools and shopping. Large LR with FP and bookshelves, adjoining DR, large family kitchen with alcove for washer-dryer; lovely oak floors, fibreglass-finished; extra large closets throughout, extra lge bathrms, outside patio, many extras. OFFERED FOR ONLY $16,650 WITH ONLY $2,472 DOWN. Call Ken Jensen, EV 6-2906 or EV 6-6208.

CEDAR HILL AREA 7 YRS—3 BEDROOMS PLEASANT VIEWS ONLY $12,950

First time offered for sale. Compact stucco and siding, 3-bedrm, one-owner home; through-hall plan to living-dining rm, pumice brick fireplace, work-saving elec kitchen, 4-pce bathroom, full bsmt with additional rms, dr-in garage; O-O-M heat.

Andy Stephen Looks at TV

MISCELLANY: Two Victoria women who campaigned in 1962 to try to prevent too early exploitation of Christmas will be seen on CBC-TV's Front Page Challenge Dec. 8. **Mrs. E. G. MacMinn,** 2850 Lansdowne, and **Mrs. Pamela Collins,** 1443 Wende, were in Toronto last week to video-tape the program.

Stephen

CBC's television program, "Le Teleteatre," was named as one of the winners of the International "Ondas" radio and television awards given in Barcelona, Spain. The American television actor **E. G. Marshall** was also given an award as the best actor for his role in the series, "The Defenders."

"Le Teleteatre" was named the best dramatic show.

Henry Fonda will host "Telephone Hour's" musical tribute to **Oscar Hammerstein II** on NBC-TV Nov. 10. The late lyricist will be saluted by an all-star cast, including **Florence Henderson, John Raitt, Gretchen Wyler, John Reardon, Barbara McNair, Susan Watson** and **Johnny Harmon.** Fonda will speak the lines of "The Last Time I Saw Paris" and narrate "Ole Man River."

Danny Thomas, who this season gave up his weekly television series for CBS-TV, will appear on NBC-TV in his first special Friday, Nov. 13. He will be joined by **Dick Van Dyke, Juliet Prowse** and **Piccola Pupa** . . . CBC-TV's Cross Canada Curling will start its program season on Dec. 19 with a game between Prince Edward Island and the Richardson rink of Saskatchewan. We'll have to wait until Jan. 2 to see Brier champ **Lyall Dagg** and his B.C. rink in action.

The CTV television network has scheduled a glittering array of specials for showing over the next six weeks. The outstanding show will be the excellent Emmy Award-winning Making of the President, 1960, on Thursday, Oct. 29. Other shows include presentation of the 1964 Nobel prizes (Sunday, Dec. 13), a tour of Rome with **Sophia Loren** (Thursday, Nov. 12), and a look at art treasures of The Louvre (Thursday, Nov. 26).

Not to be outdone, CBC-TV will begin Premiere, the first concert of the season on the Festival series, Oct. 28. The great Russian pianist, **Sviatoslav Richter,** will make his North American television debut on this program. Other performers will be American mezzo-soprano **Marilyn Horne** in her first Canadian TV performance and Vancouver's **Lynn Seymour** and Christopher Gable of England's Royal Ballet.

Singer **Jack Jones** pulled out as Prince Charming in CBS-TV's coming new musical production of Cinderella . . . **Sir Alec Guinness** narrates NBC-TV's Nov. 30 "Hall of Fame" documentary, "The Other World of Winston Churchill," based on the statesman's book, "Painting as a Pastime" . . . The documentary, which airs on Churchill's 90th birthday, also contains an appearance by **Merle Oberon,** who will tell how her interest in painting was first aroused by Sir Winston and how he served as her first tutor.

Highlights and Listings

Children's Corner

4:00: Channel 2: J. P. Patches, 7; Planet Pals, 8; Mickey Mouse, 12.

4:30: Razzle Dazzle, 2, 6; Popeye Theatre, 11; Fun-O-Rama, 12.

5:00: Stan Boreson, 5; Brakeman Bill, 11.

5:25: Teeny the Clown, 4.

Sport

7:00: Channel 8: Pro Football: Eskimos vs. Blue Bombers.

10:15: Channel 5: Olympic Report.

11:35: Channel 12: Olympic Report.

Headliners

7:30: Channel 4: On Voyage to the Bottom of the Sea, the Seaview is sent on a mission to destroy a spaceship that sank in the Pacific Ocean.

Channel 12: Ensign O'Toole helps Scotland Yard search for jewel thieves in Hong Kong—by impersonating an underworld courier.

8:00: Channels 2, 6: Comics Wayne and Shuster are featured on Show of the Week. The comedians feature two sketches: "The Duel" and "From Bombay With Love."

9:00: Channels 2, 6: Danger Man, Drake is sent to Prague to trace the disappearance of a British undercover agent—and beautiful Ira Fankel seems to be the key to the mystery.

10:00: Channels 2, 6: The Silence Barrier is the first of a two-part series on deafness. Tonight Dr. David Kendall of the University of British Columbia discusses the diagnosis, training and oral education of deaf children.

Tonight's Movies

5:30: Channel 12: "Ghost Diver" (1957). Three Americans go in search of a sunken treasure. James Craig.

7:00: Channel 7: "War of the Colossal Man" (1958). This "Amazing Colossal Man" tells the story of a deranged colonel. Dean Parkin.

10:00: Channel 11: "The Amazing Mr. Williams" (1939). The love-life of a detective is continually disrupted by murder. Melvyn Douglas, Joan Blondell.

11:00: Channel 12: "Captain Horatio Hornblower" (1951). An English captain sails his ship to Central America. Gregory Peck, Viriginia Mayo, James Robertson Justice.

11:30: Channel 4: "Moulin Rouge" (1952). The life of the French artist Youlouse-Lautrec is unfolded against the colorful background of Paris. Jose Ferrer, Zsa Zsa Gabor.

Channel 7: "Web of Evidence" (English; 1959). Paul Mathey's father is not dead. He's serving a life sentence in a London prison for murder. Van Johnson, Vera Miles.

Tonight's Programs

ALL TIMES ARE LOCAL. CHANNELS RESERVE RIGHT TO MAKE LAST-MINUTE CHANGES

	CBUT Vancouver Channel 2	KOMO-TV Seattle Channel 4	KING-TV Seattle Channel 5	CHEK-TV Victoria Channel 6		KIRO-TV Seattle Channel 7	CHAN-TV Vancouver Channel 8	KTNT-TV Tacoma Channel 11	KVOS-TV Bellingham Channel 12
6:00	Lucy Home Edition	News News	Early Edition Football News	Movie, News Red Skelton	6:00 6:30	Thaxton, News Walter Cronkite	Movie; News Johnny Quest	Highway Patrol Sea Hunt	Movie Walter Cronkite
7:00	7 o'Clock Show Don Messer	Exploration Voyage	Football News Bristol Court	Red Skelton Don Messer	7:00 7:30	Movie Movie	Football Football	Dick Powell Dick Powell	Movie Ensign O'Toole
8:00	Show of Week Show of Week	Voyage No Time, Sgt.	Bristol Court Bristol Court	Show of Week Show of Week	8:00 8:30	Movie Andy Griffith	Football Football	Broken Arrow Bat Masterson	I've Got Secret Stump the Stars
9:00	Danger Man Danger Man	Wendy and Me Bing Crosby	Andy Williams Andy Williams	Danger Man Danger Man	9:00 9:30	Lucy Show Happy Returns	Football Take a Chance	Pioneers News	Lucy Show 87th Precinct
10:00	Silence Barrier Silence Barrier	Ben Casey Ben Casey	Alfred Hitchcock Alfred Hitchcock	Silence Barrier Music Hall	10:00 10:30	Slattery's People Slattery's People	Dr. Kildare Dr. Kildare	Movie Movie	87th Precinct Tall Man
11:00	Viewpoint Olympics	News Movie	News; Olympics News; Carson	News, Monday Review; House	11:00 11:30	News; Movie Movie	News; Monday Review; House	Movie Movie	Movie Movie
12:00	The Fugitive The Fugitive	Movie Movie	Johnny Carson Johnny Carson	Hill; News	12:00 12:30	Movie Movie	On Hill	Movie; News Faith	Movie Movie

Early Tuesday Programs

		Movie: "Reformer and	Danny Thomas	Sideshow	9:00 9:30	Mike Wallace I Love Lucy	Sideshow Sideshow		In School I Love Lucy
	School Across Canada	the Redhead" Price is Right	Word for Word Concentration Jeopardy	Sideshow School Maritimes	10:00 10:30	Andy Griffith The McCoys	Ed Allen Keene's Corner		Andy Griffith Woman's World
	Giant, Helene Butternut Sqr	Get the Message Missing Links	Say When Truth or Con.	Keefe's Corner Cash Carnival	11:00 11:30	Love of Life Search; Light	Cash Carnival Cash Carnival	News (11:40)	Love of Life Movie
	Beaver Bazaar	Fathes Knows Ernie Ford	Wunda Wunda Loretta Young	Noon Show Noon Show	12:00 12:30	Bingo World Turns	Noon Show Noon Show	Romper Room Romper Room	Movie World Turns
	Movie: "Fuller	Our Miss Brooks Katherine Wise	The Doctors Another World	Movie: "Lost	1:00 1:30	Password House Party	Movie: "Lost	Cartoon Carnival Cartoon Carnival	Password House Party
	Brush Girl" World Wonder	People Are Fun Day in Court	You Don't Say Match Game	in a Harem"	2:00 2:30	Tell the Truth Edge of Night	in a Harem"	Movie: "Amazing	Tell the Truth Edge of Night
	World Turns Take Thirty	General Hospital Young Marrieds	King's Queen Movie:	World Turns Take 30	3:00 3:30	Secret Storm Jack Benny	Conflict Your Move	Mr. Williams" Girl Talk	Secret Storm Jack Benny
	Secret Storm Olympics	Trailmaster Trailmaster	"Flame of Calcutta"	Secret Storm Olympics	4:00 4:30	J. P. Patches J. P. Patches	Planet Pals Laurel, Hardy	Gale Storm Popeye	Mickey Mouse Fun-O-Rama
	Fireball Music Hop	Captain Puget Dobie Gillis	Stan Boreson Yogi Bear	Movie Movie	5:00 5:30	Peter Potamus L. Thaxton	Movie Movie	Brakeman Bill Brakeman Bill	Huck Hound Movie
	CBUT Vancouver Channel 2	KOMO-TV Seattle Channel 4	KING-TV Seattle Channel 5	CHEK-TV Victoria Channel 6		KIRO-TV Seattle Channel 7	CHAN-TV Vancouver Channel 8	KTNT-TV Tacoma Channel 11	KVOS-TV Bellingham Channel 12

MAIN ITEMS ON RADIO STATIONS

AM Stations: CKDA, 1220, Victoria; CJVI, 900, Victoria; CFAX, 1070, Victoria; CJOR, 600, Vancouver; CBU, 690, Vancouver; CKWX, 1130, Vancouver; CFUN, 1410, Vancouver; CHQM, 1320, Vancouver; CKNW, 980, New Westminster; KIRO, 710, Seattle; KOL, 1300, Seattle; KING, 1090, Seattle; KOMO, 1000, Seattle; KJR, 950, Seattle. FM Stations: 90.9, KCFS, Tacoma; 92.9, KGMI, Bellingham; 94.1, KOL, Seattle; 94.9, KUOW, Seattle; 95.7, KOMJ, Seattle; 96.5, KLSN, Seattle; 97.3, KTNT, Seattle; 98.1, KING, Seattle; 98.5, CKDA, Victoria; 98.9, KMCS, Seattle; 100.7, KIRO, Seattle; 103.5, CHQM, Vancouver; 105.3, KGFM, Edmonds; 105.7, CBC, Vancouver; 106.7, KLAY, Tacoma.

Most stations broadcast news bulletins on the hour and on the half-hour at early morning and evening peak periods.

Major newscasts: CFAX, 8 a.m., 12:30 p.m., 6 p.m.; CJVI, 8 a.m., 12:30 p.m., 6 p.m., 10 p.m.; CBU, Vancouver, 7:30 a.m. (BBC news at 9 a.m.), national news at 7 p.m.; KIRO, Seattle, 6 p.m.; KOMO, Seattle, 6 p.m., 10 p.m.

TIMES GOOD MUSIC HOUR

7:30 P.M. — CJVI

Quartet—Rigoletto (orchestra); Spira Sul Mare (Eileen Farrell); I'll Follow My Secret Heart, Study in E Major (orchestra); Come Again Sweet Love (chorus); Jeannie With the Light-Brown Hair (Isaac Stern); My Moonlight Madonna, Reverie (orchestra); Donde Lieta (Eileen Farrell).

TONIGHT'S FM FEATURES

6:00: KLSN: Scores and Encores presents music and song from the Broadway production, "The Most Happy Fella."

7:00: KLSN: Pop Concert Miniatures features Reverie for Spanish Guitars with Laurindo Almeida.

8:30: KING: Special Features.

11:00: KLSN: Jazz Concert presents 11th Hour Jazz featuring Charlie Mingus on Bass.

TONIGHT'S HIGHLIGHTS

6:15: CBU: Olympic Report from Tokyo.

7:00: CKDA: Olympic Report from Tokyo.

7:20: Speaking Personally, Kushwant Singh talks about Sikhs in B.C.

8:00: CBU: On Assignment, Bill McNeil begins a four-part interview with Bob Goulet.

11:00: CBU: Hot Air features alto saxist John Handy III.

TUESDAY'S HIGHLIGHTS

9:15: CBU: The Archers.

12:00: CBU: Olympic Reports.

1:05: CFAX: Limelight.

2:00: CBU: B.C. School Broadcast features Current Events, Western Gateways.

SIDE GLANCES — By Galbraith

"If this is going to take a while, sir, I'll be glad to help her climb in a window!"

150 HOUSES FOR SALE

HAGAR & SWAYNE LTD.
614 Yates Street EV 4-0531
Member of the Real Estate Board

HIGH UP
GONZALES - FAIRFIELD
BEAUTIFUL VIEW

Only 3 blocks from the sea, this charming 3-bedroom home has much to offer. Immaculate throughout, all rooms are large and bright. Beautiful rock gardens enhance the setting. Part basement, copper plumbing, the home is only about 15 years old. Excellent terms to good covenant.

Full price $15,750.
Do have a look with
MRS. ELLEN SPEERS, EV 4-0531

I WOULD LIKE
TO PROVE

To you that nowhere is there to be found better value than in this beautiful new, 3-bedroom home. The workmanship is definitely superior; the mahogany kitchen cabinets are top quality; every inch of this home was built with pride. Full basement, large dining area as well as breakfast nook. Extremely good terms on $16,875.
PHONE MRS. ELLEN SPEERS
EV 4-0531

NEW!
NEW!
NEW!

And it's a BEAUTY! 3 BEDROOMS, RAISED FIREPLACE in good-sized living room, DINING AREA SEPARATE, and the KITCHEN! Ladies, it's a DREAM. Full basement with extra PLUMBING roughed-in and large rumpus room space. Among NEW HOMES, close to all facilities.
Full price only $15,650 with excellent terms. Phone MRS. ELLEN SPEERS anytime. EV 4-0531.

ROCKLAND AREA
LUXURY 4-5 BEDROOM

Due to owner's move to Vancouver, this attractive EXECUTIVE-TYPE, SPACIOUS HOME MUST BE SOLD AT ONCE. 4 GOOD BEDROOMS and DEN, THREE BATHROOMS, large living and dining rooms with KOOLVENT AWNINGS, MAMMOTH-SIZE REC. ROOM, double car storage, TERRIFIC KITCHEN WITH ALL BUILT-INS, and a landscaped garden, the home will be SOLD AT LESS THAN CONSTRUCTION COST. Take advantage of this opportunity and call for an appointment to view. Asking $27,500.

JOHN BISHOP
EV 4-0531 (DAY OR NITE)

CAVEAT EMPTOR!!
Don't MISS this BUY
AT CADBORO BAY

The vendors are MOVING SOON to their new location and MUST SELL this excellent 4-BEDROOM, THREE FULL BATHROOM home with COZY LIVING ROOM, spacious kitchen with BUILT-IN OVEN AND RANGE and LARGE DINING AREA with sliding doors to living room. The LARGE REC. ROOM is ideal for wet weather play. Workshop area and large carport. Large, WELL-LANDSCAPED GARDEN with SHADE TREES. Attractive lot (just around the corner from pleasant, sandy beach). SEE this well-constructed home, ideal for LARGE FAMILY, then MAKE AN OFFER. Asking $22,500.

JOHN BISHOP
EV 4-0531 (DAY OR NITE)

8.3 ACRES (Horse Lovers)
LARGE OLDER FARM
STABLES and PASTURES

In CENTRAL SAANICH, just 20 SHORT MINUTES to downtown, this excellent property on THREE ROADS has a solid, large home with FOUR BEDROOMS and new PACKAGE OIL HEAT. The SURROUNDING BUILDINGS are in EXCELLENT CONDITION and can STABLE TEN HORSES and all the winter food. There are several GOOD PASTURES and some FOREST LAND with STANDING TIMBER. LOTS OF WATER. BUY THIS NOW and RAISE HORSES for a hobby (or cattle) and SELL IT LATER for development at a GOOD PROFIT. The price is right at $36,900. To view, call:

JOHN BISHOP
EV 4-0531 (DAY OR NITE)

TOWN & COUNTRY
SPLIT LEVEL (5 rooms)

The new WOOLCO STORE WON'T offer BARGAINS LIKE THIS. This WELL-DESIGNED home with CATHEDRAL ENTRANCE has THREE GOOD BEDROOMS, a SPACIOUS LIVING ROOM with RAISED fireplace, a LARGE KITCHEN, drive-in garage and LARGE UTILITY ROOM with WASHER and DRYER connections. ALL FENCED GARDEN with fruit trees. JUST $11,000 will MOVE YOU IN AT ONCE. GOOD TERMS CAN BE ARRANGED. Only $11,000.

JOHN BISHOP
EV 4-0531 (DAY OR NITE)

LAKE HILL
VACANT POSSESSION

NOT TOO MANY available homes in this HIGHLY DESIRABLE area, and especially attractive with the BRUCE COOK CONSTRUCTION of sound homes. 3 bedrooms on ONE FLOOR, a LARGE kitchen, a SPACIOUS LIVING ROOM, DOUBLE PLUMBING. Full basement with drive-in garage and fully finished REC ROOM WITH BAR. Large garden with fruit. ASKING $15,900 but MAKE AN OFFER. Good terms.

JOHN BISHOP
EV 4-0531 (DAY OR NITE)

Richmond - Lansdowne
DUPLEX BARGAIN

This older SIDE BY SIDE duplex has (ON EACH SIDE) FULL BASEMENT, LARGE living room with VIEW, SPACIOUS DINING ROOM, ample size kitchen with CERAMIC TILE SINK and TWO LARGE BEDROOMS. COPPER TANK, modern bathroom. Asking ONLY $14,500.

JOHN BISHOP
EV 4-0531 (DAY OR NITE)

ALLENBY PARK
RETIREMENT OR STARTER HOME

This neat, attractive home of only 12 years is ideally located near schools, bus and shopping centre. Designed for minimum work, this house comprises 19x13 LR with fireplace, very large kitchen and dining space, 2 large BRs and 4-pce bathroom. Full concrete basement, drive-in garage, automatic oil heat. Ample workshop and storage space. 6 fruit trees on lot. Asking $12,650. Easy Terms.

HIGH ROCKLAND
1 NEW—1 OLDER

A new, executive home in a lovely secluded area. 3 large BRs, den, 4-pce bathroom and 2-pce vanity. Spacious, guest-sized LR, DR, with knotty pine elec. cabinet kitchen and nook make this a most attractive home. The basement has a family sized rec rm with fireplace and guest bathroom. Double carport and nicely landscaped lot. Asking $27,500.

An older home in beautiful condition comprising LR 24x16, large DR, 2 BRs with walk-in closets, terrific elec cab kitchen, 4-pce bathroom. Full concrete basement, all new wiring and plumbing. Oil HW heat. 1800 sq ft of gracious living for only $18,950. Terms.

OAK BAY-LANSDOWNE
AREA
3 BEDROOMS AND DEN

An EXECUTIVE-TYPE HOME in immaculate condition. ENTRY and THRU HALL; EXTRA LARGE LR and DINETTE with sliding glass doors to SUNDECK; all elec. CABINET KITCHEN, DISHWASHER and GARBURATOR, 4-PCE VANITY. Full cement basement, RUMPUS RM, DEN, 2-PCE VANITY, 2-CAR DRIVE-IN GARAGE, plus a tremendous storage space. Oil auto heat. 60x120 lot, nicely landscaped. Asking price $18,750.

For further information on the above homes, call

DON ROBBINS, EV 4-0531

150 HOUSES FOR SALE

HAGAR & SWAYNE LTD.
614 Yates Street EV 4-0531
Member of the Real Estate Board

COUNTRY LIVING
WITH REVENUE

Two FULLY FURNISHED homes located on 2.68 acres of COUNTRY CHARM AND ATMOSPHERE on the Pat Bay Highway near ROYAL OAK. Both homes (one 4 rm. and one 5 rm.) are structurally in EXCELLENT CONDITION, as well as the separate spacious, oil heated ARTIST'S STUDIO. Fruit trees, garden paths, fields, rock, Douglas firs, barbecue, real country charm, 10 min. from town and POTENTIAL COMMERCIAL PROPERTY VALUE.

ASKING $21,000
Robert McAdams, EV 4-0531, 24 hr.

UNIQUE SPLIT LEVEL
NEAR LOVELY BEACH

Fully fenced with small white pickets is this stylish, 2-yr.-old family home on its LARGE COUNTRY LOT in Cordova Bay. The living rm features a FLOOR TO CEILING FIREPLACE with raised slate hearth and cedar planked OPEN CEILINGS, good dining area, MODERN COLORFUL cabinet kitchen with sunny eating area, 3 substantial bedrms, 4-pce colored vanity bathrm WITH ILLUMINATED CEILING, expansive semi-enclosed SUNDECK. A beautifully FULLY FINISHED BIG FAMILY RM is handy to a separate 2-pce bathrm. The laundry rm features a MULTITUDE OF CABINETS and drawers. This is truly a beautiful home with many extras and TREMENDOUS VALUE. Near schools, bus, shopping and SANDY BEACH.

ONLY $17,900, HURRY
Call Robert McAdams, EV 4-0531

TREES AND SECLUSION
NEAR THE SOLARIUM

This very attractive five-year-old bungalow, located on a DEAD-END ROAD, features a large living-dining room combination with access to sundeck DISPLAYING LOVELY SEA VIEWS. 3 bedrooms, (1 with built-in drawers), 4-piece colored vanity bathrm, large cabinet kitchen WITH SUNNY EATING AREA, one-half full bsmt with room for more rooms. ALL THIS ON A LARGE LOT LOADED WITH BEAUTIFUL TREES OF ALL VARIETIES.

GOOD AT $17,900
Call Robert McAdams, EV 4-0531.

THE KING OF HOMES
"OUTSTANDING"

* 2,000 sq. ft. of LUXURY living.
* located on RARELY travelled rd.
* heavy cedar SHAKE roof.
* ocean views from lge. SUNDECK
* nearly ½ ACRE landscaped).
* 7 years to MELLOW.
* quality WALL-TO-WALL rugs.
* HUGE den-style living room.
* 2 beautiful FIREPLACES.
* natural WOOD BEAUTY.
* 3 bedrooms, 2 BATHROOMS.
* OPEN TO ALL OFFERS.

ASKING $27,500
Call Robert McAdams, EV 4-0531.

LAKEHILL
SPLIT LEVEL
4 BEDROOMS

$14,500.
Attractively designed, comfortable 9-year-old home for the medium-sized family. Impressive, bright living room with adjoining dining area. Compact kitchen provides step-saving access to all conveniences. Average sized bedrooms with ample clothes closets. Separate ground level entrance to spacious rumpus room, one bedroom and two-piece bath. Two blocks to Lake Hill school. Please call
JAY ROGERS, EV 4-0531

BLENKINSOP ROAD
4 BEDROOMS

$14,500.
Older, well-constructed storey and a half home on large treed lot. Spacious living room with separate family-size dining room. Full cement basement, drive-in garage. This home needs decorating and is priced accordingly. For more information and to view, please call
JAY ROGERS, EV 4-0531

GORDON HEAD
NEAR UNIVERSITY
SUPERIOR — MODERN
4 BEDROOMS
BE PREPARED

For a pleasant surprise when you see this lovely home which typifies family living at its finest. This home was designed specifically to fill this need, yet it is a home where gracious entertaining is easy and has all modern facilities for the housewife whose work is made heavier by a large family. Some of the features are oak floors, full separate dining room, lovely living room, all-electric kitchen. Convenient terms can be arranged at a price we rarely obtain for such facilities. You must see this home to understand the truth of this ad, even to the beautiful rumpus room in the basement. Full price $17,900. Jack Henderson, EV 4-0531.

MONTREAL TRUST
1057 Fort St. 386-2111

EXCLUSIVE HOME
AND INCOME TOO
$13,900

Attractive white two-bedroom home, ideally suited for mother-in-law or as an income producer. Self-contained suite with private entrance. Two car separate garage on beautiful lot. All in first class condition.

GOOD-BYE MR.
LANDLORD
$10,000

On a quiet street in a friendly neighborhood. Clean as a hound's tooth. Two bedrooms, living room, dining area and compact kitchen. This is an ideal no-step home.

CALL-LOOK-BUY
MUST SELL NOW
$9,250

Vendor leaving town. Two-bedroom stucco bungalow with automatic oil heat. By far the best value on today's market. High cement basement with separate garage. Act quickly on this very genuine bargain.

TO VIEW THESE THREE PROPERTIES, PLEASE CALL
JOHN WATSON
386-2111 or 477-3877

CUTE AND COZY
$7,500

Perfect little retirement or starter home, at 1492 Myrtle St. Do not disturb owners. 2 bedrooms, living room with fireplace. No basement. Oil range will be included. Beautiful lot on quiet street close to everything. Good terms.

LIKE TO CATER?

Excellent guest house very easily run by one or two ladies or could be duplexed or used as a private home. Situated on lovely Trutch Street at Fairfield, you could never go wrong. 3 guests at present.
FOR FURTHER DETAILS ON THESE TWO LISTINGS, PLEASE TELEPHONE
MRS. M. L. GEARING
386-2111 or 382-0595

COUNTRY QUIET
URBAN LIVING

Often sought—but rarely found. This no-step 3-bedroom home is located where tall trees and fresh air are qualities one only gets from country living.
LOW DOWN PAYMENT
WITH EASY TERMS
$11,500
Gordon Stevenson EV 2-9117. Newstead Realty Ltd.

FOR SALE, PRIVATE. THETIS Heights, Langford area, 3 months old, HW floors, cathedral entrance, a full 3-bedroom home, full high cement basement, roughed in ready to improve, sliding glass doors to patio off kitchen dining area, large sitting room, large lot, low taxes. Phone GR 8-1630.

ARCHITECT DESIGNED, GORDON Head, 4-bedroom, full basement $17,45 down. Full price $18,995 N.H.A. Phone collect, Duncan 746-4871.

BY OWNER—2 BEDROOMS, OIL heat, basement, carport with sundeck. Low taxes. Close to town. $8,250. GR 9-2240.

150 HOUSES FOR SALE

NORTHWESTERN
O
R S of Victoria
T E Ltd.
H C
W U 909
E R GOVT.
S I ST.
T T
E I
R E EV 5-6741
N S

RUSTIC CHARMER

Surrounded by natural beauty and seclusion yet only 5 minutes to town, this is a home of character and distinction. The flagstone entrance leads to a fabulous family room with granite fireplace and plumbed bar. Beyond this is a king sized billiard room. Two of the four bedrooms and a four-pce bathroom complete this floor. Upstairs one steals silently over best quality wall to wall carpet, through the 27x12 living-dining room to the other two bedrooms. There's another four-pce bathroom and a 2-pce off the master bedroom. Plumbed and wired utility adjoins the attractive well-planned kitchen with built-in range, large breakfast nook and enough mahogany cabinets for two kitchens. Economical oil hot water heating; two double carports, PLUS full size seperate garages. 2700 ft. of living space and only 3 yrs. old.

Full Price $35,000
WITH TERMS.
CALL PEGGY ROWE, 385-6741 anytime.

"CONTEMPORARY"

A unique, exclusive, seaview home of custom design. Room-to-room intercom, wired music, 3 sundecks, cathedral entrance. Constructed in 1962.

$26,900
To view call NEVILLE HUTton, 385-6741.

OAK BAY

Beautiful seeting, over 1300 sq. ft. 3 bedrooms, sundeck, spacious L.R. and D. room. Electric kit. Full basemt. Extra room. Many extras. Full price

$20,500
CALL DORIS ADAMS at EV 5-6741 or EV 6-3988.

3 BEDROOMS
1½ YEARS OLD

Situated on a dead-end street and close to schools, transportation and stores. Lovely two-tone stucco bungalow with high bsmt. and plenty of space for extra rms. Really in immaculate condition, fully fenced and nicely landscaped. Payments only $106 including principal, interest and taxes.

Priced at $16,900
CALL CLARE BELCHER at EV 5-6741.

ROCKLAND

One of the nicest kept older homes with all modern conveniences in its 1800 sq. ft. of living space. One floor plan, 3 bedrooms, sep. dining room, full basement.

Full Price $15,950
CALL TED CHARTRES. EV 5-6741.

LAKE HILL
$14,900

$2,300 handles this very smart 3-bedrm basmt home. 1,340 sq. ft. Extra lge LR, 20x18. A home to be proud of and it is vacant. S. SPAVEN EV 5-6741.

INVESTMENT
MINDED

Live rent-free, almost on profit from cash savings on this solid stucco side-by-side duplex, like new. Shows over 10% yield. Low down payment.

Asking $13,900
CALL TED CHARTRES at EV 5-6741.

GARDENERS
$2,000 DOWN

You must see this lovely 4-year-old bungalow, beautifully kept, on 50'x120' landscaped lot. Lovely garden with many fruit trees, cherry, plum, apple and pear, and berries galore. Home has 2 bedrooms, room for more in full high basement. Stucco exterior, oil heat, drive-in garage. It's got to be seen at

$12,900
CALL LEN LeDOUX. EV 5-6741

$8,000 FULL PRICE

for this modern 2-bedroom bungalow with 220 wiring, oil heat, full basmt, drive-in garage. Quiet street. $1,500 or possibly less down and approx. $70 per month. Please call FRANK DOUSPIELD. EV 5-6741 anytime.

TRY $1,000 DOWN

Exceptionally clean and bright starter or retirement home. Two good bedrooms, family sized electric kitchen, 14 x 10 living room with fireplace. Full neat and tidy basement, oil furnace, well kept grounds.

$11,900
DON RIGGETT. 383-3400

FAIRFIELD
4-BED

Good family home. Large L room and dining room. Large kit. Full basement. Close to schools. Must be sold. Open to offers.

Full Price $10,900
CALL DORIS ADAMS at EV 5-6741. or EV 6-3988.

$1,000 DOWN

11-year-old stucco home offers large L.R., large open electric kitchen with dining area, 2 bedrooms, extra in basement. See this smart well-kept home today. Jubilee area.

Only $10,900
CALL TED CHARTRES at EV 5-6741.

LOVELY
LAKE DISTRICT

On a street of charming houses stands this delightful little white modern cottage. 2 bedrooms and every convenience. Set amongst beautiful trees, in peace and quiet.

Only $10,600
Let's try your down payment. CALL MARJORIE BRIDGES. EV 5-6741.

VIEW ROYAL
DRIVE BY

302 Stewart Ave. close to the sea. Two bedrooms, full basement bungalow. Good area, low taxes. Clear title property. Phone for appointment to view and further details. BILL SQUIRES, EV 5-6741 anytime.

FAIRFIELD

Two 2-BEDROOM HOMES with separate dining rms, full basements and auto oil heat. Both are clear title and can be purchased on very reasonable terms. One is priced at

$9,950
and the other at
$11,200
CALL CLARE BELCHER, EV 5-6741.

COZY
2 BEDROOMS

Excellent stucco two-bedroom home in a popular area. Close to transportation, shops and schools. Large, bright living room with fireplace. Family size cabinet kitchen with dining area. Nearly new automatic oil furnace and drive-in garage. Easy terms at

$9,950
PHONE M. SMITH, EV 5-6741

150 HOUSES FOR SALE

NORTHWESTERN
O
R S of Victoria
T E Ltd.
H C
W U 909
E R GOVT.
S I ST.
T T
E I
R E EV 5-6741
N S

"DON'T MISS THIS"

$500 down—Genuine 2-bedroom charmer — needs only elbow grease and interior paint. Good location in Esquimalt. $60 per month on balance. Call JACK WILLIAMS at 385-6741 anytime.

"PRICE IS RIGHT"

And down payment low. Lovely district, not far to go. Almost new, with bedrooms two,
A lovely home just for you. Call MARJORIE BRIDGES, she will show,
At anytime you care to go. EV 5-6741 or EV 4-6221.

"HE WHO
HESITATES"

will be losing a fine opportunity to put his family into a fine well-kept 4-bedroom home with many family features. No family could wish for a better location for living or schools. We dare you to beat this price of

$9,800
For more particulars and appointments to view phone NOW ETHEL HARVEY, 385-6741.

DE LUXE!

Custom build the charm and delightful extras of a large expensive home into a smaller model! By expert designing make the living room, bedrooms, storage areas and windows extra large without scrimping on other essentials. Surround it with easy-to-care-for landscaped grounds, and you have the ideal starter or retirement home. $2,000 down.

Full Price $9,750
BEV McARTHUR, EV 5-6741—day or night.

COUNTRY
LIVING

5 rm spotless bungalow. 2 bedrooms, plus modern elec. kit. with breakfast nook, utility room off. Oil HA Elect hot water. Stucco, few steps, V.G. landscaping. Yours for only

$9,700
Taxes only $55 yr. net. SI SPAVEN, EV 5-6741.

$8,900

My owner's gone to Europe and left me all alone. I'm not all spit and polish but I AM a cosy home.
A can of paint is what I need to brighten up outside
And when the garden's neat and trim you'll look on me with pride.
Why not call my agent now and make a date to view
I've bedrooms two and basement full with oil heating too.
Phone 385-6741—it's open all the time.
ASK FOR PEGGY ROWE and be prepared to stand in line.

CITY
BORDER

4-rm granite stucco, aluminum windows, wall-to-wall carpets in both bedrooms and large living rm, large family-size elect kitchen. First $1000 down takes. Bal. $65.00 per mo. including interest. Taxes ONLY $52.56 net per year.

$7,250
S. SPAVEN, EV 5-6741.

SPINSTERS OR
BACHELORS

Here is an ideal bungalow for you. Yes, it's small and compact. But it's as neat and tidy as can be. Large cabinet elec kitchen, Bed-sitting room, 3-pce bath, full basement. New oil pickup furnace. Space for bedroom here. A real choice location. Storage shed, on sewer and possession can be quick. Phone now for appointment to view. Asking Price

$6,900—TERMS
BILL SQUIRES, EV 5-6741 anytime.

PLEASE
PLEASE

PITY MY PLIGHT
MY OWNERS WISH TO TAKE A FLIGHT
I MUST BE SOLD AND DOUBLY QUICK
SO CALL AND SEE ME LICKETY SPIT:
I'VE BEDROOMS TWO, AND CLOSE TO TOWN
NO BASEMENT STEPS TO WEAR YOU DOWN
THERE AIN'T NO VIEW, BUT SAKES ALIVE
WHAT DO YOU EXPECT FOR SIXTY-FIVE!
CALL PEGGY ROWE, EV 5-6741.

TOWN & COUNTRY
REALTY LTD.
3379 Douglas Street
EV 2-7276

LOOK!!
4 BEDROOMS

Well situated home for a family with school children. Has extra room in basement for fifth bedroom if desired. $500 down payment. Don't delay — phone today.
EV 5-6600 MR. HEATH EV 2-7276

GORGE
$500 D.P.

Terrific value here. Owner in Vancouver says take all offers. Rents at $90 p.m. 2 bedrooms. If you need a good home in a hurry, or an investment, I have me immediately.
EV 5-6600 MR. HEATH EV 2-7276

$2000 D.P.
LAKE HILL

3-bedroom home, 6 yrs. old. Drive-in garage in basement. Fruit trees and fish pond. A beauty of a home in a good area for the family man. Phone me now on this EXCLUSIVE listing.
EV 5-6600 MR. HEATH EV 2-7276

$500 DOWN

Balance at $60 per month. Living room, 2 bedrooms, large kitchen, full cement basement, close to all facilities. Very clean. Full price only $5850.
Call Bert Ralph, EV 2-7276

FAIRFIELD

IMMEDIATE POSSESSION!
Would you like to live near beaches and parks? Would you like a glimpse of the sea from your living room window? These priceless features plus an older 3-bedroom, full basement home in enviable condition are yours for the low, low price of $9,950—$1,750 down and $60 per month on the balance. Don't delay. Phone F. COLOMBIN, EV 2-7276, now!

TEN MILE POINT

LUXURIOUS bungalow by the sea. Some 1,600 sq. ft. of living space. Double plumbing, 3 large bedrooms, living room with fireplace—patio leads off. Bright, modern kitchen and separate dining area. No basement. Double carport. 100'x120' lot, fully landscaped. Automatic oil heat. Could not be duplicated for the price asked of $23,500. Refinancing available this office, $17,500.
Phone 382-7276

OWNER

Located high on a hill, older type home—30' living room and dining room. Modern 22' kitchen with eating area. Modern vanity bath. 2 twin sized bedrooms, 27' rumpus room plus extra bedroom, 2-piece bath in daylight basement. Oil-o-matic heat. Full price $13,500. Down payment on cash to mortgage basis, $4,800. EV 2-1988.

3 BEDROOMS, OLD HOME, FAIRfield district, near school. Ideal for family or revenue. By owner, EV 5-0729 after 5.

Victoria Daily Times
MON., OCT. 19 32

150 HOUSES FOR SALE

BROWN BROS.
AGENCIES LIMITED
1125 Blanshard Street
EV 5-8171 DAY OR NIGHT

EXCELLENT BUY

This is what I call a real family home, not just a house. Consists of entrance hall, large combination living room and dining room with open fireplace, beautiful oak floors, family-size kitchen with nook, built-in oven and range. Utility room off kitchen. Three very good size bedrms, master being exceptionally large, 4-pce bathroom with built-in vanity. Full high basement. Automatic oil heating, package unit. Built on spacious lot approx. 80'x 140'. Dead-end street, close to schools. Asking price with terms $15,950
EXCLUSIVE LISTING. Call

150 HOUSES FOR SALE

B O O
BOORMAN
M A N

INVESTMENT CO. LTD.
1111 Government St. EV 5-7124

$6,995 EACH
MODERN 2 BEDROOM

Choice of three of these close-in practical starter or retirement bungalows. Each has LR, cab. kitchen, dining area, Oil-O-Matic heat.
TRY YOUR TERMS!
Phil Simpson, 383-7124 Anytime

EXCELLENT REASONS
TO BUY THIS ONE

Fine area, delightful lot, full basement, large LR with FP, OOM furnace, SS counter top range, built-in oven. Clean as can be. Easy terms.
FULL PRICE $8,300
Dar Garside, 383-7124 Anytime

*T.V. SPECIAL
$1,000 DOWN
*(Terrific Value)

Modern home — owner leaving the city—you get a bargain. Beautifully kept, a pleasure to see. Through hall, LR with FP, OOM furnace, SS counter top range, built-in oven. Clean as can be. Easy terms.
FULL PRICE $8,300
Dar Garside, 383-7124 Anytime

*T.V. SPECIAL
$1,000 DOWN
*(Terrific Value)

Modern home — owner leaving the city—you get a bargain. Beautifully kept, a pleasure to see. Through hall, LR with FP, DR with French door to patio. Roomy kitchen with arborite counters and built-in eating area, 2 large twin-size bedrms. Very attractive bathrm, new vanity with circular basin. Large utility rm. and workshop plus another storage rm. New automatic furnace. Extra large double garage. See it and you'll agree it's the most pleasing modern home you have seen in this price range.
ONLY $11,700
Eric Graham, 383-7124 Anytime

BLENKINSOP AREA
CLEAN AND TIDY

If you are searching for a real attractive 2-BR home of superior construction, this one is bound to suit you. Through hall, 15'x12' LR (mahogany panelling on FP wall), cosy DR opening to patio, mahogany cabinet, fan, double sink and a utility rm. off kitchen. Full high bsmt., oil package unit, spare BR and garage. Extra blacktop parking area for your guests. Easily-kept garden.
PRICE (TERMS) $13,750
Stan Cornish, 383-7124 Anytime

YOUR NEW HOME
READY FOR
CHRISTMAS!

Sparkling new 1200' 3-BR, full bsmt bungalow. De luxe FP, cabinets, etc. Double carport with SUNDECK! Close to all schools and University.
$17,500 (NHA TERMS)
Phil Simpson, 383-7124 anytime

UPLANDS
DE LUXE HOME
3 BATHROOMS

You will completely admire this most outstanding home featuring 16x16 LR, 14'6x14 DR with a sedate covered patio off; most attractive kitchen, master BR and second BR on main floor. The bsmt contains rec rm with FP, multi-purpose rm (built-in desk and TV), Oil hot water heating. Beautifully landscaped grounds with copper sprinkler system in front garden. Lot 100x300. 2-car attached garage.
PRICE $36,500
Stan Cornish, 383-7124 anytime

CLARKE & WALLACE
Realty Ltd.
620 Broughton St., EV 5-8734
Across from Eaton's Car Park

WATERFRONT
LUXURY HOME
OAK BAY

Luxurious, 4 bedroom, 2 storey home, large living room, guest-size dining room, 3½ bathrooms, den with FP, ground-level rumpus room with FP, patios and seaside barbecue. Beautiful landscaped grounds sloping to 130 feet of private beach. To view call Mrs. MacWilliam, EV 5-8794, EV 4-0336.

COLWOOD

Almost new modern bungalow. Compact electric kitchen, built-in wall oven, fan over range. Large living rm., good W to W carpet, raised hearth, and dining area. 2 bedrms. $16,300. Be sure to see this one. Charlie Savage, 385-8794, EV 4-4457.

JUBILEE AREA
L.D. PAYMENT

Duplex, 4-room suite down and 3-room suite up. 2 baths. New oil heating, 2 gas ranges, 2 electric ranges. Both suites rented now at $75.00 and $65.00. $11,500. $80 monthly payment. Clear title. C. Ness, EV 5-8794, GR 9-1427.

G G G G G G G G G G G G G
G TED GRAVES' BEST BUYS G
G These three homes are for G
G sale or trade. G
G (1) Off Oak Bay Ave. Lovely G
G 4-bedroom home with full G
G basement. O-O-M heat. G
G Gleaming and spotless condi- G
G tion. Will trade for a 2-bed- G
G room basement home. Full G
G price with terms, $11,950. G
G G
G (2) Beautiful 8-yr-old duplex, G
G containg a lovely 3-bedroom G
G and 1-bedroom suites. Won- G
G derful view location, close in. G
G Will trade for a 2-bedroom G
G basement bungalow. Full G
G price with terms, $14,950. G
G G
G (3) Zoned for light industry. G
G This 4 or 5-bedroom family G
G home is in very, very nice G
G condition. The owner's family G
G is grown up and they will G
G trade for a smaller property. G
G Full price, with $1,500 down G
G and $65 a month, is $8,250. G
G The adjoining lot, similarly G
G zoned, can be bought for G
G $750. G
G G
G Please call TED GRAVES G
G at EV 5-6741 or EV 2-5513, G
G Northwestern Securities Ltd. G
G G G G G G G G G G G G G

CITY BROKERAGE LTD.

FAIRFIELD

One year old three bedrooms plus. Good-sized landscaped lot. Home in as new condition. Has many very good features. A small down payment will put you into immediate possession. Asking $18,500. To view phone P. SIVERTSEN now at 386-3547.

SECLUSION
CONVENIENT LOCATION
$15,900

Original plan 3-bedrm stucco bungalow in an original setting. Really easy-to-care-for lot. You must see this. Ph. Marion Price, Colony Realty Ltd., 386-8231 or 385-8129.

CITY

6-room stucco bungalow, 3 bedrooms, full basement, new Oil-O-Matic furnace, new copper piping, new roof, new wiring, decorated inside and out, spacious. Can be handled for low down payment, asking price only $9,500. To view call Jack Brown, evenings EV 4-4976.
PEMBERTON, HOLMES LTD.

BY OWNER — GORDON HEAD
Modern NHA. Attractive LR, 3 large BRs, sep DR and breakfast nook in kitchen. Built-in range, fan, hood. Vanity bathrm. Full basement. On sewer. Handy to schools, park, beach, 10 mins. to town; 3 mins. to University. $16,500. GR 7-1390 4330 Parkside Crescent.

QUADRA - LAKE HILL — $7,500 cash. 2-bedroom stucco. Cabinet kitchen wired for range, electric hot water, Oil-O-Matic heat. Large garden lot with rear street entrance. Close to bus, park and stores. Ph. owner, EV 5-4149.

4 BEDRMS AND DEN, NEAR UNIVERSITY. New, modern kitchen. Secluded gardens. Prestige home. Principals only. $27,000. Call owner, 477-3316.

4-ROOM BUNGALOW, FULL BASEMENT, newly decorated, immediate possession, easy terms, phone owner, EV 4-0943.

150 HOUSES FOR SALE

WESTERN
HOMES LTD.
817 FORT STREET

GORGE
MODERN BUNGALOW
$15,850

Lovely, spotless 3 bedroom bungalow. Thru hall, lovely living room with Roman tile fireplace, nice-sized D.R., bright attractive kitchen with eating area. Full high basement with space for additional rooms. This home is situated on a large, nicely landscaped lot (good garden area) on a no-through street, making it ideal for a family with children. Close to schools, etc. Terms are available. Call Mr. Glover, EV 2-2137 anytime.

$750 DOWN
$75 PER MONTH
8 YEARS OLD
OIL HEAT

Cute ranch-style bungalow in good area. Living room with hardwood floors and fireplace, dining room, 2 bedrooms, Pembroke bathroom, Cabinet kitchen, utility room, carport, workshop. Nice lot.
FULL PRICE $10,950
Call John James, EV 2-2137 anytime.

FAIRFIELD
NEAR PARK
MODERN
OIL HEAT
2 BEDROOMS

Situated on a very nice street, close to everything. Charming 2-bedroom stucco bungalow, through hall, nice living room with oak floors and fireplace; 2 bedrooms with closets. Modern cabinet kitchen with very large dining area. Pembroke bathroom. Full high basement with automatic oil furnace. Good lot with fruit trees, cherries, vegetable garden. Truly a nice retirement or starter home. Excellent terms offered on the
FULL PRICE OF $11,950
This you should see!!! Call John James, EV 2-2137 anytime.

VICTORIA REALTY LTD.
716 View St. EV 2-9145

AVAILABLE
IMMEDIATELY
DOWN PAYMENT
SLASHED

This attractive 3-bedroom home in spotless condition is available RIGHT NOW. Full price just $14,800 with drastically reduced down payment. Handy to all conveniences. Nicely landscaped. Full basement with an extra room, drive-in garage. Bright modern kitchen, dining area. These are just a few of the features which will please you on your inspection. Large 6% mortgage is another added attraction for the discriminating buyer. Call Doug Rogers at GR 9-3945, or office EV 2-9145, for appointment to view.

OAK BAY

Here is a real dandy bungalow, spotless and clean. Living room and dining room with oak floors. Modern kitchen, 2 bedrooms and one in full high basement with oil package heating, and drive-in garage. Wonderful landscaped lot. Stucco. Taxes only $216 gross. Good terms arranged to reliable party. Full price $13,500. Call Harold Ware, office EV 2-9145, or res. EV 2-1461.

LOW DOWN PAYMENT
BALANCE LIKE RENT

Try your down payment on this two-bedroom home with a third bedroom in the basement. This is a good older home in the Jubilee district and close to all facilities. An opportunity to build up your equity for the future. Full price only $7,950. Call Tom Mottershead, 383-6089, or office, 382-9145.

ESQUIMALT
WITH "$500 BONUS"

Lovely N.H.A. home with 3 bedrooms. Large living room, dining room, fireplace wall, large kitchen with mahogany cupboards, nicely finished. Full basement with rec. room area, roughed-in plumbing. Mr. Wright, phone EV 2-9409; office, EV 2-9145.

X X X X X X X X X X X X X X
X GARDENER'S X
X DELIGHT X
X YOUR OWN LITTLE PARK! X
X A large secluded lot with tall X
X trees, shrubs, roses and flowers X
X in abundance, together with a X
X charming 2-bedroom home, X
X spotless and in excellent re- X
X pair! Shiny oak floors, X
X SEPARATE DINING ROOM, X
X full basement with OOM heat X
X are only some of the fine fea- X
X tures! Located on a quiet X
X street close to all conveniences! X
X FULL PRICE ONLY $10,600 X
X Clear title property! Owner X
X will carry balance. Terms to X
X suit your budget. Call MR. X
X HEGEN of Newstead Realty X
X Ltd., EV 2-8117, 24-hr. service! X
X X X X X X X X X X X X X X

RARE OPPORTUNITY
$13,900—LOW DOWN PAYMENT
3 BEDROOMS

L-shape living-dining. Kitchen delightful with plenty of cupboards and counter space. Compact 4-pc bathroom. Full basement, drive-in garage. Double insulation. Lovely landscaped lot. Close to schools and transportation; 6 yrs. old and condition immaculate. Owners are transferred, so hurry with your offer. Call Joyce Miller, 386-3231 or 383-6161, Colony Realty Ltd.

RUSTIC CHARM

Owner leaving—must sacrifice fully modern old world bungalow at below cost. Most attractive layout with large panelled living rm—raised hearth fireplace in old brick. Spacious electric kitchen and family dining area. Three bedrms (one fitted as den). New package furnace, wiring and plumbing. Easily kept lot on quiet street near schools, bus and shopping.
Full Price $9,950 — Reduction for cash. May be purchased fully furnished.
P. G. JACKSON Real Estate
631 Fort Street, EV 2-0832 anytime

BRIGHT AND SUNNY
ON TREED, QUIET
AVENUE

This 2-bedroom bungalow would be ideal for retirement. Close to town, bus and shopping, no steps, totally redecorated. Drive-in garage. Low taxes. A good buy at only $10,700. To view please call F. Redlick at 477-1855 anytime.
University Realty Ltd.

$1.00 DOWN

Balance as rent buys this 3-bedroom, full basement house. PURCHASER MUST HAVE EXCELLENT CREDIT RATING. Do not delay seeing this as it will sell immediately. Call Mr. Hodgson, EV 2-8117, Newstead Realty Ltd.

BEST YET!

$10,000, modern, 6-room, stucco home. All on one floor (3 bedrooms). Separate dining room, utility room, no steps, carport. Choice location. Clear title. First time offered for sale. In fact you will just have to see it to appreciate what a buy it is. Call Fred Marconi, EV 6-3841 anytime.
MARCONI REALTY 620 View

OFFERS—TRADE
710 CHESTERLEA
BY OWNER

NHA 3-bedroom home in nice condition. Finished rumpus room, carport, landscaped, fenced yard. Will take mortgage paper, lot or what have you as down payment. Full Price $13,950. GR 7-3729.

FOR SALE DIRECT FROM BUILDER. No frills, no gimmicks but it's new. In quiet location. Phone Bob Quigg, GR 7-1731.

WEE FARM, COSY COTTAGE, See Country Properties.

150 HOUSES FOR SALE

RANDALLS LTD.
737 Pandora EV 4-8109

PANDORA AVE.

A legal up-and-down duplex with 2 bedrooms, ground floor. Upstairs steadily rented. Very easy terms.
Mr. Randall, anytime. EV 2-5447.

UPPER FAIRFIELD

Three-bedroom stucco bungalow, basement, oil furnace, large living room, dining area. This home is approx. 10 years old. Walking distance to city centre. Asking price $14,500. See this before you decide and make a cash offer. Liberal financing.
Miss Buxton, anytime, EV 2-5447

GORGE

Neat 2-bedroom home with modern cabinet kitchen, steel sink, wired for electric range and washer. Full basement. Drive-in garage. Oil furnace. Large sundeck. Good cor. lot. Near Tillicum and Colquitz schools. Full price $8,950.
A. Klenman, EV 2-4653

3-BR VALUE

is where you find it—Claremont Park. This 3-bedroom home has many extras. Large lot, sundeck, room for boat or extra cars, fruit trees. Floor plan is pleasing. Liv room has FP, separate dining, large eating space in kitchen. Family 4-piece bathroom, second dressing room-sized bathroom adjoining master bedroom, basement complete with washer-dryer set-up and tubs. Ideal layout for terrific rumpus room. All for $16,450. $2,000 down and $115 per month including taxes. Just one year old.
Call A. Kleuman, eves. EV 2-4693

FERNWOOD
$5950

Older bungalow, living room, three bedrooms, bathrm., cab. kitchen, basement with C and W furnace. Low down payment and easy terms.
Bill Sudbury, eves. GR 9-1906

NEAR PANDORA
and
COOK STREET

Four rooms, full basement, 3-pce. plumbing plus 2-pce. plumbing, including standup shower. Could easily be re-rented as 1-bedroom suite, if 1-bedroom accommodation is sufficient, or could be used as a 4-room home with additional plumbing. 54x100-ft. fenced lot. Taxes only $115 gross. Price only $5,950 with terms or a BARGAIN FOR ALL CASH.
Call Mr. Yeo, Eves. 478-1080

MAYFAIR
DUPLEX

Stucco, hollow-tile construction, four rooms each side, Pembroke bathrooms, cab. elec. kitchens. Full basements, D.I. garages. Oil furnace one side, sawdust the other side. Full price $12,600. Substantial down payment.
Exclusive with Mr. Sudbury, Eves. GR 9-1906
RANDALS LTD. EV 4-8190

DOUGLAS REALTY
LIMITED
1710 Douglas Street EV 5-8784
(Opp. Hudson's Bay Store)

4 ROOMS
CEDAR HILL AREA

Ideal for young couple or retired, well-built bungalow just 15 years old. Large treed lot with rural atmosphere. High bsmt, OOM heat, dr-in garage. LOW taxes, LOW monthly payments and LOW price.
$8,300
Mr. J. Pearson, EV 5-8784, Res. EV 2-9757

HOME ON
COMMERCIAL LOT

Comfortable 2-BR stucco home, med. sized LR, mod kit, mahogany cupboards, bsmt, auto heat. Lot zoned for light commercial. Ideal for beauty parlour or barber shop. Busy street. Good terms.
$8,700
Mrs. Greaves, EV 5-8784 anytime.

B.C. LAND
& Insurance Agency Ltd.
922 GOVERNMENT STREET

3505 HENDERSON RD.
LANSDOWNE PARK
CLOSE UNIVERSITY

Modern Bungalow of 1425 sq. ft. Full Basement, roughed in for Rumpus and bath. Clear title, very flexible financing.
List Price $23,000
Len Cook EV 2-7777

TEN MILE POINT
SEA VIEWS—
SECLUSION

Beautifully appointed, executive-type home; six spacious rooms plus basement rumpus room; ladies' dream kitchen with glass doors to sun verandah.
Price $23,500
View anytime, call Len Cook or C. Carpenter, 388-5555

!! NEW 3 BR !!
CATHEDRAL
ENTRANCE
HIGH OUTLOOK
TRY YOUR TERMS
$15,700

Just being completed. 1,200 sq. ft. Gleaming oak floors. SEPARATE DINING ROOM, 4 pce. vanity bath. Good basement layout with drive-in garage, plumbed for 2nd bathroom, also roughed-in space for 12x8 rumpus room. Now 100 feet from Town & Country Shopping Centre.

SEE IT NOW
DON TREGEAR—
477-1855 anytime
UNIVERSITY REALTY LTD.

$500 BONUS

Plus all the saving of the new increase in cost of labor and materials which will take place in January. We can only handle so many houses in the winter rush. Be the 1st to get the best benefit. Dealing with us you avoid misunderstanding, you get the best price and quality possible and the most important, we are bondable builders. Many reasonable sites and plans to choose from. Most reasonable down payment. Take advantage of the above, phone Kasapi Construction at 386-6191.

LANGFORD

Built by owner for personal use, brand new 2-bedroom rancher. Oil-O-Matic heat. No basement. 1,300 sq. ft., including attached, heated, insulated garage. Exceptionally well constructed and finished. Large lot with trees. Reasonable terms to reliable party. 650 Strandland.

SAVE $1,400—PRIVATE SALE

For 2 weeks only. 1-year-old quality home at 4374 Raymond, Royal Oak. 3 bedrooms, 2 bathrooms, large rumpus, wall-to-wall carpet throughout, many extras. One block schools, bus, shops. Price $20,900. Large 6½% Mortgage. Phone GR 9-7027 for appointment with owner.

WHY RENT
WHEN YOU CAN BUILD?

Bayles Construction will build you a home of your choice. May be completely financed if you wish, including the lot. For more information without obligation phone H. Blake, EV 2-6719.

BEAUTIFUL CATHEDRAL ENTRANCE, 1-yr.-old home with 4 bedrooms and 2 bathrooms. L-shaped living-dining room. Eating space in kitchen also hooded copper fan. Rumpus room with fireplace. Wired for washer and dryer. Close to all schools. $17,500. 477-4963.

150 HOUSES FOR SALE

OAK BAY REALTY
FOR OAK BAY HOMES

4 BEDROOMS
PLUS IN-LAW SUITE
$12,900

A large panelled living room with open fireplace, bright family sized kitchen with ample dining area, utility room, vanity bathroom and two twin-sized bedrooms. Closed stairway up to two more bedrooms. There is a two-bedroom suite in the full high basement, package oil heating, new copper pipe and new wiring. Situated in Oak Bay North on a pleasant street close to church and schools and transportation. Priced to sell NOW with $2,700 down and $80 per month. For appointment to view, call A. F. Gower or C. G. Giddy, EV 5-7707, anytime.

UPLANDS
SPACE AND GRACE

¾ ACRE beautiful grounds, plus a very attractive TUDOR RESIDENCE equals an EXECUTIVE'S FAMILY HOME. A wide entrance and through hall leads to 25x15 living room, 18'x14' dining room, den with beamed ceilings, large cabinet kitchen and master bedroom with bathroom and dressing room. An easy staircase leads to 3 good bedrooms and bathroom, and large storage attic. Full BASEMENT, OIL HOT WATER HEAT, and space for development. See this fine home now. Full price $42,000. Call R. Reynolds, EV 5-7707, anytime.

UPPER LANSDOWNE
$19,500

This 3-bedroom home has all qualities required for a growing family. The living room is 18x14, dining room 12x12. Kitchen is complete with dishwasher. There is a nice bright eating area and large sundeck opening off it. The family-size bathroom has a large vanity and enclosed shower doors. You will be impressed by the extra cupboard space in this home. There is a rumpus room downstairs plus a 2-pce. bath and more room for development. This home is set on a large nicely landscaped lot, by this home with Mrs. D. R. McLeod, phone EV 5-7707, anytime.

SOUTH OAK BAY
NEWPORT AVE.

Nicely landscaped lot 75'x119' with trees and shrubs, has the golf course at the back. This home has four bedrooms, large living room, separate dining room, automatic oil heat. Asking price $19,500. To view this delightful property anytime, contact A. F. Gower or C. G. Giddy, EV 5-7707.

UNIVERSITY AREA
SIX BEDROOMS
SECLUSION

An atmosphere of spacious family living is very evident in this splendid home with its large (146'x120') secluded lot. The ample play area screened from the street. Pleasant remodelling of this home lends itself to modern living with room sizes which are so hard to find. The living room is 16x22. Dining room 15x16, den 14x14. The SIX BEDROOMS are arranged 4 upstairs and 2 downstairs. COMPLETE BATHROOMS on both floors. Basement has children's playroom and workshop. A wonderful home to bring up the LARGER FAMILY. Full price only $27,500. IMMEDIATE OCCUPANCY. Appointments to view, call Don Whyte, EV 5-7707 anytime.

OAK BAY NORTH
5 BEDROOMS AND DEN

Just a few minutes away from Willows Beach, close to Estevan shopping centre and Willows school, this exceptional home has the ideal accommodation for a teen-age family:— den for Mom and Dad and tremendous rumpus rm areas for children or could be a large basement in-law suite. An easy-to-keep garden fenced and secluded. Excellent situation with access lanes for storing boats or trailers. Full price only $23,500. Excellent financing available. Call D. G. Whyte, EV 5-7707 anytime.

IMMEDIATE
POSSESSION
OAK BAY
UNIVERSITY AREA

Very smart, one-year-old home (custom built for an owner who is now transferred) with many expensive extras. Standing high on a quiet cul-de-sac, this home has a lovely large living room with wall-to-wall carpeting, separate dining room. Large kitchen with breakfast area and built-in range and two large bedrooms on the main floor. A lower level with professionally finished extra bedroom, bathroom and recreation room with fireplace. This home is of excellent design, finish and value at $25,500. Jack Mears, EV 5-7707, anytime.

$2,500 DOWN
OAK BAY SOUTH
4 BEDS AND DEN

Located on a quiet street close to Windsor Park and Monterey Schools, this older family home is in good shape inside and out. Full basement, oil hot water heat. Only $2,500 down and the balance at $82 per month. Full price $12,900. Jack Mears, phone EV 5-7707, anytime.

OAK BAY
WILLOWS BEACH
DELIGHTFUL TUDOR

Located just a short walk from Willows Beach, this delightful smaller home stands on a well-landscaped 75-ft. lot with fruit trees and an easy access back lane. This home has two bedrooms with bathroom in between. Very pleasant living room with open fireplace. Large kitchen with breakfast area facing south. Basement with automatic oil heat and extra room. This is a character home and will appeal to a retired couple or younger family who like looking for something different. Full price $15,000. Jack Mears, EV 5-7707, anytime.

A LITTLE BRICK
PALACE ON A HILLTOP
$10,750

On a nice street close to the Gorge water is this very fine no-basement home. There's a large living room, separate dining room, 3 bedrooms (1 is small) and a very convenient kitchen. There's a very nice garden and a separate garage (also brick). This is an exceptionally low price for a home of this type, but the owners want to sell quickly, to get into an apartment. Ph. Mrs. Browne, EV 5-7707 anytime.

MEARS & WHYTE
OAK BAY REALTY LTD.
2188 OAK BAY AVENUE

WESLEY PLACE

Beautiful one-owner bungalow situated in popular Capital Heights area. Close to bus and city centre. Two-bedroom layout featuring lge "L"-shaped living-dining rm with fireplace and view window. Thru hall. Perfect kitchen, full of cupboards. Separate utility and storage. Private patio in attractive garden. 8 years old and immaculate. 5% mtge. $69 P.I.T.
$12,300 Full Price
P. G. JACKSON, REAL ESTATE
631 FORT ST. EV 2-0832 ANYTIME

RETIREDS!
NEWLYWEDS!
Esquimalt
$9500

This white stucco cottage, located in a lovely area, offers four compact rooms, corner picture windows and a full basement. Fifteen years old. Monthly payments of $55 per month. See it now—call Mrs. V. Roberts, EV 2-8117 or EV 2-1888, Newstead Realty Ltd.

REDUCED TO SELL
OPEN TO OFFERS

De luxe 3-bedroom home on sewer. Full basement. Drive-in garage. Hardwood floors. Living and dining room. Raised fireplace. Vanity bathroom. Phone 479-3448.

150 HOUSES FOR SALE

P. R. BROWN & SONS LTD.
762 Fort Street EV 5-3435

OPEN HOUSE
4445 CASA LINDA
MON., 7 TO 9 P.M.

This excellent 3-bedroom home is located on a quiet "safe-for-children" street, just 5 minutes' walk from ROYAL OAK Elementary and Secondary Schools. Professionally-built rumpus room in full basement. Large 61'x132' lot is landscaped for easy maintenance. Just $14,900 with $2,400 down.
MIKE RUSSELL
385-3435 479-3850

FOUR BEDROOMS
TWO BATHROOMS
UNIVERSITY AREA

This home is just two years old on a large landscaped lot close to schools, bus line and shopping. Priced right at $16,900 with terms. Call MRS. A. O'NEILL at EV 5-3435.

Midway Between Hospitals
DOCTORS' SPECIAL
1381 ROCKLAND AVE.
EXCLUSIVE

This delightful 8-room luxury bungalow is conveniently located for professional persons. The white siding and old brick exterior with heavy shake roof set among the oaks makes an attractive picture. The interior, with gleaming oak floors throughout, has 4 BR's, 3 bathrooms, 2 fireplaces. The construction and finish are first-class. Price reduced recently with terms. Please Call Mr. Holms, EV 4-1005.

FAIRFIELD ROAD
6-ROOM BUNGALOW
EXCLUSIVE

Large, 10 years old, floor area 1465 sq. ft. Close to schools, shops, bus and sea. LR, 22x14. DR, 12x10. 3 BR's. The high, dry basement has space for R.R. Oil-O-Matic furnace, 120,000 B.T.U. Piped for washer and dryer. This excellent family home is priced at $16,500.
Please Call Mr. Holms, EV 4-1005.

HIGH VIEW—
OAK TREES
SUNKEN LIVING ROOM
MODERN BEAMED
CEILING
GRANITE FIREPLACE

* Living room 12'6"x20'
* Granite fireplace, slate hearth
* Dining room 12'x20'
* Modern electric kitchen
* 3 bedrooms plus 1 in basement
* Oil-O-Matic heat and heatilator
* Through hall plan with entrance
* High basement with partly-finished rec. room
* Wide concrete driway and carport
* Lot 67x140 — oak trees

$16,200
LEN KNIGHT, EV 5-3435

2.64 ACRES
SUBURBAN FAMILY
HOME WITH 3 BED-
ROOMS. ON BUS LINE

Well-fenced and nicely-kept property, good orchard, garden area and hay crop, 2 barns 30'x20'. Ideal location to keep a few 4-legged friends. Full price $16,900. Please phone J. F. Finlayson, 479-8841, for further particulars, or 385-3435 anytime.

FAIRFIELD
$13,900

Charming 4-bedroom home, completely renovated inside and out. Large living room with fireplace. Large dining room. 2 bathrooms. Oil heating. Few minutes walk to city centre.
MRS. RUSSELL
Bus. 385-3435 Res. 479-3850

OAK BAY
VICTORIA AVE.

Let me show you this charming home today. Completely and tastefully redecorated throughout. Three large bedrooms. Appealing living room with cheerful fireplace, separate dining room 13'x12'. Cabinet electric kitchen, well planned for labor saving with eating area. Full cement basement with drive-in garage. The garden is a dream with dogwood trees, fruit and flowers.
$12,950
WITH REASONABLE DOWN PAYMENT AND EASY TERMS. GROSS TAXES $196.
ERIC A. MACFADYEN
EV 5-3435, 24-hr. tel. service.

JAMES BAY AREA

Conveniently situated walking distance to Beacon Hill Park and waterfront. Well constructed stucco bungalow with spacious L.R., 2 good size bedrooms, 4-pce. bath and large kitchen with dining area. Full high basement with O-O-M hot water and drive-in garage. Price $12,950 with convenient terms. Please call A. M. Millar, EV 5-3435, res. GR 7-1027.

QUADRA
OWNER TRANSFERRED

This immaculate 4-yr.-old home has a very attractive living room with a Roman tile floor to ceiling fireplace. Two bedrooms and a den which could be a third, and a dream kitchen with utility room off wired for washer and dryer. Automatic oil heating. Close to schools, bus and shopping.
PRICE $12,500
Call Mrs. Hartt. 385-3435 anytime

LOW DOWN PAYMENT
UNIVERSITY AREA

A two-car garage, a large landscaped lot, two bedrooms, automatic oil hot air heating. Beautifully clean and cared for.
$11,750
CALL MRS. A. O'NEILL AT GR 7-2491 EV 5-3435

FINE OLDER
FAMILY HOME
OR REVENUE

An older home, beautifully kept through its lifetime and now fitted with modern utilities. Four bedrooms, double plumbing, new package oil heating. Buy it for a good family home or a steady revenue producer.
$10,500
With Good Terms
Call S. W. BRIDGES at EV 5-3435

$800 DOWN
FAIRFIELD

Run, run, run, don't walk for this one. Two bedrooms and a den or three bedrooms. Large living room with fireplace, family kitchen wired for range. Large open front porch. Full basement. Oil furnace hot air heating.
$9,500
AND BALANCE AT $60 MONTHLY
CALL ME AT ONCE
ERIC A. MACFADYEN
EV 5-3435 — 24-HR. SERVICE

BIG FAMILY?
SMALL BANK ACCOUNT?

You have? Well now—here is a home to fit both. Three bedrooms, large kitchen, dining area, full high and dry concrete basement, auto. gas hot air heating, rewired and is beautifully redecorated throughout. Situated in Fairfield close to school, bus and shopping.
$7,850
With a Low Down Payment . . . Call
S. W. BRIDGES
EV 5-3435 or GR 9-1435 Anytime

ESQUIMALT

Well-kept, renovated, 2-bedroom home. Nicely panelled large living room, kitchen is large with dining space and modern cabinets. Full concrete basement, wide concrete driveway and walkways. Close to all facilities. Well priced at
$6,950
LEN KNIGHT, EV 5-3435

150 HOUSES FOR SALE

J. H.
WHITTOME
& CO., LIMITED
ESTD. 1885
Victoria-Duncan-Cremaines
734 FORT STREET

DRIVE BY
3537 Happy Valley Road

$1,500 Down, $75-per Month

White shake RANCHER on nearly ½ AN ACRE. Modern wired kitchen, 5 BEDROOMS, 24-ft living room, big HEATILATOR FIREPLACE, 2-car garage. Only $8,950.
Mr. Campbell, EV 2-4255
Day or night

STARTER or
RETIREMENT
455 TIPTON

Drive out this weekend and I will show you over this sparkling 2-year-old bungalow, built by a leading contractor. Good living room with fireplace, 2 bedrooms and vanity bath, oversize kitchen and dinette is a housewife's dream of counters and cabinets and of course it has an efficient automatic oil furnace. Nicely landscaped, treed and fenced lot. Asking only $11,150. Terms to suit you. Bill Tyson, EV 2-4255 or 478-1478.

10% DOWN!
&
90% SOLD

This is a rare opportunity, believe me! Never has so little down bought so much house in such a perfect location—in such an immaculate condition from such a co-operative owner! This is an Up and Down legal duplex (upstairs 7 years tenure) in Fairfield with Oil Hot Water Heating, oak floors in main rooms—full basement. The whole in tip-top shape. This is "Really" worth your inspection. The sort of property a realtor is PROUD to show his client! Immediate possession at $14,900. Call GUY MEUFFELS, EV 2-4255, res. EV 5-7691.

$1,000 DOWN

Will take this quaint little bungalow of 750 sq. ft., secluded back garden, patio, attached garage and workshop, 2 bedrooms, large kitchen plus utility room. The real thing for the young couple starting out or retired couple settling down. Your taxes will be only $100 net. Clear title. Buy under Agreement for Sale and it's vacant—so move right in! GUY MEUFFELS, phone EV 2-4255, res. EV 5-7691.

PRESTIGE HOME
4 BEDROOMS
ONLY $26,000

Never than new—this charming 3-bedroom and den (or 4-bedroom) features large living room, dining room, perfect "hostess kitchen" with utility and eating area. Master bedroom en suite, two complete bathrooms. A lovely garden with minimum of up-keep, two-car garage and space in basement for mother-in-law suite. This home you must see! Call Mrs. Mitchell at EV 2-4255.

THE
LAVENDER LADY
OFFERS
SOMETHING DIFFERENT

Quaint and different and delightful. All these words apply and I just don't know where to begin, however, first of all—the lot is long and goes right down to Colquitz River. There is some and could be more seclusion. The living room is really large with corner windows looking to the river and a raised hearth fireplace, bright kitchen with good breakfast area, a darling little den, a dining room and 1 bedroom down and 2 up. There is no basement but good oil hot water heat. Separate garage. All the inside doors are Gothic and lend an air of Old World Charm. I could go on and on but I think you had better phone for more information. FULL PRICE $13,500. MRS. LAVENDER, EV 2-4255 anytime.

OAK BAY
BREATHTAKING VIEW
of Gonzales Bay and
Olympic Mts.

9 rooms—4 bedrooms
2½ baths

SEA VIEW BALCONIES off 2 bedrooms, dining room and family room. Built on the side of a hill this BRAND NEW HOME has view windows on three floors.
Main floor has large living room, dining room, kitchen and den. A SUSPENDED CIRCULAR STAIRWAY goes down to 4 bedrooms, family room, utility and storage area. Below that is the basement which has a very large bright room ideal for a workshop, playroom or both.
FULL PRICE $39,900
Call BEN McLEOD, 382-4256 anytime or res. 477-3998.

RETIREMENT
GORDON HEAD

Spotless, attractive, no-step, 2-bedroom, no-basement. Well-kept garden, separate garage. Only 4 years and semi-rural. This house is well worth your attention. F.P. $11,500. Phone BILL PALFREY, EV 2-4255.

HARRY
FOSTER
LTD.
Opposite "The Bay"
1732 DOUGLAS. EV 2-2101
"Member M.L.S."

$2,000 DOWN
"3914 PRESTWOOD"
LOVELY QUADRA
LOCATION

Located just off Union Road on a beautiful lot, 80x160. Excellent family homes in this location are hard to find. Through hall floor plan features separate dining room; large electric kitchen; utility room; 2 bedrooms—cancelled stairway to extra large bedroom up. Drive by and phone to see over.
Full Price Only $12,500
Herb Hodgson—EV 2-3835

TRY $1,000 DOWN
"587 O'CONNELL PL."
NHA 3 BEDROOMS

LOCATED JUST OFF GLANFORD AVENUE. Lovely full basement home, 6 years old, spotless throughout. OWNERS TRANSFERRED — IMMEDIATE POSSESSION. Large NHA 6% mortgage. We may be able to handle with $1,000 down for reliable buyer.
Full Price $13,900
Herb Hodgson—EV 2-3835

"RETIRED COUPLE'S
DREAM HOME"
Cochrane St., Dean Heights

Owner regretfully must leave Victoria and requires quick sale of her home in this CHOICE LOCATION. Contains five rooms and FULL HIGH BASEMENT. Features include: Hardwood floors throughout, separate dining room, two bedrooms. Cabinet kitchen. HOT-WATER HEATING. Living rm with fireplace. The garden is in perfect shape, laid out in fruit trees, berries, lawns, flowers, shrubs, etc.
Listed Price is $13,500
(Offers invited)
Call MR. WRIGHT, EV 2-2161.
Res. GR 7-1650.

$200 DOWN. 2-BEDROOM 13-YEAR-old home in Gorge area, EV 4-0295.

150 HOUSES FOR SALE

E. E. HEATH
625 Yates St. 382-3109
Serving Victorians for
Fifty-four Years

BELIEVE IT OR NOT
ITS ALL HERE
(Oak Bay North)

Gracious living in one of the finest districts. Only thirteen years old, in immaculate condition. Three bedrms, living room with lovely fireplace, large bright cabinet kitchen with built-in dishwasher and garborator. Tiled walls surround cooking area. Dining area with sliding glass doors to enclosed sundeck. Three piece vanity bathroom. Laundry room plus plenty of cupboard space all on main floor. Large mahogany finished rumpus room with extra bathroom and bedroom in basement. Double drive-in garage. Two large storage rooms. Patio. Electric hot water and oil-o-matic heat. Lot 60x120. Net taxes $226. CLEAR TITLE. REASONABLE OFFERS CONSIDERED.

FEELING FENCED IN?
(Near Deep Cove)

A desirable retirement home on half acre of land containing three large bedrooms, large living room, cabinet kitchen with spacious dining area, utility room and bathroom; space for hobby room upstairs; ample cupboard and storage space for everything. Lots of fruit trees. Garage and workshop in rear. Wired for 220. City water plus two auxiliary water supplies. Electric panel heating in living room and downstairs bedrooms. Total taxes only $61.08. CLEAR TITLE. REASONABLE OFFERS CONSIDERED.

REVENUE PRODUCING
AS DUPLEX, GUEST
HOUSE, REST HOME
OR WHAT HAVE YOU.
NEAR STADACONA
PARK

This desirable property lends itself excellently to any of the above categories. Four large rooms, bathroom and kitchen on main floor plus three large rooms, bathroom and kitchen upstairs. Large clean dry basement with oil-o-matic heat and electric hot water. Lot 61x100. Gross taxes $319.81. CLEAR TITLE. OFFERS CONSIDERED.
A. R. TAYLOR, Eves. and Weekends, 383-0355.
E. E. HEATH, Eves. and Weekends, 383-0219.

WALKING WIVES
TAKE NOTE

THIS QUALITY HOME HAS ALL THE ADVANTAGES OF SCHOOLS, SHOPPING, BUS LINE

Superbly finished both inside and out, this 2-bedroom home is the sorry loss of people who must go to Vancouver. Low down payment. Terms flexible.
Asking Price $13,950
Call Gordon

154 PROPERTY FOR SALE

DON'T YOU MISS OUT ON THE $500 WINTER BONUS! START TO PREPARE NOW BY CONTACTING ONE OF OUR EXPERIENCED SALESMEN AND DISCUSSING ALL THE ASPECTS OF YOUR LOT, PLANS, FINANCING AND TERMS.
DEAL DIRECT—
IT SAVES TIME AND ELIMINATES HEADACHES.

Ocean view lot, 100' frontage. Suitable for any type of home. Priced right at $4,100.

Large treed lot in Esquimalt, 90x120, located in a secluded area. Not a subdivision lot but qualifies for NHA. $3,600.

Hodgson Place Subdivision. Hurry, only a few of these lots left, price and size vary from $2,200 and up.

Eligible for VLA or just looking for ½ an acre?
We have ½ an acre for sale in the three-mile radius of Victoria on sewer and water as well as being close to schools, buses and stores.

¾ of an acre with panoramic view of James Island, Sidney Spit, Mt. Baker and the coastal waters. Get away from the smog and high taxes of Victoria. Price $5500.

Maryland Drive Subdivision

Lots average 75'x150', the majority are well treed or with a view. Sewer, water, storm drains and parks are included in the cost of the lot and therefore taxes are at a very reasonable sum of $120 per year. Taxes will remain low because you are paying for the local improvements when you purchase your lot for as lows as
$600 Down
$25 Per Month

Cedar Hill Road—60'x149'. A lovely view lot located close to schools, transportation and stores.

For information on any of the above phone:
BILL KNOWLES (eves) GR 5-2801
PHIL STRUTS (eves) EV 6-6690
GRANT MARCUS (eves) EV 3-5480
or
SLEGG BROTHERS CONSTRUCTION LTD.
Sidney GR 5-1128 — Victoria 386-2975

BIG SAVINGS
Where can you find lots at prices like these!

Wilkinson-Interurban Area
1. 60x165 clear, level—Only $775.
2. 130x165 double lot, on corner—$1425.

North Saanich
1. 77x177 clear, level, on water main and close to the sea—$1,900.
2. 110x220 treed, level, on water main—$2,500.
For further information call Stan Eakin.
PEMBERTON HOLMES LTD.
EV 4-0405 — EV 4-8126

FALL FANTASY
The leaves of brown are tumbling down! Tra La, Tra La! What a wonderful time of year to look at lots.
Gordon Head—82x142, sea view on quite cul de sac $3,850
Cordova Bay—120x136, treed with sea view, NHA $4,450
Land's End—78x261, waterfront, treed and secluded $6,750
Landsdowne Park—extra large, fully serviced $6,950
Call Terry Fortune, the LOT MAN, at University Realty Ltd, Tel.: 477-1855 or res: 477-1229.

SEA VIEW LOTS
On beautiful NORTH PENDER ISLAND. Serviced by power, roads, water and phone. Access to GOOD BEACHES. As low as $395 with the down payment to suit you. FABULOUS PANORAMIC OCEAN VIEWS. EXCELLENT FISHING. Good ferry service and only 30 minutes from Victoria. Visit this scenic island at NO COST. Phone J. HENDERSON, EV 4-0531. Hagar & Swayne Ltd.

$3650
WILL GET YOU
TWO LOTS
EACH 77'x120'
Situated at Cordova Bay. Both lots have been percolation-tested. Call
S. W. BRIDGES
GR 3-1455 — EV 5-3435
P. R. BROWN & SONS LTD.

GORDON HEAD
Waterfront Lot
One of the few remaining choice properties on the water comprising .64 acres and its own cove and harbor. To view call GORDON STEVENSON, EV 2-8117.
Newstead Realty Ltd.

ZONED FOR MEDIUM DENSITY APARTMENT
Tolmie Avenue, close to Mayfair shopping centre; 14 suites permitted.
ASKING PRICE $15,300.
OPEN TO OFFERS
Call Gordon Stevenson, EV 2-8117, Newstead Realty Ltd.

BEAUTIFUL BUILDING SITES IN the Gordon head area on Ansell Street (at end of Mortimer Street). Close to all schools. 5 lots left at $500 off the cost of the house and lot, being winter bonus. See us today—tomorrow you may be disappointed. Phone Kasapi Construction Ltd., 386-6191.

TWO OR THREE-ACRE
Homesites near Witty's Lagoon, Metchosin. Water, power and paved cul-de-sac. $3,300 to $5,000. WITH $500 DOWN. Robert McAdams, Hagar & Swayne Ltd., EV 4-0531.

ATTRACTIVE, WELL-TREED WATERFRONT LOT ON PORTAGE INLET NEAR ADMIRALS ROAD. OVER 200 FT. DEEP, SECLUDED, GOOD VALUE AT $2800. JOHN BISHOP, EV 4-0531, Hagar & Swayne Ltd.

2 ONLY — BUILDING LOTS IN Brentwood, near schools, stores and ocean. Good soil. Clear and level. Surveyed. 131x275 feet, $2,400 each. See owner, S. Haines, 1166 Sluggett Road or Phone 474-2224.

HURRY! ONE LEFT. ¼-ACRE, level, clear, water and light. Hovey Road, rear of 7383 East Saanich Rd. $2,000. Terms.
Call R. COX, EV 5-2481, Swinerton, Stewart Clark, Ltd.

COMMERCIAL LOT ON ESQUIMALT Rd. O.K. for stores and suites above. Excellent location. Mr. Poole, EV 5-4192, University Realty Ltd., 477-1855 anytime.

LARGE SEWERED CITY LOT ON Stevenson Place in new sub-division. All improvements included in low price of $3,000. Terms can be arranged. 3171 Stevenson Place.

60x180, BEAUTIFULLY TREED, Gordon Head, $3,300. Mr. Poole, EV 5-4192, University Realty Ltd. 477-1855 anytime.

LOT
58'x137' on Roy Road. Under-priced at $1000. Call Marian Price, EV 6-3231, Colony Realty Ltd. Hurry!

SEWERED, CORNER LOT, BLACKwood and Stevenson. $3,000. Phone EV 5-7809.

SEAVIEW LOT BY OWNER
GR 9-3392

NICE BUILDING LOT, NEW SUBdivision. Price $2,050. EV 2-5412.

155 PROPERTY WANTED

URGENT REQUEST
for three-bedroom modern bungalow. Full basement, on half an acre of land or more. For V.L.A. buyer. Elk Lake - Cordova Bay or Burnside areas. Up to $17,000 cash on V.L.A. approval. If you are considering selling, phone now, EV 5-6741, BILL SQUIRES, Northwestern Securities of Victoria Ltd.

PROPERTY WANTED, ACREAGE or single building lots. Preferably on sewer and water.
Phone Phil Strut, eves. 386-6690 of Slegg Brothers Const. 386-2975.

155 PROPERTY WANTED

LOTS WANTED
We sell your lot faster for cash. We design a house for your lot (no charge), arrange financing and contract including sale of lot to one of our many clients. List with us now. We have the largest business of this kind on Vancouver Island. Byron Price, EV 5-2456, 1314 Quadra St.

WANTED
Half acre, suitable for V.L.A., Royal Oak, Cedar Hill or Gordon Head district. Guy Seymour, EV 4-9818, GR 9-4068. C. N. Montague Co.

INDUSTRIAL LOT OUTSIDE VICtoria, approximately 60'x120'. Phone EV 6-3006 after 5 p.m.

156 ACREAGE FOR SALE AND WANTED

NORTH SAANICH—DEEP COVE
Very desirable property off west end of Clayton Road, Deep Cove. Approx. 3.17 acres of young cedar and arbutus. Piped water now available. $5,000
• • •
Excellent potential here. Cleared and level 3.25 acres off Birch Road, Deep Cove. Piped water available. $5,000
• • •
Off Pat Bay Highway on paved road behind Saanich Race Track. Lightly treed 5.67 acres. Good terms. $8,400
To View Please Call
475-1154 Mr. Elwell 477-3988
GORDON HULME LTD.
2442 Beacon Avenue, Sidney

13.31 ACRES
5-ROOM BUNGALOW
Mt. Douglas area. 7 to 8 acres of clear rich pasture. Fruit trees. FUTURE SUBDIVISION POSSIBILITIES.
PRICE—FIRM $21,500
J. S. Boorman, 383-7124, anytime.
BOORMAN INVESTMENT CO., LTD.

E. E. HEATH
625 Yates St. 382-3103
Serving Victorians for 34 Years.
ATTENTION MR. CONTRACTOR. Near Colquitz. Three acres, high and dry location. Excellent for small subdivision. FULL PRICE $6,000. OFFERS CONSIDERED.

"WANTED"
ACREAGE—Large and small, all types. With or without house. Immediate action. Call GEORGE CHAN, EV 5-6741; Res. EV 2-9416; Northwestern Securities Ltd.

3 PLUS WOODED ACRES. 211' frontage on John Dean Rd., next to John Dean Park Estates. Taxes $20. GR 5-2843.

REDUCED TO SELL. 6-ROOM home on 3 acres. Low down payment. Full price $16,500. Apply 1515 West Burside. GR 9-2843.

Acreage Required, Saanich preferred. CASH. Phone Byron Price 1314 Quadra, EV 5-2456.

FOR RENT—PLANTING OR CATtle acreage with natural stream. GR 9-4107.

CASH FOR ACREAGE ADJACENT to sewer. Kasapi Const., 386-6191

158 FARMS FOR SALE AND WANTED

2 ACRES
LUXTON AREA
All fenced and in production as chicken farm. Chicken sheds to accommodate 1300 birds. A very beautiful small holding for somebody. Property could be subdivided. Elderly gentleman and lady now ready to retire. The home is snug and warm. Has 2 bedrooms, 15x16 living room, Cab. elec. kitchen. Range and fridge included in price, chickens available. Many, many productive fruit trees, apples, pears, peaches and cherries. Nice garden. Could be V.L.A. approved.
PRICE $9,700
Terms available. CALL LEN LeDOUX, EV 5-6741, Northwestern Securities Ltd.

480 PLUS 960 ACRES
Cattle ranch with 5-bedroom modern home, barns and some stock. Near Pr. George. Only $78,600 full price. Call Frank Ericson at EV 2-7002 or off. EV 4-7128. Douglas Hawkes Ltd.

Two Drivers Caught While Disqualified

Two motorists who appeared in city court this morning pleaded guilty to driving while disqualified.

Both were caught within an hour of one another by the same policeman.

Lloyd Gale of Duncan was remanded to Tuesday for sentence. He told the court he was convicted of a similar offence two months ago.

FINED $150

Garry Morgan, 2324 Blanshard, was fined $150 and given a further licence suspension. His licence was suspended two months ago for dangerous driving.

Constable Bud Curry said he stopped Morgan on Broad Street late Saturday night. He admitted to driving while disqualified after extensive questioning.

An hour later, Cons. Curry said, he saw Gale driving on Fisgard Street. The officer said Gale turned on to Store and then drove behind an E&N building.

Gale got out and ran away but was caught by Cons Curry with the assistance of two other officers. Magistrate William Ostler remanded Gale for sentence until his driving record is obtained.

New Officers Elected By Tory Women

Mrs. William Denham has been elected president of Victoria Women's Progressive Conservative Association.

Other officers are Mrs. D. F. C. McArthur, first vice-president; Mrs. James Kirkwood, second vice-president; Mrs. Charles Chisholm, secretary, and Mrs. R. C. Campbell, treasurer.

Members of the executive are Mrs. D. L. Coutts, Mrs. Isabella Mowatt, Mrs. Rosalind Wells, Mrs. M. A. Muskett, Miss Marion Fawdry and Mrs. C. E. Richards.

Mrs. John Diefenbaker, wife of the national Conservative leader, and Mrs. E. Davie Fulton, wife of the provincial leader, were made honorary presidents.

NOTICE OF APPLICATION FOR CHANGE OF NAME

NOTICE is hereby given that an application will be made to the Director of Vital Statistics for a change of name, pursuant to the provisions of the "Change of Name Act," by me, Dan Metro Ewasuik, of 1011 Hillside Ave., in Victoria, in the Province of British Columbia, as follows:

To change my name from Dan Metro Ewasuik (also known as Dan Metro Ewasuik) to Dan Metro Evans. My wife's name from Gail Ida Ewasuik to Gail Ida Evans.

Dated this 16th day of October, A.D. 1964.

D. EWASUIK.

BUSY ACTRESS Gina Lollobrigida and Indonesian President Sukarno, right, join in song with Italian singer Domenico Modugno at a dinner party given by Gina at her villa in Rome Sunday night. (AP Wirephoto)

She Ain't Like She Used to Be As New U.S. Ship Goes Modern

By RON SUDLOW

More than 1,600 Victorians got a glimpse of gracious living at sea when they inspected the USS Waddell Saturday and Sunday at the Naden Jetty.

The U.S. guided missile destroyer held an open house both days while anchored here on a recreational visit for its crew of 22 officers and 319 men.

The Waddell left Esquimalt harbor this morning.

Most of the ship's comfort conveniences are located on the mess decks where a cup of coffee is available 24 hours a day.

The galley is fully automated with an automatic vegetable peeler, meat slicer and toaster which turns out 36 slices of toast at a time.

HUGE OVEN

A huge oven can handle 300 pounds of meat.

Tables on the mess decks, which also house a library and television set, are covered with red and white checkered table cloths.

"All these conveniences are new for U.S. ships. If the chow is good, the morale of the men is good," said Lt. James Kulesz, the Waddell's gunnery and public information officer.

"We also show the latest movie releases every night. The ship is also fully air-conditioned which is another recent trend because of the heat caused from the tubes of all the electronic equipment we have on board."

The Waddell, which has an overall length of 440 feet and a beam of 47 feet, is roomier than Canada's destroyer-escorts.

You don't have to watch your head when scrambling up hatchway ladders. There is more deck space and more bunk space.

The missile ship, commissioned Aug. 28, is the last of a series of DDG-type destroyers to be built for the USN.

She differs from the DLG class USS Richmond K. Turner which visited here two weeks ago in that she is slightly smaller and has less fire power.

The R. K. Turner has missile systems fore and aft but the Waddell has only the less potent TARTAR short-range anti-aircraft missile mounted aft.

She also carries ASROC torpedo installations amidships which can kill submarines at extended ranges.

ASROC is capable of delivering either an acoustic homing torpedo or a depth charge to an enemy submarine thousands of yards away. Both explosive devices are rocket-propelled.

After three weeks of tests, the Waddell will join the cruiser-destroyer force, U.S. Pacific Fleet which has its home port in San Diego, Calif.

Victoria was the first foreign port for the Waddell and she held her first open house here.

HOME GARDEN

Violets Thrive In Sunny Spots

The humble and sweetly fragrant violet appreciates attention as much as its showier relatives, the pansies and violas.

Hilda

If the flowers on your plants have been getting fewer, and the plants themselves so overgrown that they are encroaching on neighboring plants, now is the time to rectify matters.

It is not generally known that violets thrive in open sunshine provided they receive sufficient moisture at their roots. In the violet - growing centres of France, violets are cultivated in open fields as other commercial crops, though allowance must be made for higher summer rainfall and less scorching sunlight in those areas than we enjoy.

A heavy soil is better suited to their needs than a sandy soil. Either will be improved by the addition of decayed manure or leaf soil.

If the bed is crowded, search around for healthy runners, some of which may already be rooted, and detach from parent plants.

Dig up and discard old, woody portions of roots, and thus clear the bed entirely. Make it up afresh with the above recommended soil mixture and replant the rooted runners.

The unrooted runners may be set six inches apart in a cold-frame made up with screened compost, a little coarse sand and some blue whale-type of peat moss.

The leaves should be no further than a couple of inches below the glass of the cold-frame or the plants will become drawn and useless. Keep the glass on until new growth indicates rooting has taken place, but be sure to allow air in for a few minutes each mild, rainy day.

After rooting, ventilate freely, and remove plants to permanent bed in late March or early April.

Student Guilty Of Impairment After City Chase

A 20-year-old university student pleaded guilty today to being impaired when he was chased by police from Fort and Richmond to the top of Mount Tolmie on Saturday.

James G. Helm, 3460 Bonair Place, was on the way down the other side of Mt. Tolmie when he was stopped.

Crown prosecutor Terry O'Grady said the police used its red light and sirens all through the chase that reached speeds of 80 m.p.h. in places.

Magistrate William Ostler said he would like a pre-sentence report on the youth and remanded him to Oct. 27.

Mr. O'Grady said that Helm, who was driving his father's car, was weaving from side to side of the road at high speed during the chase along Richmond and Mayfair.

LOCAL BRIEFS

Thieves broke through a door in the lobby of the Drake Hotel overnight Sunday and entered the hotel and beer parlor section of the premises.

City police were investigating the break-in this morning. They said the only loot taken appeared to be a small amount of cash from three cigarette machines.

★ ★ ★

City parks department two-year-old dream of expanding the greenhouse in Beacon Hill Park is on its way.

Word was received at the weekend that materials for the $10,442 project are in shipment.

The 100-foot addition to the greenhouse has been sought by the department for two years to expand working area for the facility—which supplies all nursery stocks for city parks and boulevards.

★ ★ ★

Group 55, Old Age Pensioners Organization, will meet Friday at 2 p.m. at St. Mark's Hall, corner of Boleskine and Tennyson Streets.

★ ★ ★

League of Roses, United Kingdom Society, will meet Thursday at 8 p.m. in the Orange Hall for an evening of entertainment and dancing.

★ ★ ★

Registered Music Teachers' Association will meet Wednesday at 8 p.m. at the home of Mr. and Mrs. J. A. Lavertu, 1365 Rockland Ave.

Guest speaker will be John Graeme of Victoria School of Music.

★ ★ ★

UNICEF Christmas cards are on sale at 749 Broughton, John Chapman, president of the Victoria branch, United Nations Association in Canada, said today.

Proceeds from the sale are used to support the United Nations Children's Fund. Orders may also be placed by calling EV 2-9312.

There are 20 designs commemorating the 20th anniversary of the UN next year, designated International Co-Operation Year.

★ ★ ★

A United Nations flag raising ceremony will be held at 2:30 p.m. Saturday on the Causeway to mark UN day.

Lieutenant - Governor George Pearkes will officiate and there will be an honor guard of the Canadian Scottish Cadet Corps. After the ceremony, there will be a reception in the Empress Hotel for UN Association members.

★ ★ ★

Winners of Victoria Duplicate Bridge Club's monthly master point tournament played Saturday at Moose Hall were:

North-South: Laura Tingley and Freda Small, first; James Duprau and Eric Goodwin, second; Mr. and Mrs. Paul Smith, third; Louise Duncan and Maria Collm, fourth.

East-West: Margaret Kirby and Pansy Raymond, first; Patricia Bishop and Tony Marsh, second; Phil Hagel and Cam Cameron, third, and Mr. and Mrs. William Champion, fourth.

★ ★ ★

Monthly meeting of Administrative Management Society will be held in the Dominion Hotel Tuesday at 6:15 p.m. T. Fitzpatrick, personnel officer for the city of Victoria, will conduct a panel discussion on salary and wage administration and recruiting.

Youth Groups To Again Collect For Korea Fund

Sunday schools and youth groups throughout Vancouver Island will be collecting funds for the sick and starving children of Korea next week.

They are part of the annual Halloween can collection drive organized by the B.C. Save the Children Fund.

Mrs. W. W. McGill, Victoria director of the fund, asks that any groups which have not been enrolled should contact her at 3441 Mayfair Drive or telephone EV 4-4803.

"Sometimes we have difficulty contacting leaders who have changed their address," she said. "We would welcome, not only Sunday schools and youth groups, but individual collectors as well.

"This is a great international effort and we need all the help we can get."

The money is used to build homes, orphanages, hospitals and clinics as well as to provide food for the needy children of Korea.

Uvic Enrolment Zips Past 2,000 Mark

Registration at University of Victoria topped 2,500 last week.

Registrar Ronald Jeffels said today the number of students enrolled as of Oct. 1 was 2,494, but he placed the figure now at 2,510.

About 1,132 or freshmen, 875 of them in the faculty of arts and science.

Education faculty had 733 students Oct. 1, and arts had 1,761.

Enrolment last year just topped 2,000.

Old Gas Lamps From Over 'Ome

Four Edwardian-era gas lamps to help illuminate Bastion Square when it is completed have been donated by the T. Eaton Company.

The lamps have ben acquired from Walsall, England, the same city where Victoria hopes to get 24 or more lamps to be used in the square and other locations.

COMEDIAN CANNED

Sullivan Show Ends in Anger

NEW YORK (UPI)—Producers for the Ed Sullivan show, shocked at what they called comedian Jackie Mason's "obscene gestures" during Sunday night's show, tore up the comic's contract for future appearances.

The "obscene gestures" consisted of Mason "thumbing his nose at Sullivan, the audience and the orchestra . . . and making a gesture with a finger," said Bernie Ilson, public relations representative for Sullivan Productions.

Producer Bob Precht said the contract also was being cancelled because of Mason's alleged "offensive conduct, insubordination, and gross deviation from material agreed upon in the telecast." The contract had called for six appearances on the television variety show, of which Sunday's was the first.

Mason's reaction was a mixture of bewilderment and anger, and he said he would sue Sullivan for libel. He told a UPI reporter:

"I did make some gestures but I didn't mean to do anything vulgar. It didn't enter my mind. He has no right to renege on a contract that he has with me for five more shows." He said he was getting $7,500 per show.

It all began in the closing minutes of the show, when Sullivan walked on stage, in view of the studio audience but not on camera, and signaled with one finger to Mason, to indicate he had one more minute to finish his act.

LAUGH? SHOCK?

Mason responded by thumbing his nose and making the other gestures. Ilson said the "audience and the entire staff were shocked." Bob Chartoff, Mason's manager, said they laughed.

Mason said Sullivan had distracted the audience, and that he was only trying to recapture it.

"I really think there's no reason in the world for him to take this arbitrary attitude to think that I was vulgar . . . to decide for himself that I was vulgar," Mason protested.

"The least he could do if he got that impression was to wait to see what I thought, what I intended to do, but he didn't even let me explain myself," he added.

Mason said that as soon as the show was over, Sullivan sent word that he wanted to see him.

'UNCONTROLLABLE'

"As soon as I walked in, he . . . started screaming and raving and yelling. He was uncontrollable. He was in a wild rage. He said 'I'll hurt you in this business in any way I can'," Mason said.

"I think he's doing it with every intention of hurting my career. I think he took the gestures as a personal affront or insult, and he decided to get even with me for it.

"I'm going to sue him for libel because this is slander and it will definitely hurt my career," he said.

SULLIVAN
. . . "obscene gesture"

Bonner Expects Quick Decision On B.C. Bank

Attorney-General Robert Bonner said today he expects a fairly quick decision from the Senate on B.C.'s bid for a bank.

He said he found the Senate Banking Committee more "hospitable" when he appeared before it last week than it had been in July when he and Premier W. A. C. Bennett went to Ottawa.

"I am generally optimistic," Mr. Bonner said.

He said there was "no strain in the discussions."

The Senators' reception was also good to his proposal to amend the bill of incorporation for the Bank of B.C. to prevent anyone from holding more than 10 per cent of the shares.

The B.C. government originally planned to hold up to 25 per cent of stock in the $100 million enterprise.

Mr. Bonner said it will not be necessary to make any further representations to the committee. B.C. now can only sit and await its decision.

Multiple Listing Sales Up 37% Over Last Year

Sales through the multiple listing service of Victoria real estate companies have increased 37 per cent compared with last year.

In the first nine months this year, sales here were worth $12,836,000 compared with $9,390,000 at the same time last year.

Victoria ranked 10th in nine-month sales, behind Toronto, Vancouver, Montreal, Hamilton, Winnipeg, Calgary, Ottawa, London and Edmonton.

BILLION BY 1966

Across the country there was a 25 per cent increase to $542,561,000 in the first nine months.

At the present rate of increase, sales will top $700,000,000 at the end of this year, says the Canadian Association of Real Estate Boards.

"Some time in 1966 we will leave the billion dollar barrier behind," said executive secretary H. W. Follows of Toronto.

N. Ward Pupils Win Firemen's Poster Contest

Two North Ward elementary school students took first and second prizes in a city-wide fire prevention poster contest judged Sunday.

Winner was Kenny Lee, who received $5, and Richard Bahan received $4 for second place.

Byron Braley, 1057 Collinson Street, received $3 for third prize.

The contest was sponsored by Victoria and Oak Bay Firefighters Union. Posters were judged on theme and art work.

Pressure Tank Ready At Esquimalt

A decompression chamber today is standing ready at the navy's diving establishment on the Colwood side of Esquimalt Harbor in case it is needed to treat a man believed suffering from gangrene.

Doctors asked Thursday the pressure chamber be readied when James Stewart, 45, Prince George, was brought to Vancouver apparently suffering from the dangerous infection.

Stewart suffered an injury to his right thigh in a traffic accident Sept. 25 and gas gangrene developed in the wound.

WOUND TOO HIGH

The wound is too high to amputate Stewart's leg. However, Vancouver doctors said Friday after a series of tests, he may be suffering a different, less serious infection.

Gas gangrene is an infection which spreads quickly like normal gangrene, but creates gas bubbles in the skin and can be fatal.

If the navy chamber is used, Stewart would be placed inside under oxygen pressure so his blood stream would absorb more oxygen than usual to kill bacteria spreading the infection.

K's OUSTER BRINGS MIXED REACTION

VIENNA (AP) — Communist Hungary praised ousted Soviet Premier Khrushchev Saturday.

The party newspaper Nepszabdzag said "the central committee of the Communist party of the Soviet Union and comrade Nikita Khrushchev have amassed great merits in shaping policies which express the basic historic needs of our time."

Romania's Communist regime, meanwhile, sent a cable of congratulations to the Kremlin's announced new leaders, Leonid Brezhnev and Alexei Kosygin.

In Paris, Humanite, official organ of the French Communist party, watered down criticism of Khrushchev as carried by Pravda, the newspaper of the Soviet Communist party.

Weedkiller Fatal

VANCOUVER (CP)—Maury Ouelette, 4, died after drinking weedkiller left on a garage shelf at a relative's home, laboratory tests discovered. Officials said the tests showed traces of an arsenic-based weedkiller in the boy's stomach, although a post mortem last week failed to establish the cause of death.

KILSHAWS
Auctioneers and Appraisers Ltd.
1115 FORT ST.
Instructed by the Royal Trust Co., and other clients, we will sell an exceptionally fine selection of
ANTIQUE and MODERN
FURNISHINGS
by
AUCTION
FRIDAY at 7:00 p.m.
Quality
Persian and Domestic
RUGS
Large Donegal Carpet
(12' x 34')
Georgian Mahogany Dining Table
And Set of 8 Georgian Chairs
Fine Baetz and Combs
Chesterfield Suites
Twin Beds and Bedroom Suites
Occasional Furnishings for All Rooms
PIANO
Mahogany Duncan Phyfe Dining Suite
Ranges - Refrigerators
Washers, Dryers and Other Appliances
Automatic Dishwasher
Over 300 Lots for Your Inspection
Saletime
7:00 p.m. FRIDAY
Kilshaws Auctioneers Ltd.
1115 Fort St. 384-6441
For your sale or cash guaranteed appraisal call Kilshaws.

AUCTION
OF FINE
FURNISHINGS
AT
LUNDS
TUES. - 7:30 P.M.
View Monday from 9 a.m.
The entire contents of a suite in Bickerton Court . . . for an owner leaving for Florida; and from other sources.
"ELECTROHOME" STEREO-RADIO COMBINATION
(Deilcraft Cabinet
Six Months Old)
"VIKING" and "ADMIRAL" TELEVISION SETS
(Late Models)
COLONIAL 4-SEATER
2-PCE. CHESTERFIELD STE.
Other Chesterfield Suites,
"Baetz" Upholstered Chair, Coffee and End Tables, Lamps, Chinese Low Table, Small-size Organ, Desks.
CHINA - GLASS
EXPENSIVE CARPETS
DINETTE SUITES
10-PCE. OLDER STYLE
TWIN BEDROOM SUITE
Lovely Period-style Mahogany Single Bedroom Suite, other Bedroom Furnishings.
QUANTITY OF
BEDDING - LINEN
(from the apartment)
MAJOR APPLIANCES
"Viking" Deepfreeze, several Refrigerators, Electric Washers, "Moffat" Garbage Burner.
"RCA ESTATE"
30-IN. ELECTRIC RANGE
More Confiscated Rifles from the Fish and Game Department
LUNDS
Phone EV 6-3308
926 FORT STREET

MAYNARDS
WEEKEND
Auction Notice
Two Sales THURS. 10 a.m. 7:30 p.m.
FURNITURE AND APPLIANCES
Consigned Locally from Local Owners
See Wed. and Thurs. Ad. for Details
NOW IS THE TIME TO CONSIGN YOUR CAR—
For Example: the following cars were sold last week for the prices below:
1964 Acadian—$2225
1959 Meteor Wagon—$950
1956 Cadillac—$1150
1958 Ford Sean—$850
1955 Morris 1000—$350
IMPORTANT RETAIL DEPARTMENT SALE STARTS TUESDAY
See Details in Tuesday Ad.
Inventory Includes contents of Variety Store
CAR LIQUIDATION
8 Cars Left for Sale at 1916 Burnside, all priced at dealer's wholesale cost
MAYNARDS
AUCTIONEERS
Bonded
Since 1902
733 Johnson St., Victoria
Phone 388-5191
(Also in Vancouver and Toronto)

NOW IN USE!

A NEW TELEPHONE NUMBER FOR CLASSIFIED WANT ADS

386-2121

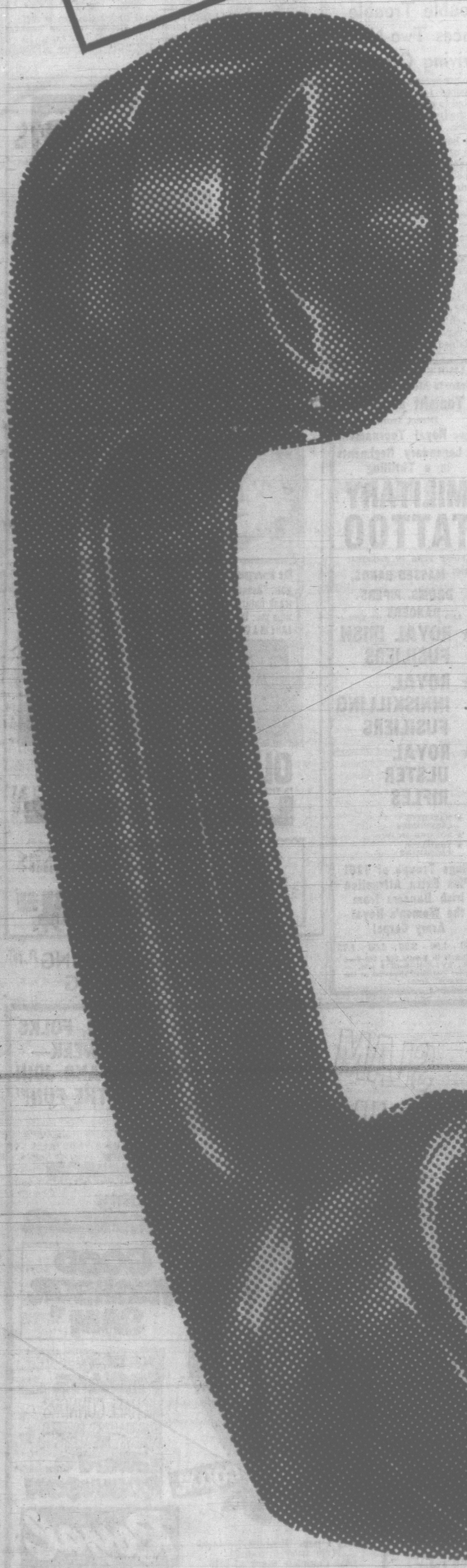

TELEPHONE SERVICE 8 A.M. to 8 P.M. DAILY (EXCEPT SUNDAY)

Opposition Expected On Rezoning

Opposition is expected to at least two of four Saanich rezoning applications going to a public hearing Tuesday.

A public outcry has already been raised about an application to have a government liquor store in a shopping centre planned for Borden Ave. and Reynolds Rd.

And ratepayers in the area have indicated they will oppose an application for a proposed $1,000,000 motel at Douglas and Ardersier.

Also scheduled for hearing Tuesday night are an application for a church at Glanford and McKenzie, and for an automatic telephone exchange at 1805 Feltham.

The liquor store application by Slegg Bros. Construction has had a stormy trip through council.

BOARD COMMITTED

Councillors found out the liquor control board was committed to leasing a store in the centre while council was still writing letters asking for information about the proposed store.

Council is on record as favoring a different area for the liquor store and although councillors approved all other commercial uses for the proposed shopping centre, they would not aporove the liquor store use without a public hearing.

The motel application is from Diversified Management and Development Company Ltd., and the proposal is to build a tradition style motel to be called the Red Lion.

It is to be built on the site of the New Democratic Party hall on Douglas Street.

The application involving the telephone exchange includes an application to have the west property line setback requirement relaxed from five to three feet.

The hearing is to start at 7 p.m. in the council chamber at Saanich municipal hall.

UNVEILING plaque honoring famous British Columbians is Works Minister W. N. Chant. The plaque, beside the fountain at the rear of the legislative buildings, is the first special project for Canada's 1967 centenary. The $2,000 plaque has pictures of men whose statues decorate the buildings, including Capt. George Vancouver, Capt. James Cook and Sir James Douglas. Ceremony on Saturday was sponsored by pioneer recognition committee, chaired by James K. Nesbitt.

Unlisted Number Only Advice To Restrict Unsolicited Calls

The Better Business Bureau gets about 20 calls a week complaining of magazine selling over the telephone.

Bureau manager W. D. Tindall said today he also gets a lot of requests for persons wanting to know what can be done to stop the calls.

He felt there was not much that could be done to restrict such sales pitches because it was almost impossible to draw a line between legitimate and misleading calls.

One answer is switching to an unlisted telephone number, which costs slightly more than a listed one.

Some magazine solicitors give the impression of doing a television survey when they ask if a certain show has been watched.

TITLE ABBREVIATED

One company abbreviated its title to four letters that sounded like a radio station calling the potential customer.

A recent sales pitch here claimed to give magazine subscriptions for the mailing price.

"In fact you are paying a set amount which is literally the cost of the magazine," he said.

Many solicitations are made from women working from their home on a commission basis. They read a prepared script and if the potential customer shows interest there is a follow-up call to the home.

CODE OF ETHICS

Mr. Tindall said all magazines belong to a central registry association which has drawn up a code of ethics.

Statements that magazines are "free" or available for "cost of postage" shall not be made.

"If you are misled, the association will take action on a complaint," he said.

The association has power to levy fines on the agent or seller and has done so "quite regularly."

Dope Addicts Among Teens Topic at Meet

Rev. Richard J. Simmons arrived in Victoria today to acquaint interested people in what has been done to help young people addicted to narcotics.

He will address a dinner meeting for men only at 6:30 p.m. and a public meeting at 8.

The meetings will be held in Glad Tidings Tabernacle, 842 North Park.

WORKED IN SLUMS

Mr. Simmons, as a Presbyterian cleric, spent three years in the slum area of New York and has recently spent some time in Vancouver, studying the problem of drug addiction.

In New York, he was closely associated with David Wilkerson, author of "The Cross and the Switchblade."

He assisted with the publication of this book which tells of the lives of crime and hopelessness of young people, many of them in junior high school.

Earlier this year, Mr. Simmons assisted in establishment of a Teen-Age Challenge Centre in Vancouver where youn addicts are now receiving help.

Eaton, Two Sons On Visit After Fishing Trip

A brief visit to Victoria was to be paid this afternoon by John David Eaton, president of T. Eaton Company Limited.

"It's basically a holiday trip," said G. M. Horton, assistant manager of Eaton's here.

He was accompanied by his two sons, John Craig and Fred, who work for the company.

He flew to Vancouver Island from Vancouver and spent the weekend fishing up-Island. It wasn't known what luck he had.

The Eatons were expected to leave Victoria late today or early Tuesday in their private airplane for Vancouver. They live in Toronto.

Bush Pilot, Guide Die in B.C. Crash

BELLA COOLA, B.C. (CP)—Richard Poet believed it was safer to be a bush pilot than a crop duster.

Six years ago, because statistics told him his dusting business in Oregon was dangerous to his health, he pulled out and with his wife set up Wilderness Airlines.

The wife of a lone survivor told Saturday about a crash that killed poet and hunting guide Jimmy Holt in rugged Tweedsmuir National Park.

Mrs. Percy Sims of Kimberley, B.C., said her husband and Poet were good friends. Sims had chartered Poet's Beaver aircraft for a hunting trip.

The plane crashed Thursday into Fenton Lake, about 320 miles northwest of Vancouver. Holt, the guide, died instantly. Sims dragged Poet from the wreckage and they paddled ashore on a pontoon that had broken loose.

But while Sims walked the frozen lakeshore seeking a cabin for refuge, Poet died.

RCMP learned of the crash Friday after another plane from Wilderness Airlines picked up Sims.

FAIR PROFITS DOWN; NEW SHOW PROMISED

NEW YORK (AP)—The New York world's fair closed its first year Sunday night with a promise of a "more or less new fair" and bigger attendance in 1965.

The fair lowered its sights, however, on expected profits from the two-year run, dropping its estimate from the original $53,000,000 to approximately $30,000,000.

Some 200,000 persons attended the fair on a bright, sunny and pleasantly cool closing day, but fair officials had hoped for more last-chance visitors. The record day's attendance set on a recent Sunday was more than 293,000. Since the April 22 opening day, 33,000,000 persons have seen the fair.

School 'Monkey War' Fought Again in Tex.

AUSTIN, Tex. (UPI) — Educators who want the theory of evolution taught in public schools are the victors today in the Texas "monkey war."

The Texas State Textbook Committee has approved spending state money for three biology books which ministers had charged teach "atheistic evolution." Also approved were eight civics texts which had been blasted as left-leaning.

The three biology books that were criticized most strongly were a high school biology series written under National Science Foundation sponsorship. More than 300,000 students across the U.S. already use the books.

The protest against the biology texts was led by members of the Church of Christ. Reuel Lemmons of Austin, Tex., editor of the denomination's newspaper The Firm Foundation, said the three books "would indoctrinate this entire generation of youth toward a godless state."

PRESENTED AS FACT

Other witnesses at the committee's hearing Wednesday said the books presented Darwinian evolution as a fact, not as a theory. The publishers said the books made it clear that evolution has not been proven fact.

The committee's approval does not mean that all Texas schools are going to use the books. The state board of education, which appointed the textbook committee, has the power to remove the books from the committee's approved list.

Double Trouble Faces Two-Name Driving Offender

A pre-sentence report to be prepared for Saturday is expected to clear up the problem of the two-name driving offender.

It has been ordered in the case of James H. Fenner, 1149 Balmoral, who pleaded guilty in police court last Saturday to driving while under suspension.

He was identified by prosecutor Alan Bigelow as the same man who pleaded guilty Oct. 10 to impaired driving—in the name of Cecil G. Tomlinson, 1046 Mason.

So far, Fenner-Tomlinson has not been sentenced on either count. He is expected to be sentenced Saturday after the report clears up his unexplained two-name status.

'Y' to Sponsor 'No Partner' Social Club

The first meeting of the new YM-YWCA sponsored club "Parents Without Partners" will be held Oct. 26 at 8 p.m. at the YWCA.

The club is being organized by adult program director, Laura Cammaert to provide an opportunity for widowed or divorced parents to meet and discuss mutual problems, to receive advice through lectures and to enjoy mixed social activities.

SPECIALISTS

Regular program meetings will include specialists in child care and family relations, who will discuss such topics as finances for single parents and remarriage.

Other programs will include parent-child activities such as picnics, roller skating, tours and bowling, and social events will also be planned for the parents themselves.

For further information contact Miss Cammaert at 384-7179.

LAW INCONSISTENT, SAYS EX-JURIST

Abolish Bigamy as Crime

WINNIPEG (CP)—Bigamy should be abolished as a crime, Lord Devlin, chairman of the British Press Council and a former leading British jurist, said Saturday.

"Bigamy violates neither good manners nor decency. When it is committed without deception, it harms no one. Yet, in these days of easy divorce, bigamists do not arouse sympathy and no one is enthusiastic about altering the law in their favor," he said in a lecture marking the 50th anniversary of the Winnipeg Law School.

"We should not deal with the offence of bigamy. We should just say there was a false declaration made," he said.

Lord Devlin said there were two fundamental principles and eight specific crimes which, prima facie, were inconsistent with the principle that criminal law should be used only to protect others from harm to which they did not consent.

The first principle concerned the assessment of punishment, the second the function of consent in criminal law.

The crimes were bigamy and cruelty to animals, homosexuality, abortion, buggery in the form of bestiality, incest, obscenity such as the sale of pornography and offences connected with prostitution such as pimping, and brothel keeping.

Lord Devlin, a former lord of appeal in the House of Lords, said:

"We have now achieved, not without a great struggle, the sort of society in which a man's religion is his own affair. Ought not his morals to be his own affair too? Is there any greater need for a common morality than there is for a common religion?"

ENTERTAINMENT GUIDE

FOLLOW THIS VICTORIA

BLINK BONNIE "U-Catch-m" Trout Fishing! Daily, dawn till dark, year round. Saanichton. GR 4-1995.

BUTCHART GARDENS AND FOUNTAINS — Open daily 9 a.m. to 5:30 p.m. 30 acres of autumn loveliness—world-famous beauty. Surrounded by sheltering hills, the gardens are usually warm and balmy. Free use of umbrellas. Bring lots of color film. See them now.

CRYSTAL GARDEN—Today, swimming 12:30 to 6:30 p.m. Tuesday, 12:30 to 10:00 p.m.

"DOUGLAS" GOLF DRIVING RANGE and 9-Hole Pitch and Putt. Open every day till 10 p.m.

DOUGLAS PUTT PUTT—Miniature golf on Canada's quality course. Fun and amusement for the whole family. Group—league play—tournament competition, and kids' day Saturday. Putt your troubles away at Douglas Golfland, 4200 North Douglas.

ROYAL LONDON WAX MUSEUM—In the Crystal Garden across from Empress Hotel, open daily 9 a.m. to 5:30 p.m. Sundays, 12 noon to 5:30 p.m. Over 100 Josephine Tussaud Wax Figures richly costumed and magnificently displayed. They seem alive. New for 1964! Enchanted Fairyland—Storybook characters, also the Thrilling Chamber of Horrors. Operated by London Wax Museum Ltd.

SPENCER CASTLE AND ROCK GARDENS—Don't miss! Open 10 a.m.-5 p.m. daily. Group rates available. EV 4-1243.

UNDERSEA GARDEN! Descend under the sea itself! Beautiful sea-plumes, anemones, flowers of the sea! Octopuses, sharks, wolf eels, skin-divers! 10 a.m. to 10 p.m. daily. Oak Bay Marina, EV 2-5717. Family prices now in effect.

BURTON — POSITIVELY LAST 2 DAYS — HAL WALLIS' PRODUCTION — BECKET — PANAVISION TECHNICOLOR — A PARAMOUNT RELEASE — O'TOOLE
EVENINGS 8 P.M. MATINEE TUESDAY 2 P.M.
Evenings (Reserved): Loges $2.25, Orchestra $2.00, 2nd Balcony $1.50. Matinees (Unreserved): Loges—Orch. $1.50, 2nd Balcony $1.25, Students, Golden Age $1.00
RESERVED SEAT BOX OFFICE 11 am to 8:30 pm — ODEON — RESERVATIONS PHONE EV 5-6513

the secret

The Driftwood Singers
direct from San Francisco's hungry i
Tonite 8:30
3 Complete Shows: 9:00, 10:00, 11:00
1417B Government Street Basement of Westholme Hotel
Phone 384-8751

GEM THEATRE SIDNEY
"HUD"
PAUL NEWMAN - PATRICIA NEAL
Winner of Two Academy Awards—Best Actress and Best Supporting
TONIGHT AT 7:45

FAMOUS ARTISTS LTD.
Victoria Memorial Arena
Tonight at 8:30
Direct from THE Royal Tournament
3 Legendary Regiments in a Thrilling
MILITARY TATTOO
FIRST TIME IN AMERICA!
THE MASSED BANDS, DRUMS, PIPERS AND DANCERS OF THE
★ ROYAL IRISH FUSILIERS
★ ROYAL INNISKILLING FUSILIERS
★ ROYAL ULSTER RIFLES
★ MARCHING CEREMONIES
★ ROUSING MUSIC
★ THRILLING PAGEANTRY
Huge Troupe of 120! Plus Extra Attraction Irish Dancers from the Women's Royal Army Corps!
4.50 - 4.00 - 3.25 - 2.50 - 1.75
Tickets in Kent's Ltd., 742 Fort St., EV 4-2941 until 5 p.m. — After 7:30 until showtime at the Memorial Arena

STARTS TODAY

Olivia de Havilland warns you: "DO NOT SEE 'LADY IN A CAGE' ALONE! It is a shocking picture—with a terrifying theme! So take somebody along and hold on to them—for dear life!"
The Management warns you: "Because of its frank nature we also urge you: DO NOT SEE LADY IN A CAGE ALONE!"
WHAT HAPPENS IN THIS ELEVATOR IS NOT FOR THE WEAK IT IS, PERHAPS, NOT EVEN FOR THE STRONG!
OLIVIA de HAVILLAND
IS THE TRAPPED... DEFENSELESS...
Lady in a Cage
JAN SUTHERN as SUE
Added attraction at 2:50, 5:25, 8:10, DAN DURYEA PATRICIA OWENS in "WALK A TIGHTROPE"
At 1:10, 3:55, 6:40, 9:20.
Adult Entertainment
CAPITOL

HELD OVER — 2ND GREAT WEEK
Joseph E. Levine presents
ZULU
Adult Entertainment
ADMISSION PRICES THIS ENGAGEMENT Adults $1.25 Students 75c Children 35c
TECHNICOLOR TECHNIRAMA
BOX OFFICE OPENS 6:30
COMPLETE SHOW 6:45 and 9:05
FAX Cinema

LAST 2 DAYS
WILLIAM HOLDEN SUSANNAH YORK CAPUCINE
At 6:45 and 9:00

THE 7th DAWN
Atlas (DOORS OPEN AT 6:30 P.M.) TECHNICOLOR
Last Complete Show at 8:45

NOW SHOWING
VICTORIA PREMIERE
FINE BRITISH DRAMA
From the authors of "SAPPHIRE." Was he guilty? For the answer . . . see it from the beginning
Doors 6:45 Complete Show 7:00 and 9:00
Feature 7:34 and 9:34
OAK BAY
MICHAEL CRAIG PATRICK McGOOHAN and JANET MUNRO
ALLIED FILM MAKERS present
Condemned to Live
ALSO STARRING PAUL ROGERS
2184 OAK BAY AVE.

NEWSPAPER ADVERTISING STIMULATES BUYING

SLAM BAM SAM
....WILL TICKLE YOUR FANCY IN THIS HILARIOUS ROMP!
"I'M STAYING, FOLKS FOR A 2nd WEEK— SO COME AND JOIN IN THE FUN!"

COLUMBIA PICTURES presents Jack LEMMON Romy SCHNEIDER
"GOOD NEIGHBOR SAM"
Dorothy PROVINE MICHAEL CONNORS EDWARD \ LOUIS \ ROBERT Q. ANDREWS \ NYE \ LEWIS
And guest star Edward G. ROBINSON
COLOR
Doors 1 p.m. Feature Starts at 1:20 - 3:55 - 6:25 - 9:00
Last Complete Show at 8:40
EVERY NIGHT IS "EMBASSY CIGARETTE" GIFT NIGHT Patrons Are Eligible for Prizes Now On Display In Theatre Foyer
Royal A FAMOUS PLAYERS THEATRE

ESQUIMALT SPORTS CENTRE
PUBLIC ICE SKATING
TUESDAY And Every TUES. and THURS.
3:30 to 5:30 p.m.
Children 15c Students 25c Adults 50c

ARENA
TUESDAY
Skating
2 p.m.—TINY TOTS
4 p.m.—PUBLIC

in VICTORIA...one thing you MUST do is visit the famous COLONY to enjoy the MOST EXCITING FOOD in our town
FAMOUS FOR STEAKS · SEAFOOD · CHICKEN
Colony STEAK HOUSE
DINNER FROM 5 P.M.
2852 DOUGLAS ST. · AT THE SIGN OF THE BIG WHITE CHEF
RESERVATIONS PLEASE CALL EV 5-4511
COLONY MOTOR HOTEL

More than 100 Josephine Tussaud Wax Figures "That Seem Alive"
SPECIAL group rates for children's birthday parties and other organizations.
Phone 388-4461
ROYAL LONDON WAX MUSEUM
OPEN DAILY 9 A.M. TO 5:30 P.M.
SUNDAYS 12 NOON TILL 5:30 P.M.
Operated by: London Wax Museum Ltd.

CRYPTIC CROSSWORD

ANSWER TO FRIDAY'S PUZZLE

ACROSS
1. Pill
8. Incitation
9. Contrite
10. Amps
12. Single
14. Digest
15. Tassel
17. Sorrow
18. Etui
19. Stairway
21. Longfellow
22. Stye

DOWN
2. Intoxicant
3. List
4. Scribe
5. Attend
6. Stranger
7. Onus
11. Pastorally
13. Goslings
16. Lasted
17. Stable
18. Eels
20. Rows

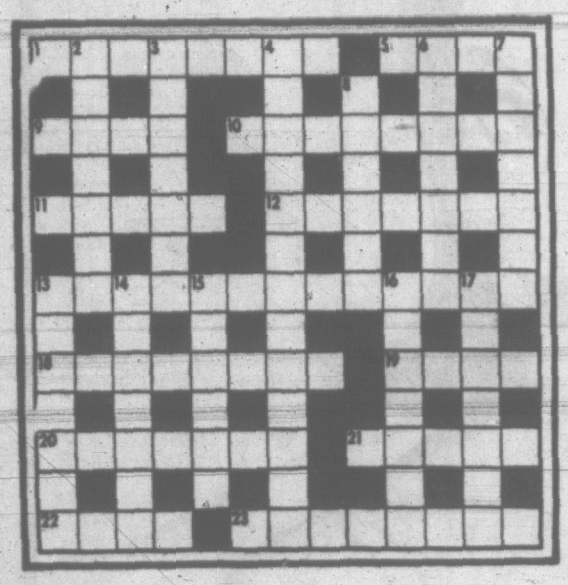

CLUES

ACROSS
1. Deform the young lady's figure, we hear! (8)
5. Composition involving you in minor operations (4)
9. Unfinished beginning for a great actor (4)
10. Describing a fabulous kind of relation! (8)
11. The end of an ocean reveals something grotesque (5)
12. Instrument with nothing on for catching large fish (7)
13. Communicate with Eastern European to provide wire support (9-4)
18. Authoress—shut her up! (8)
19. A fraction of eighteen in Euclid! (4)
20. Sum up a friend completely (7)
21. Phrygian king who had a feeling of gilt! (5)
22. Light lines for fish (4)
23. Sportsmen allowed to be in unusual haste (8)

DOWN
2. Deeply emotional in time (7)
3. See 8 down
4. Perhaps you'll be better if you give him a piece of your mind! (6-7)
6. This will require a player of high note (7)
7. There's no sound reason for this! (7)
8 and 3 down. Attended by a Worshipful Company! (6-7)
13. He draws something refreshing (7)
14. . . . . and this is decidedly drawn out (7)
15. More than one surly sound increases about fifty (6)
16. Ant heap all round the roofing slab! (7)
17. Queue a long time for extraction (7)

SOLUTION WEDNESDAY

HE GIVES AWAY GRAND PRIZES

Is there something you want to know? Do you want to win a set of valuable books or other instructive prizes? Then ask Andy.

Andy will answer questions submitted by child readers and those who submit the questions he selects to answer will receive worthwhile prizes.

The youngster who asks the first question answered each day receives a 20-volume set of the World Book Encyclopedia and of the second question a Hammond Atlas or Globe.

Andy sends a complete, 20-volume set of the **World Book Encyclopedia** to John Meyer, age 11, of Huntsville, Ala., for his question:

Is a Boa Constrictor Poisonous?

The giant boa constrictors are natives of the New World where they coil their huge bodies among the tropical trees of Central and South America. They can and do inflict nasty wounds with their toothy jaws, but no boa snake has venomous fangs. The danger of a large boa lies in the strength of his mighty coils.

In the whole world, there are about 3,000 different snakes and more than 2,400 of them can do no serious damage to a healthy human being. Of the 250 different snakes that enjoy life in North America, 36 have fangs that inject deadly venom with every bite. Our poisonous snakes include copperheads and cottonmouths, coral snakes and an assortment of deadly rattlers. None of these snaky characters are boa constrictors.

We share the western regions of our land with two small boa snakes. The rosy boa is a native of Southern California and his striped body may be three feet long. The dark brown rubber boa is no longer than two feet and he lives as far north as Canada. Like their giant cousins of the steamy jungles south of the border, our little boas capture their prey by striking and constricting their coils. But no boa snake, large or small, has poisonous fangs.

The bite of a boa, however, can deal a nasty wound in the flesh. A snake's jaws are crammed with needle-sharp teeth that slope backward like curved hooks. When a victim is grabbed, these teeth prevent him from escaping and force him in one direction—down the snake's slippery throat. They are useless for chewing and a snake must swallow his food whole.

Suffocates Captive

The boa snake senses his prey with special organs along the sides of his mouth. When ready, he rears up the front third of his body and strikes forward with sudden and deadly aim. He also strikes out when threatened. Though our small boas are shy characters who prefer to avoid trouble, when scared they can and do strike out and deliver ragged flesh wounds. Such snake bites must be treated promptly with antiseptics or they may become infected. But they are not treated with special antivenom needed to save the life of a person bitten by the fangs of a poisonous snake.

The giant boa constrictor may be 10 to 14 feet long and strong enough to crush a 200-pound jungle cat in his mighty coils. Like all boas, he prefers to subdue his victim before swallowing. First he strikes. Then with rapid speed he flings several coils of his snaky body around his victim. The coils hold like strong steel and as the victim breathes out, they become tighter. The struggling captive is then unable to take in another breath. He suffocates, but his bones are not crushed. When the struggling stops, the boa constrictor uncoils and swallows his dinner, head first.

★ ★ ★

Andy sends a 15-inch World Book globe to Martha Fowler, age 14, of Newport News, Va., for her question:

Does the Gulf Stream touch our easters shores?

This great current in the ocean first reaches the tip of Florida. Here it fingers its way among the keys as far as Cape Hatteras and comes very close to the shore. It sweeps northward keeping a few miles between itself and the shore line. Eddies from the mighty stream wash outward toward the land, and through the ages these swirling offsprings of the Gulf Stream have carved patterns in the shore line. Cape Lookout and Cape Fear, Cape Kennedy and Cape Hatteras itself were whittled from the land by eddies from the passing Gulf Stream.

North of Cape Hatteras, the sweeping current begins to leave the shore and turn seaward. Off Newfoundland, where it clashes with the cold Labrador Current from the Arctic, it is many miles from the land. Here it curves eastward and begins its ocean-going journey from the New World to the Old.

THE GIANTS APARTMENT 3-G

B.C.

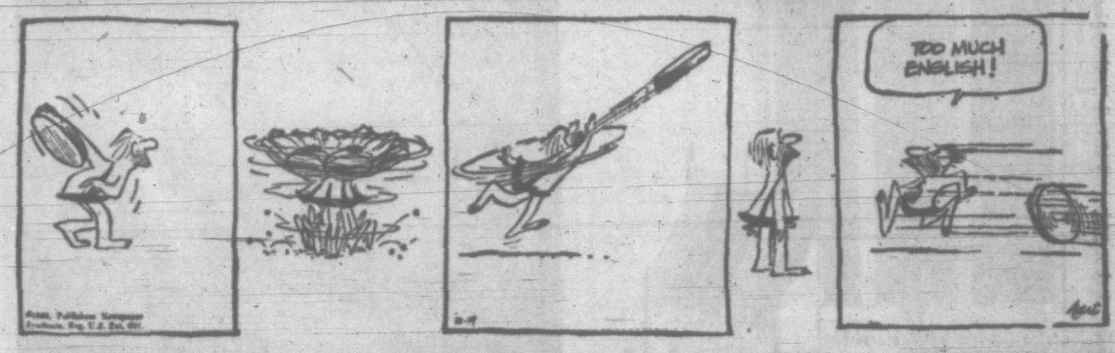

DICK TRACY

BUZ SAWYER

NANCY

MARK TRAIL

BEETLE BAILEY

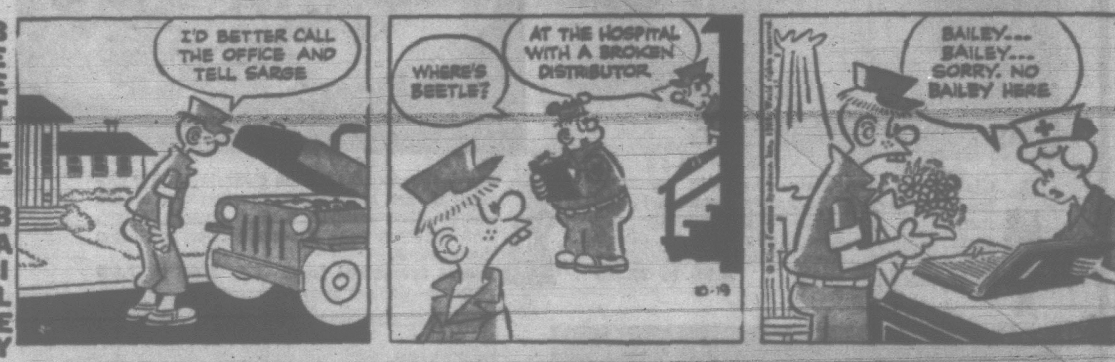

MISS PEACH

JULIET JONES

IT HAPPENED LAST NIGHT

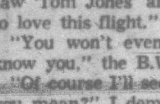

By EARL WILSON

PARIS — Howard Hughes introduced a whole new way of life when he put movies on planes . . . he also gave husbands and wives a new reason for quarreling.

"We're going to make that Paris trip Saturday night," I said to the Beautiful Wife.

"Fine, I'll get my hair done Friday," she said back. "By the way, what's the movie?"

Not "What's the weather?" or "What kind of a plane?" or "What time do we get there?" but "What's the movie?"

I didn't know, naturally, but I knew somebody who knew somebody, so I found out the movie was "Tom Jones."

"But I saw 'Tom Jones'," the B.W. said. "Couldn't we go Sunday?"

I reminded her of the purpose of our trip. We were chaperoning seven Playboy Bunnies from different parts of the U.S. to Cologne to witness the grape and wine harvest.

"The Bunnies are going Saturday night and if we are going to chaperone them, we perhaps should go on the same trip," I said.

"But maybe," I sarcasmed, "we could go to Hong Kong instead of Paris, as they probably have a different picture on that flight. Anyway," I said, "I never saw 'Tom Jones' and I'm going to love this flight."

"You won't even see it if I know you," the B.W. said.

"Of course I'll see it. What do you mean?" I demanded.

Well, here we are in Paris. I suppose I'll catch up with "Tom Jones" some other time. By the time the stewardesses had wined and dined us much too hospitably, I was sound asleep and I slept right through the movie.

The Bunnies are often characters, I've found. One of them is a beauty from Phoenix's Playboy Club, who uses the name "Doris Karloff." Her real name is Doris McKinley but she changed it to Doris Karloff, believing people would remember her with that name. She's right of course.

And that brought to my BW's mind another tale. In the picture, "One, Two, Three," my name was mentioned. There was a line referring to people having titles in America, such as "Nat (King) Cole, Duke Ellington and the Earl of Wilson."

I was never able to see that movie in a movie house. But, wonder of wonders, there came a time when it was being shown on a plane I was on.

And . . . yeah . . . I slept through that one, too.

THE MIDIGHT EARL IN N.Y.

St. Louis infielder Ken Boyer dined at the Voisin before hitting a game-winning homer; his boss Gussie Busch told Voisin owner Hy Uchitel, "Please come to St. Louis and feed Ken the same meal there." . . . The Animals, British rock 'n' rollers, were dispossessed from their Louisville hotel because LBJ was due—the mgr. didn't want r 'n' r fans cluttering up the lobby. . . Peter Sellers and his wife Britt were at Luchow's and the Little Club.

Pamela Mason's son Morgan, 10, ordered a Bloody Mary at the Sea Fare; when he was refused he shrugged, "Well, I've stopped drinking anyway till my film (The Sandpiper) is finished," and now the waiters wonder if he was kidding. . . Billy Wilder decided Kim Novak's a good comedienne in "Kiss Me, Stupid," wants her for another film. . . Maestro Richard Himber doesn't like to wait till the last minute—he's already sent out his New Year's cards. . . The Yankees' Phil Linz is taking diction lessons, planning for sports announcing.

TODAY'S BEST LAUGH: A bunch of Broadwayites are making plans for a swinging Halloween party—they're gonna fill a bucket with martinis and go ducking for olives.

WISH I'D SAID THAT: Comic Bernie Allen insists he doesn't allow TV to dominate all his time. For instance, during the commercials he reads.

REMEMBERED QUOTE: "'Juvenile delinquency' is a modern term for what parents did as kids."—Anon.

Earl Wilson

LESLIE 'N ROCK

HOLLYWOOD (UPI) — Petite Leslie Caron will co-star next with Rock Hudson in "The Favor" for Universal.

Tug Skipper Gets Year For Attack

NORTH VANCOUVER (CP) —Tugboat skipper Ronald Hugh McDonald, 37, was sentenced to one year in jail Friday for an attack on a North Vancouver schoolboy.

Magistrate A. D. Pool said the tugboat captain's own testimony had indicated no feelings of repentence for the serious results of the Aug. 29 attack that left Phillip Pearce, 13, lying in the front yard of his home with his right leg broken in two places.

The boy, his leg still in a cast, testified in court about an attack that followed a name-calling dispute among neighborhood children.

McDonald testified the boys had been shouting abuse at his daughter.

AT LAST WRIGLEY'S SPEARMINT IS IN THE MODERN dime PACK

More to enjoy!
Wrigley's Spearmint, Doublemint and Juicy Fruit Gum are now available everywhere in the Big Dime Pack.

Quotes

ACROSS
1 "—— in a poke"
4 "——tail"
8 "—— or female"
12 —— cream
13 Mimicker
14 Passage in the brain
15 Century (ab.)
16 Spaciousness
18 Braced framework
20 Intelligence
21 Legal point
22 Prince
24 Wolfhound
26 Thorn (dial.)
27 Priority (prefix)
30 Reshape, as in bookbinding
32 Bellowed
34 Reluctant
35 Business trip
36 Offer
37 Hardy heroine
39 Caterpillar hair
40 "Venerable ——"
41 Negative prefix
42 Acquire knowledge
45 Lymphoid tissue
49 Preventives for poisons
51 Bovine call
52 "——skin coat"
53 "——a while"
54 Suffix
55 Discern
56 Poems
57 Scottish negative

DOWN
1 British aborigine
2 Froster
3 Produced
4 Small barbs
5 Gem
6 Gloss
7 Unit of work
8 Digger, as of coal
9 Solar disk
10 "More or ——"
11 Gaelic
17 Masculine appellation
19 Spanish courtesy title
23 Customs
24 Nomad
25 Son of Jacob (Bib.)
26 Lose blood
27 First of three names (anc. Roman)
28 Lease
29 Icelandic tale
31 Seaport in Belgium
33 Malicious burning
38 Perched
40 "The —— deep"
41 Arboreal homes
42 Openwork fabric
43 Seth's son (Bib.)
44 On top of
46 Legal term
47 Island in the Hebrides
48 Drivel
50 Gold (Sp.)

Answer to Previous Puzzle

EATON'S BOULEVARD International

Continues its intriguing tour of the world . . . bringing you internationally renowned merchandise from the four corners of the earth.
We show here a few examples for tableware from our China Department, Main Floor, Home Furnishings Building . . . many others await you throughout the store.

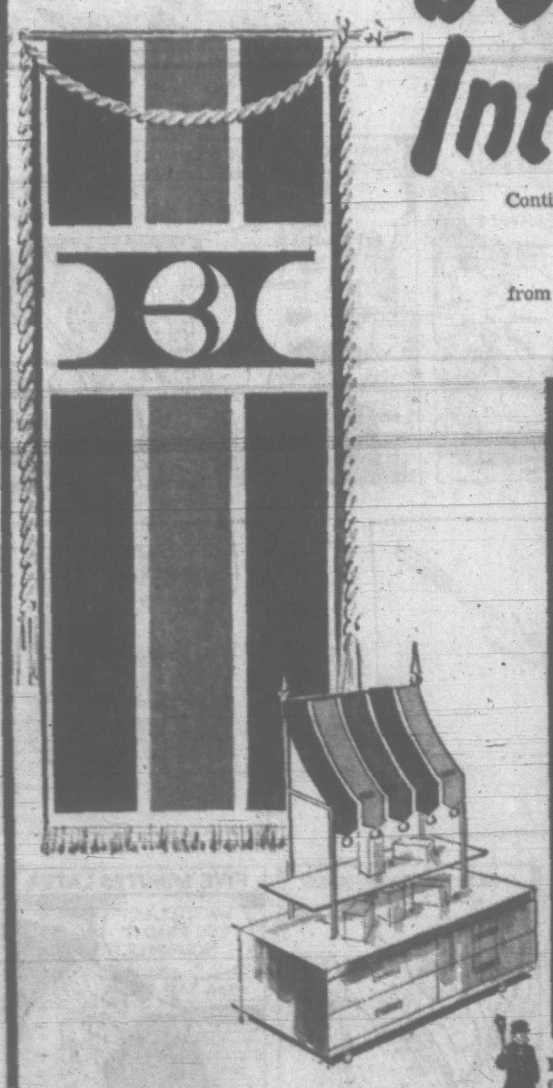

Fine English Bone China always finds its place on the most elegant of tables. Here we show a sampling of some of our finest English imports, selected from such leading manufacturers as Wedgwood, Doulton, Minton, Coalport, Paragon, Tuscan and Spode. Five-piece place settings can be purchased from **8.95** to **34.95**.

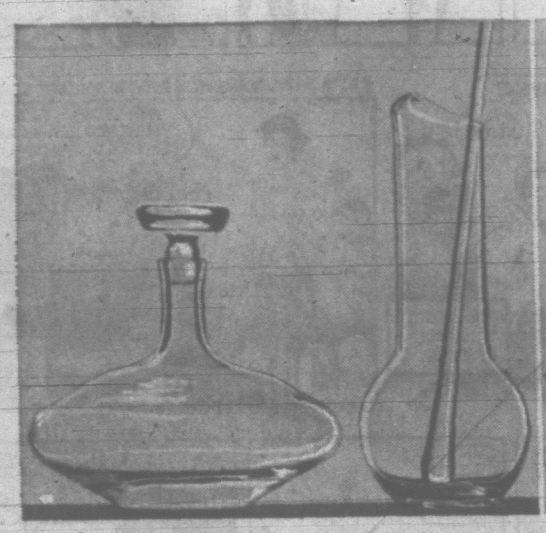

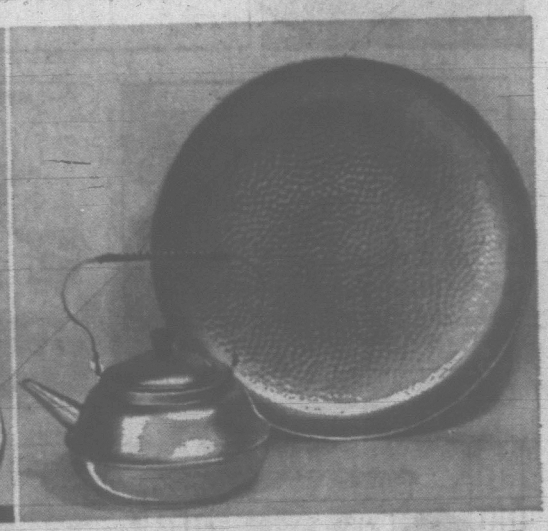

Swedish Crystal is synonymous with fine quality . . . and you'll be enchanted with every piece of beautifully hand-blown Swedish-made glassware at EATON'S. Each one adds delicacy and excellent taste to your table, whether it's a bold and beautiful decanter, or a fragile stemware bowl or bud vase. Prices range from **1.75** to **13.95**

Holland Brings You a gleaming array of copper tableware—shown here is a smart, lacquer-finished copper kettle and an elegant hammered-copper fruit bowl. Holland's traditional, blue-and-white Delft ware, semi-porcelain vases and fondue dishes make handsome dining additions, and are also on display during Boulevard International.
Each **1.00** to **25.00**

Glassware from Italy comes in beautiful free-form styles, delicately fashioned and formed to harmonize with virtually any decor. Shapes are subtly shaded; others are shaped into fancy Murano or Venetian glass figurines. Each **4.95** to **31.50**

From Norway Halls this gleaming white dinnerware set, handsomely detailed with a blue design. The simple "Lotte" pattern mixes and matches with a great variety of table decorations.
Pieces are priced from **1.65** to **7.95**

Dresden Figurines from Germany are always a favourite, and make wonderful gifts for virtually any occasion. "Boulevard International" also features the popular Austrian semi-porcelain vases and jardines. Each **2.50** to **49.50**

Where in the World

. . . but at EATON'S could you discover such a vast array of European housewares? Take a shopping trip you'll long remember during our exciting Boulevard International at EATON'S.

from EATON'S China Department,
Main Floor, Home Furnishings Building

EATON'S
flair for fashion endorses
PLAYTEX
Brassieres
for every figure . . . every fashion!

Well-known Playtex bras are designed to give your figure the flattery you've dreamed of. Their fashion-inspired details make them delightful to wear! The expert attention of EATON'S trained fitters will help you choose the right one for you!

a. **"Living" Bra** with adjustable stretch straps. Sheer elastic back, cotton lined bust cups, criss-cross front. Sizes 32 to 36A, 32 to 38B, 32 to 40 C. Each **6.00**

b. **"Stretch-Ever" Bra** of new, sheer Spandex elastic. Lace cups lined with soft cotton to hold their shape. Sizes 32 to 36A, 32 to 38B, 32 to 40C. Each **3.95**
32 to 42 D. Each **4.95**

c. **"Stretch - Ever" "Living" Bra** with elastic back, elastic criss-cross front and under arm. Nylon embroidered bust cups with cotton under bust. Sizes 32 to 36A, 32 to 38B, 32 to 40 C. Each **3.95**
32 to 42 D. Each **4.95**

d. **Cotton and Lace Bra** — Cups lined with soft, opaque cotton for extra support. Cotton back, elastic at diaphragm. Sizes 32 to 36A, 32 to 38B, 32 to 40 C and D. Each **3.00**

e. **Cotton Padded Bra** with foam padding and elastic insert at diaphragm. Sizes 32 to 36 in A and B only. Each **3.00**

EATON'S—Foundations, Floor of Fashion, Phone 382-7141

WEATHER: Sunny

Victoria Daily Times

Founded 1884
The Home Paper
Telephone 382-3131
Want Ads 386-2121

81st Year, No. 111 ★ VICTORIA, B.C., MONDAY, OCTOBER 19, 1964 —38 PAGES PRICE: 10 CENTS WEEKEND 14 CENTS

Soviet Arms Chief Killed In Yugoslavia Air Crash

House Urged to Bar Queen 'Sit-Downer'

OTTAWA (CP)—Robert C. Coates (PC—Cumberland) suggested in the Commons today that an MP who failed to rise last Friday when the Commons sang God Save the Queen should be denied access to his seat in the House.

No action was taken on the suggestion in which Mr. Coates implied that Lucien Plourde (Creditiste—Quebec West) violated his oath of allegiance as an MP.

The incident involving Mr. Plourde occurred after the Commons approved a special message of loyalty and devotion to the Queen as a result of her visit to Canada.

He later told reporters "it would have taken O Canada to make me rise in the House." He said his action was not meant to be against the Queen.

Mr. Coates said MPs take an oath to be faithful and bear true allegiance. In standing to sing last Friday, MPs were displaying by their actions their adherence to this oath.

Johnson Urges China to Sign Test Ban Pact

WASHINGTON (AP) — President Johnson told congressional leaders today that the United States has made a "good beginning" in relations with the new leaders of Russia and hopes the Kremlin will join in renewed efforts to block any further spread of nuclear weapons.

Johnson stressed both these points Sunday night in a U.S.-wide television appearance in which he also spoke of the possible use by China of "nuclear blackmail" against other countries, now that it has exploded its first test bomb.

He warned, furthermore, that what he calls China's "expensive and demanding effort (to build nuclear weapons) tempts other states to equal folly—nuclear spread is dangerous to all mankind."

"We continue to believe," Johnson said, "that the struggle against nuclear spread is as much in the Soviet interest as in our own. We will be ready to join with them and all the world —in working to avoid it."

SUPPORTS TREATY

At the same time the president announced that Washington will continue to support the limited nuclear test ban treaty which the U.S., Russia, Britain and more than 100 other countries signed last year. France and Communist China did not sign.

"We call on the world—especially Red China—to join the nations which have signed that treaty," Johnson said.

Earlier Sunday, Johnson sent greetings to Russian Premier Alexei Kosygin and said he hoped "our governmets will work constructively in attempting to resolve the urgent international problems facing us."

Of Khrushchev's successors, Johnson said Sunday night they are younger men who may be "less rooted in their past," and they are said "to be realistic."

"We can hope that they will share with us our great objective; the prevention of nuclear war."

Republicans branded it a "no news" speech. GOP national chairman Dean Burch sent telegrams to the three television networks and the Federal Communications Commission, demanding equal broadcast time for Goldwater to reply.

WASHINGTON (UPI) — The three major television networks turned down a Republican demand that Barry M. Goldwater be given equal time to answer President Johnson's broadcast on world affairs Sunday night.

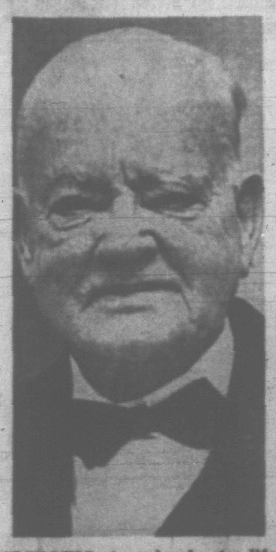

CLINGING tenaciously to life today is former U.S. president Herbert Hoover, 90. Doctors say Hoover has "slipped nearer to death." They claim the gastro-intestinal bleeding, which started Saturday, has stopped but that the loss of blood has resulted in toxic products in the blood stream.

Japanese Protesting Fallout

(See story page 11.)

TOKYO (UPI)—Japanese scientists today reported sharp increases in radioactivity over Japan and blamed it on the fallout from Communist China's first atomic bomb test.

The government had announced earlier it planned to file a protest with Peking over last Friday's nuclear explosion. A spokesman disclosed that Chinese premier Chou En-Lai cabled Japanese Premier Hayato Ikeda to seek support for his government's call for a worldwide total ban on nuclear testing.

The spokesman said Chou insisted China was "forced" to develop the atomic bomb but emphasized it was for defensive purposes only.

COSMONAUTS Konstantin Feoktistov, Col. Vladimir Komarov and Dr. Boris Yegorov, left to right, wave to crowd from auto during greeting in Moscow today. (AP Wirephoto)

REPAIR SINO-SOVIET RIFT

New Russian Leaders Reafirm Peace Plea

MOSCOW (UPI) — The new Kremlin leaders pledged peace with the West today in "inaugural" speeches.

They asserted they had "boldly cast aside" deposed Premier Nikita Khrushchev because he hampered Russia's progress.

New Communist party chief Leonid Brezhnev and Premier Alexei Kosygin outlined the new regime's first policy statement at ceremonies welcoming the three cosmonauts who made a 24-hour "space bus" flight last week.

Kosygin said Khrushchev was swept out of power by the "great titanic force" of the Soviet Communist power. He said the party "has always inspired everything new and progressive and boldly cast aside whatever hampers our progress."

The new premier said the Soviets are ready "to make a practical start on disarmament."

"Outer space should not be used for military purposes," he said.

Brezhnev, in his first public appearance since the fall of Nikita Khrushchev, made no threats against the West. He rattled no rockets.

The new Communist party chief, speaking from Khrushchev's old spot atop Lenin's tomb, also refrained from making any attacks on the Chinese Communists. He promised, instead, to work to repair the rift that has embittered relations between Russia and Red China.

Brezhnev and Premier Alexei Kosygin appeared at a Red Square rally honoring the three cosmonauts who orbited the earth for 24-hours lats week in the Soviet "space bus" named Sunrise.

COSMIC OCEAN

Kosygin spoke, saying, "May the sixth ocean, the cosmic one, become an arena of international co-operation."

"The Soviet Union," Kosygin said, "will step up its efforts aimed at settlement of disputed international questions through negotiations, the development of mutual understanding and trust between states and economic and cultural co-operation between the peoples on the basis of complete equality and mutual benefit."

The Kremlin gave a series of heroes' decorations to the three cosmonauts.

Khrushchev was nowhere to be seen during the festivities. While he was still in office last Monday, he had promised the three spacemen a Moscow welcome "greater than the force of gravity."

Brezhnev hailed the space bus flight as "remarkable." He said the cosmonauts landed on the ground as easily as if they had been in a conventional passenger plane.

The "inauguration day" for

Continued on Page 2

WIRE BRIEFS

Indian Treaty Appeal

OTTAWA (CP)—The Supreme Court of Canada today granted the Ontario attorney-general's department leave to appeal a decision of the Ontario Court of Appeal that upheld Indians' year- round hunting rights.

Keane Gets Nod

HOUSTON (AP)—New York Yankee general manager Ralph Houk was in Houston today to offer Johnny Keane the job of field manager of the American League champions. "And I hope he takes it," Houk told a newspaper man.

$12 Million Expansion

MONTREAL (CP) — Gaspe Copper Mines Ltd., Murdochville, Que., announced today a $12,500,000 expansion program which Resources Minister Rene Levesque of Quebec described as "good news for the economy" of the province.

PM Invites Wilson

OTTAWA (CP) — Prime Minister Harold Wilson of the United Kingdom has been invited to come to Ottawa on his first trip to North America since winning the British general election, Prime Minister Pearson said today. Mr. Pearson said Mr. Wilson "reacted positively" to the invitation. No date was mentioned.

'Moderates' Executed

LEOPOLDVILLE (UPI) — Moderate politicians and "intellectuals" are being executed wholesale in rebel-held Stanleyville 800 miles northeast of Leopoldville, according to reports reaching here during the weekend.

To Marry Commoner

ATHENS (Reuters)—Prince Michael, third in line of succsion to the Greek throne, today resigned his rights to the crown to marry a commonor, Miss Marina Karela of Athens, daughter of a wealthy Greek industrialist.

Strike By Plumbers

MATSQUI (CP) — A strike by plumbers against a subcontractor today tied up work on the federal government's $6,000,000 drug addiction treatment centre in this Fraser Valley community. About 175 men were off the job.

DOCK STRIKE THREATENED

LONDON (CP) — Britain's new Labor government today faced the threat of a dock strike within a week of gaining power.

Longshoremen at two of London's busiest docks — Tilbury and the Royal Albert — voted to stage a token walkout Thursday for more pay and issued a call for support to all of Britain's 65,000 dockers.

Their action carried the threat of a prolonged walkout.

Wilson In Fight Over Steel

LONDON (UPI) — Prime Minister Harold Wilson, hamstrung by the narrowest of parliamentary majorities, must decide soon whether to risk the life of his government by pressing ahead with the controversial nationalization of steel.

The decision could set the whole tone of his administration.

Experts said, if Wilson goes ahead with nationalization, it would mean he will follow a bold course of action and reform. If he decides against nationalization, they said, it would signify a cool and cautious course aimed at protecting his Labor Party's four-seat majority in the 630-seat House of Commons.

The nine Liberal party members of Parliament were expected to help the Labor Party on most issues, but have said they will vote against any move to nationalize steel.

Steel nationalization would be a dramatic start of the "first 100 days" which Wilson has promised would "get this country moving again." But many political observers here said Wilson's narrow majority —and the fact that his party won only 44 per cent of the popular vote in last Thursday's election, gave him no mandate for such a move.

OWN PARTY SPLIT

The Labor Party government of 1945-51 nationalized Britain's powerful steel industry—traditionally a red flag to staunch socialists. The Conservative party government that followed it denationalized all but one steel firm. The Labor platform during the recent campaign rested firmly on a re-nationalization pledge.

Wilson, who has promised a "great reforming administration," was under cross pressures within his own party today. Many members wanted him to cement his power by shunning further nationalization. But such a course could stir a revolt by the Labor Party's strong left-wing.

U.K. Pledges To Back U.S.

LONDON (UPI)—Prime Minister Harold Wilson's new Labor Party government informed the United States officially today it is anxious "to maintain the Anglo-American alliance."

New Foreign Secretary Patrick Gordon Walker gave the pledge in a meeting with U.S. Ambassador David K. E. Bruce at the foreign office.

Foreign Secretary Walker will fly to Washington next week for talks with U.S. Secretary of State Dean Rusk, the government announced today.

28 Others Die On Mountain

BELGRADE (UPI) — A Soviet airliner carrying Marshal Sergey S. Biryuzov, Russia's top military officer, crashed today into a fog-shrouded mountain near Belgrade, killing all 29 persons aboard.

Biryuzov, the Soviet chief-of-staff, was named deputy defence minister only three months ago by ousted premier Nikita Khrushchev.

He had been considered close to Khrushchev and accompanied him on a trip to Czechoslovakia in July. Killed with him were seven top army officers.

The Yugoslav civil aviation department said the Ilyushin 18, a four-engine turboprop plane, hit Mount Avala 10 miles from Belgrade while flying a delegation here for Yugoslavia's 20th anniversary celebration of its liberation from the Nazis.

PREPARING TO LAND

The plane struck the 1,700-foot high mountain at the 1,312-foot level near the tomb of Yugoslavia's unknown soldier. It was preparing to land.

The seven officers killed with Biryuzov were veterans of the fighting which drove the Nazis out of Belgrade. They were to have been guests of honor, but all performances and festivities were cancelled.

Biryuzov was chief-of-staff of the Soviet armed forces and first deputy minister of defence. He also was a member of the central committee of the Soviet communist party.

Biryuzov was an aide to Marshal Rodion Malinovsky, the Soviet defence minister. But he was top military officer through his post as chief-of-staff of the armed forces. Khrushchev named him head of the strategic rocket forces in 1962.

RADIO CONTACT

The Tanjug News Agency said the IL18 was to have flown over Mount Avala at an altitude of 3,600 feet. It was in regular radio contact with the Belgrade Airport at Surcin but at 11:34 a.m. it disappeared from a radar screen.

Rescue teams, including members of a fire brigade and the Yugoslav people's army and ambulances, rushed to the scene but all were dead.

Biryuzov, a veteran of the Battle of Stalingrad, was named chief-of-staff early last year, replacing Marshal Matvei Kakharov who had held the posts since 1959.

MANY DECORATIONS

Biryuzov was the holder of many decorations, including the Order of Hero of the Soviet Union.

He was one of the Soviet army leaders who rose to heights during the Second World War. He became a lieutenant-general in 1943 and a colonel-general a year later but it was not until March 12, 1955, that he became a marshal.

Biryuzov once boasted that Soviet nuclear power was the

Continued on Page 2

BIRYUZOV
. . . war hero

BY THATCHER

Tax Cuts Urged On Ottawa

TORONTO (CP) — Saskatchewan Premier W. Ross Thatcher said today he will urge Finance Minister Gordon to consider major tax cuts in the next budget.

Speaking to the Canadian Club in Toronto, as part of his current drive to boost Saskatchewan's industrial development, he said the resurgence in the United States' economy since the major cut in taxes a short time ago warrants immediate consideration for tax cuts in Canada, particularly at the federal level.

He said: "In Canada, we are still tied to an antiquated tax system that grew up under conditions of depression or war.

"We seem to think that when we are confronted with problems, the first step is to raise taxes to give the government more money for pump priming.

"Surely, a more effective solution would be to create the economic climate that will encourage growth development and research, which in turn will result in greater productivity, employment, wages and profit."

He also said there is another threat to Confederation almost potentially as dangerous as separatism.

"At one Dominion-Provincial conference after another, the provinces faced with increasing costs are making even greater financial demands on Ottawa," he said. "And year by year, the federal authorities, for the sake of national unity, have been forced to give ground."

Surely the steady erosion of federal taxing powers must cause concern to all Canadians, he said. He added that in Saskatchewan they feel very strongly that the federal government has a job to do in ensuring stable economic growth.

Stocks Tumble

LONDON (Reuters)—Millions of pounds sterling melted away from the market values of British companies today as the stock market reacted sharply to the new Labor government of Prime Minister Harold Wilson.

Share prices tumbled across the board.

4 Men Escape Crash Of 'Copter in Lake

FORT ST. JAMES (CP)—Four men involved in a railway route survey escaped serious injury today when a helicopter struck a building on takeoff and landed on its back in a shallow part of Stuart Lake.

The four crawled from the $80,000 helicopter and waded through three feet of water to the shore of the lake near this Northwestern B.C. community.

Police identified them as pilot Elliv Hammer, 32, and passengers Dixon Prinze of Fort St. James and Thomas Graham and Alex Ballas, both of Prince George.

Ho Hum, Flag Probers Can't Reach Decision

TORONTO (CP) — The Star says in an Ottawa dispatch that members of the special Commons flag committee, with its deadline less than two weeks away, "have all but despaired of producing a unanimous recommendation of a distinctive Canadian flag design."

The dispatch adds that there is even "some question whether it will be able to make a report at all, unanimous or otherwise," by the Oct. 29 deadline set out in its terms of reference.

The committee began closed-door sittings in mid-September and is reported to have examined some 1,200 designs submitted by the public.

The Star says the seven Liberal committee members, as well as representatives of the three minor parties, are understood to have agreed to scrap Prime Minister Pearson's favorite design of three red maple leaves on a white background between two vertical blue bars. But it adds they are united in insisting that the maple leaf be the central motif if the design is to be distinctively Canadian.

The Star says that at least four of the five Progressive Conservatives on the 15-member committee "have made it abundantly clear that they will not accept a design which does not display the Union Jack in a position of prominence."

Index to Inside Pages

	Page
Intimidation Chinese Goal	3
Sack-Sir-Alec Move Hinted in U.K.	3
House May Establish Talking Record	5
$60,000 Win May Be Untaxable	8
Homosexual Marriages Next?	11

Ask the Times	21	Dear Abby	22
Births, Deaths	36	Entertainment	35
Between Ourselves	5	Finance	6
Classified	26-34	Fisher	5
Comics	37	Penny Saver	22
Sports	12-14		
TV-Radio	32		
Weather	5		
Why Grow Old?	22		
Women	22-24		

SCRAPPY KOREAN REFUSED TO SURRENDER

Choh Said No, and Olympics 'Sit-In' Began

TOKYO (CP)—The Olympic boxing program had barely got under way tonight when it was halted by the stubborn refusal of a South Korean boxer to leave the ring after being disqualified.

Flyweight Choh Dong-kih waged his one-man strike for 50 minutes before two Korean boxing officials dragged him from the ring and the program went on.

Choh was disqualified by Australian referee Archie Tanner. Seconds after the bout started, Tanner warned Choh for persistently holding his head too low. Then he issued another warning, and with the round only 1:06 minutes old, disqualified Choh and awarded the verdict to his opponent, Stanislav Sorokin of Russia.

Said Tanner: "I stopped the fight because he refused to stop boxing every time I asked him to do so."

The Korean returned to his corner, sat on the blue - cushioned stool and refused to stand when the winner's hand was raised.

Then he continued sitting, gazing at those of the 5,000 spectators who were within range, dangling his gloves between his legs.

United States boxing authority Nat Fleischer told reporters he didn't blame Choh for his strike.

"The Russian was holding," said Fleischer, "and the Korean was trying to get away from him when he was cautioned by the referee for holding. The referee said 'break' but the Korean couldn't because the Russian was holding him. As far as I am concerned Sorokin was the guilty man and should have been disqualified."

Choh's coach, Kang Suk, demanded another fight with Sorokin.

"Choh will not leave the ring until that is granted," said the coach.

Meetings of officials went on in several parts of the Korakuen ice palace, site of the boxing competition.

After 50 minutes, Korean team officials entered the ring to try to persuade Choh to leave. Choh threw his stool into the middle of the ring and followed with his towel and sweater.

Finally two Koreans restrained him and escorted him from the ring.

The public address announcer read the Korean boxing federation's apologies for the long delay, announcing in Japanese and English that a formal protest had been lodged by Korea, which would be considered by the executive of the International Amateur Boxing Association Tuesday.

Then another flyweight quarter-final proceeded.

Ever'body's wonderin' how it happened so quick t' Mister Khrushchev. So's Mister Khrushchev.

★ ★ ★

With only a majority o' four, Mister Wilson's Labor gov-mint won't suffer much from absenteeism — at least not fer long.

★ ★ ★

Runnin' fer reeve is like proposin' marriage. B'fore y' know it, it's too late t' git away.

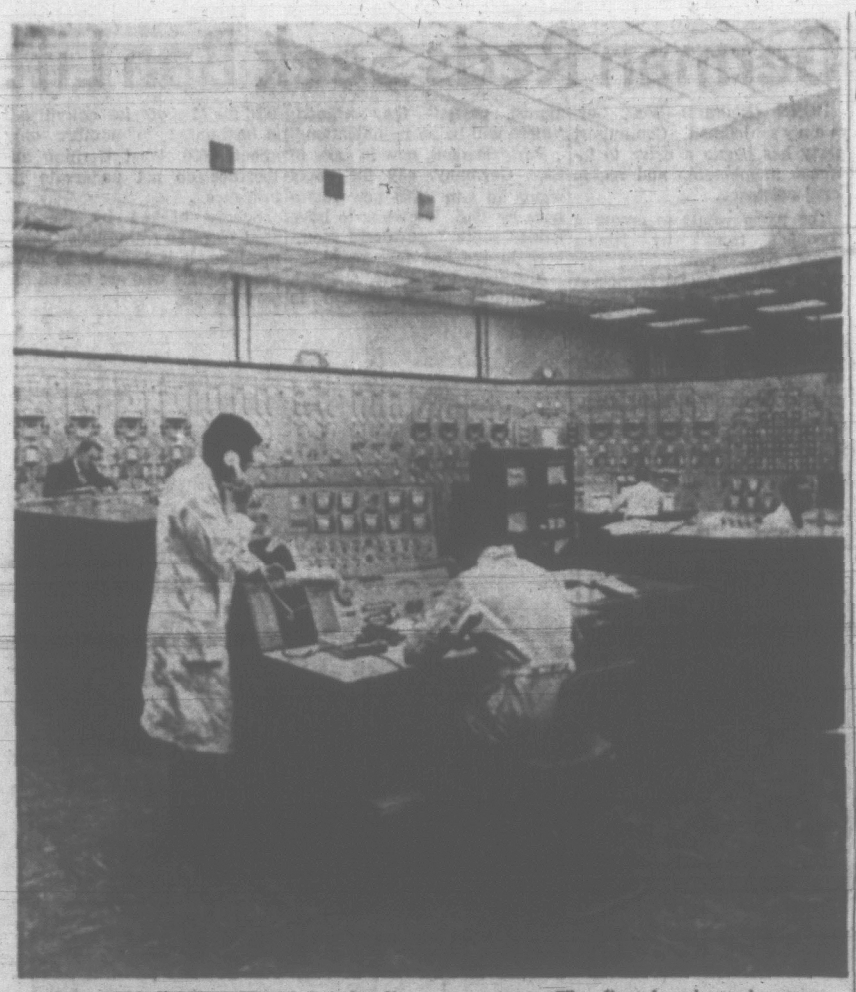

THE CONTROL room of Scotland's first nuclear power station at Hunterston on the Ayrshire coast is shown here. The station has two reactors. The first has been in operation since February, the second, since July. (CP photo.)

NEW OFFER BY THOMSON

LONDON (UPI) — The struggle by Canadian-born Lord Thomson for control of Scotland's oldest daily newspaper, The Glasgow Herald, moved into a new phase today when the press peer added nearly $2.8 million to his most recent offer to stockholders.

He was fighting off the latest bid to keep control of the newspaper in Scottish hands launched by millionaire Sir Hugh Fraser among whose interests include the famed Harrods departmental stores. The publishing firm owning the newspaper, George Outram and Co. has been working closely with Fraser.

Thomson's bid was worth $23.24 million in immediate cash terms compared with his original bid of about $14.56 million which sparked off the fight with Fraser.

Gold Price Rises

NEW YORK (AP)—The price of gold has been rising again on the London market after a long levelling period and the U.S. government is taking steps to stave off any attempt of other nations to drain American gold reserves further.

During August when the price of gold was holding steady in London, the U.S. exchange stabilization fund added $28,000,000 to its gold holdings. And the treasury reserves (which don't include the fund's holdings) held almost unchanged.

In September the price of gold rose 3½ cents an ounce in London, where it can be bought and sold on the market. Recently the price climbed to $35.1125 U.S. an ounce. The official price at the U.S. treasury is $35 an ounce, with purchasers required to pay around eight cents more for handling charges.

The London free market is important because if the price mounts high enough to cover buying charges and shipping costs, the temptation rises for foreign central banks to cash in their American dollars for U.S. treasury gold. This happened in October, 1960, when the price of gold rose to $40 an ounce and U.S. reserves dropped sharply.

CAN BUY GOLD

Foreign central banks are permitted to buy gold from the U.S. treasury. American business concerns also can buy gold from the treasury for commercial and art purposes, but American citizens can't on their own.

On Sept. 25 the official treasury gold reserve was $15,460,841,203, compared with $15,583,057,607 the same date in 1963.

The success of the U.S. monetary authorities in protecting the treasury's official gold reserves, although the holdings of American dollars by other nations has been advancing, is due to a number of things.

One is the club of 10 of the principal financial nations, working together to prevent runs on members' currencies or reserves. This has held drains and fluctuations to a minimum.

Another is the workings of the International Monetary Fund. And it is this source of help which the United States is tapping again.

Hydro Calls For Tenders On Arrow Dam

VANCOUVER (CP) — British Columbia Hydro and Power Authority has called tenders for construction of Arrow Dam, second project under the Columbia River treaty.

A Hydro announcement said bids would be opened Jan. 12 and a contract awarded after study by Hydro engineers.

Under Columbia treaty terms with the United States, the high Arrow Dam must be completed by April 1, 1968.

The earth-fill and concrete dam, to be 170-feet high and 2,850 across, is the second of three to be built under the treaty.

Hydro has estimated total cost of the Arrow project will reach $130,000,000.

A contract for Duncan Dam, first of the three, has already been let to a consortium of Mannix Ltd. of Calgary, Standard General Construction International Ltd., also of Calgary, and Emil Anderson of Vancouver.

COMPLETE BY 1968

The group's low bid was $15,899,857 and the dam must also be completed by April 1, 1968.

High Arrow will be located five miles west of Castlegar in the Kootenay region and flood a reservoir extending 145 miles north to Revelstoke.

Duncan Dam will create a 20-square-mile reservoir 25 miles north of Kaslo.

South Seas Gets Trojan Option

VANCOUVER (CP) — An option agreement which could realize as much as $100,000 to Trojan Consolidated Mines Ltd., treasury in the next 15 months was approved by Trojan shareholders.

The agreement, on sale of an option on Trojan's Highland Valley claim group, was signed with South Seas Mines Ltd.

WEEK ON MARKETS

Sell-Offs Marked World Happenings

By JOHN BELANGER
Canadian Press Staff Writer

International developments helped shape the course of the stock market last week, last week.

The resignation of Premier Khrushchev, a British Labor victory and detonation of a nuclear device by China produced lower prices in only moderate volume.

When rumors of the Russian premier's removal spread Thursday, a sell-off began. The following morning prices moved higher.

The detonation of a nuclear device by China and the British election had little effect.

Most industrials were mixed or lower. Volumes remained moderate.

Calgary Power was down ⅝ on the week to 23⅝, BA Oil ⅛ to 34⅞ and Trans-Prairie Pipe Lines ⅝ to 10¼. Trans-Canada Pipe Lines fell 1⅜ to 43⅛.

Losses as high as ⅝ went to Consumers' Gas, Power Corp., Weston A and B, Investors Group A and Alberta Gas Trunk A.

Clairtone rose 1⅝ to 9⅞ after touching a high of 10¼. Brazilian Traction active gaining 15 cents to $4.30 on 43,607 shares.

Other active industrials included Aluminium, CPR, Stelco, Massey-Ferguson and Loblaw A and B.

In senior base metals, Falconbridge dropped 2¼ to 77, Inco 2½ to 92, Cominco ½ to 41 and Noranda ⅛ to 49⅝. Hudson Bay jumped 2½ to 74, Craigmont ⅝ to 17, Cassiar ⅛ to 11⅞.

Golds improved 3.61 to 148.26 on index. Dome advanced 1⅞ to 35⅝ and Giant Yellowknife ½ to 14¼.

In senior Western oils, Home B lost ⅝ to 19½, Calgary and Edmonton ½ to 22⅝, Hudson's Bay Oil ⅛ to 15⅝. Great Plains gained ⅛ to 12¼.

Base metals was the week's most active speculative issue trading 1,243,122 shares and gaining 9½ cents to 22. Vauze Mines rose three cents to 88 and Westburne Oil seven cents to $1.37. Raglan dropped three cents to $1.18.

On index at Toronto, industrials fell 1.91 to 165.39 and the TSE index 1.65 to 154.48. Base metals rose .23 to 71.57 and Western Oils fell 1.59 to 94.85. Volume at Toronto was 11,672,025 shares compared with 14,714,435. The value of transactions was $44,769,568 compared with $60,052,150.

At Montreal, industrial volume was 708,521 compared with 1,099,968. Volume in mining was 2,865,065 shares compared with 4,964,840.

On index, industrials fell 1.6 to 162.0, utilities 1.7 to 146.4, banks .50 to 131.3, the composite index 1.5 to 156.1 and papers .70 to 149.7.

B.C. HOPES DAMPENED ON U.K. LUMBER SALES

VANCOUVER (CP)—A group of British home builders has dampened British Columbia hopes for a larger share of the United Kingdom market, now dominated by Russia and Finland.

The 25 builders and housing experts, in Canada for two weeks to study timber frame construction methods, indicated at a press conference that the Russians and Finns, biggest lumber suppliers to Britain, have taken a leaf from the Canadian promotion handbook.

They said timber trade missions have been wined and dined in Finland and that British building officials have been shown Russian methods.

Bruce P. Beckett, British housing official, said the Russians and Finns have their tenacious hold on the British market because they are the traditional suppliers. He said Russia offers large shipments of odd-sized lumber.

WEEK IN BUSINESS

Steel Cost Hike Rumored in U.S.

NEW YORK (AP)—Talk of a possible steel price increase mounted in the United States this week.

The speculation was heightened by a few small, selective boosts.

In some quarters the discussion centred on when—before or after election—not if an increase will come.

Meanwhile, the General Motors strike droned into the fourth week with its effects beginning to spread to other industries.

The steel price-increase talk was spurred by a statement by Logan T. Johnson, president of Armco Steel Corp., that a need for a price increase exists.

He told a press conference even before the added cost of any new labor settlement "we have quite a few steel products on which our margin of profit isn't as good as it should be."

He mentioned some grades of plate, sheet and tar products. Products needing price increases cover more than half of Armco's line, he added.

Earlier, top executives of U.S. Steel Corp., Bethlehem Steel Corp. and Inland Steel Co. had expressed dissatisfaction with profit margins.

Prices of steel reinforcing bars were raised by four major producers, U.S. Steel, Armco, Inland and Youngstown Sheet and Tube Co. Bars account for about four per cent of over - all steel product shipments.

Crucible Steel Co. boosted by five to 10 per cent the price of certain special steels sold to farm equipment manufacturers for use in plows and harrows.

Some major producers raised the price of zinc one cent a pound to 14½ cents a pound. They included American Metal Climax, Inc., National Zinc Co. and U.S. Smelting, Refining and Mining Co.

This was the second boost in a year and the fifth in two years.

PRODUCTION UP

Steel production, already up to a 16-month high, posted a slight increase last week, totalling 2,371,000 tons against 2,563,000 the previous week.

Some GM dealers exhausted their supply of 1965 models and were laying off employees. Others laid off included railroad workers on trains carrying autos and parts, auto carrier firms, food operations which service GM plants and the like.

Lesage Gets Loan From U.S. Market

QUEBEC (CP)—Premier Lesage said Friday that approval through order-in-council has been given Hydro-Quebec to contract for a loan of $50,000,000 on the United States market.

The long-term loan of 25 years is at 4¾ per cent.

Mr. Lesage said he negotiated the loan which will serve to meet the capital needs of Hydro-Quebec and that he could not obtain better conditions on the Canadian market.

VANCOUVER—NOON TODAY

	Bid	Asked
OILS		
Canadian Pete	27	28
Castle Oil	14	--
Fort St John	180	--
Futurity	45	47
Midland	8	9½
Merit Oil	37	38
Peace R Pete	45	48
Prosper	11	15
Royal Amrcn	--	80
RC Ventures	10	11
INDUSTRIALS		
Al Steel A	9¼	9¾
Do B	--	7
Aluminium	32½	33
Boyle A	8	8¼
Do B	4	4¼
BC Fast Prdts	32½	33½
BC Sugar pfd	15¾	--
BC Telephone	64	65
Do 6% pfd	110	--
Do 6¼% pfd	109¼	--
BC Turf	200	--
Burrd Dydk A	8	--
Cdn Brwries	10¼	10⅞
Cpl Estates	5	--
Cenini Mtge	265	275
Cold Lake Pipe	40¾	41¼
Coronation CC	5¾	6
Dominion Tar	22⅞	23⅛
Drwrs Wine A	475	490
Do B	5½	5
Ind Accpt Crp	28¾	--
Inland Nat G	9¾	9⅞
Do pfd	20½	--
Intr Brwries	7¾	8¼
Jhnston Str pfd	10¾	--
Kelly Duglas A	--	6
Kelly Crink A	7¼	--
Do B	325	340
Laurentide F	17½	17⅝
Massey-Ferg	29	29⅝
MacM Pwl R	36	36½
Neon Prods	10	10¼
Okgn Hlcptrs	225	285
Okgn Tiphone	20½	21¼
PC Terminal	20	24
Pacific Pete	12¼	12½
Rothmans	19⅝	20¼
Sun Pblhng A	20½	21½
Do B	31	--
Scott Paper	--	31
Trans M Pipe	20	20¼
Trans Prairie	10½	10¾
Wst Can Steel	150	--
Wstrn Pacific	16¾	17
Wstcoast com	16½	17¼
Woodward's A	25½	26
Weldwood	13¾	14
MINES		
Ace Mines	118	119
Bethlhm Cpr	780	800
Blue Star	17	17¼
Bralorne	470	495
Buttle Lake	50	53
Croydon	30	32
Canam Cpr	12	13
Canusa Crbn	17	18
Caribou Col	77	79
Coast Copper	10	11
Coleman Col A	25	--
Cons Sindrd	9¼	11
Consolidat M	10	11
Cont Potash	45	49
Copper Soo	29	30
Copperidge	66	68
Craigmont	--	17
Crown Silver	12½	14
Dundee	23	24
Dolyly Varden	60	65
Endako	13	13¼
Equitas Mines	7	9
Galaxie	30	32
Giant Mascot	135	136
Grl Resources	14½	16
Granduc	615	625
Highland Bell	690	710
Huestis	32	33
Hurley	22	28
Jericho	35	36
Jersey	28	28
Kamloops Cpr	23	25
King B Mtls	11	13
London Price	28	29
Lyttn	20	22
Magnum Cpr	23	25
McKinney GM	19½	20
Mid West Cpr	7¼	8
Nat Exp	13	14
New Ainsworth	7½	8
New Cronin D	25	27
New Imperial	146	147
Indian M	19	20
New Privateer	19½	20
NW Ventures	22	24
Ottawa Silver	15	16
Pezi	13	14½
Peso Silver	207	209
Placer Devel	44	44½
Quatsino Cpr	9½	11
Reeves MacD	290	330
Rodgrum	60	64
Sheep Creek	135	140
Silver Butte	13	13½
Silbak Prmr	43	45
Siwarian Chief	16	19
Silver Ridge	12½	13
Silver Stndrd	62	64
Skeena	18¾	19
Sunshine Lrdu	29	30
Taylor Bridge	6	6¼
Torwest	94	95
Trojan Cons	13	13¼
Utica	196	198
Vanando	10	10½
Van Metals	38	39
Wstrn Beaver	12	14
Wstrn Explrtn	13	15
Wstrn Mines	475	495

LONDON

Assd Elec 44s 3d. Assd News 21s. Babcock & Wilcox 85s 7½d. Blyvoors 24s. Bowater 48s 4½d. Brit Am Tob 31s 9d. Brit Motors 16s 10½d. Brit Oxygen 5s 4½d. Brit Petrol Ltd 34s 4½d. Burmah Oils 56s 1½d. Can Pac 89⅞. Cent Min 63s 1½d. Courtaulds 21s 4½d. Daggafontein 16s 9d. Int Pub Corp 18s. De Beers 137s 6d. Distillers 24s 6d. Dunlop 28s 4½d. Elec & M 24s 9d. Free St Geduld 113s 9d. Gen Elec 38s 9d. Gt Univ Strs 47s 6d. Hawker Siddeley 39s. Hudson's Bay 109s 6d. Imp Chem 44s. Imp Tob 42s 9d. Metal Box 55s 6d. Rand Mines 77s 6d. Rolls Royce 38s 1½d. Shell Oil 38s 6d. Steel of Wales 20s 6d. Stewart & Lloyd 31s. Tanganyika 12s. Unilever Ltd 32s 10½d. United Molasses 31s 7½d. Vickers 27s.

Bonds: Brit 2½s £40⅝, Brit 3½s War Loans £56½, Brit Fundings 4s, 1960-90, £91⅝.

MUTUAL FUNDS

	Bid	Asked
All Can Div	845	926
Amer Growth	1066	1165
Amal Finct	283	309
Andras EQ	286	313
Assoc Inv	1125	1146
Beaubrah	4010	4355
Canahund	5226	5481
Cda Growth	595	650
Cdn Energy	872	926
Cdn Inv Fund	412	432
Cdn Trusteed	490	536
Champion	719	790
Collectif A	729	793
Do B	558	594
Do C	829	891
Commonwith	1063	1165
Corp Inv	591	646
DFS A	2825	--
Do B	591	650
Dom Comp	432	464
Dom Div	347	373
Dom Equity	2250	2336
Dom Non-Res	419	450
x-Dreyfus	2125	2310
Europe Grow	645	705
Ex Fund 62	668	668
Federated	595	650
First O and G	545	596
Group Inc	425	464
Grow O and G	1160	--
Guardian	386	410
Intl Mutual	513	558
Inv Growth	838	911
Inv Mutual	1484	1613
Leverage	930	1041
Mutual Accum	484	529
Mutual Bond	608	646
Mutual SIF	579	616
Mutual Inc	627	686
Nor Amer	1360	1486
Provident	586	637
Putnam	980	1071
Research Inv	1409	1530
Radisson	513	564
Sav and Inv	727	795
Templeton	1314	1437
Timed Inv	705	770
Trans Can A	2000	--
Do B	2010	--
Do C	694	893
Unitd Accum	833	909
West Growth	581	633
x-U.S. funds.		

DIVIDENDS

Dominion Steel and Coal, 10 cents, payable Nov. 2; record Oct. 23; xd Oct. 21.

Great Northern Capital Corp., common 13 cents plus 20 cents extra, payable Dec. 1; record Nov. 20; xd Nov. 18.

Federal Grain, common 35 cents, payable Nov. 2; record Oct. 16; xd Oct. 14.

Jockey Club, common 3½ cents, payable Dec. 15; record Nov. 30; xd Nov. 26.

Hinde and Dauch, common 45 cents, payable Dec. 24; record Nov. 25; xd Nov. 23.

Neon Products (new), 10 cents, payable Oct. 15; record Oct. 2; xd Sept. 30.

MARKET SUMMARIES

GRAIN PRICES

WINNIPEG (CP) — Grain prices generally moved in a narrow range in dull trading today on the Winnipeg Grain Exchange. There were indications some traders were still on the sidelines waiting political developments on the international scene.

Export appeared quiet in most commodities.

	Open	High	Low	Close
Flax—				
October	315⅝	319⅝	315¼	315¾
December	320⅝	321½	320¼	321
May	329¼	330	328¾	329⅛
Rye—				
October	129¼	129¼	129⅛	129⅛
December	130⅞	131⅛	130⅝	131⅛
May	137¼	137⅞	137	137⅜
Barley—				
October	125	125¼	125	125¼
December	123½	123⅝	123¼	123⅝
May	123⅝	124	123⅝	124
Oats—				
October	82¼	82¾	82¼	82½
December	81¾	81⅞	81⅝	81⅞
May	82⅛	82⅛	82⅛	82⅝
Rapeseed—				
November	--	258¼	257½	258¼
January	--	259¼	258	258⅝

Grain Close

Track—315¾.
Oats—83.
Barley—123.
Rye—129¼.
Flax—318¾, 313¾, 280¾.

CHICAGO (AP)—Grain futures were steady to firm in quiet trading late today on the Board of Trade.

Wheat futures were up about a cent a bushel most of the session but volume was light. Support was attracted to the bread grain as a result of a government decision to suspend sales of spring wheat for unrestricted domestic use from commodity credit corporation stocks.

	Open	High	Low	Close
Wheat—				
December	149½	150¾	149½	150½
March	153¼	154¼	153	154
May	153¾	154¾	153¾	154½
Rye—				
December	126	126½	125¾	126½
March	128¾	129¾	128¾	129¾
May	131	131⅞	130¾	131⅞
Corn—				
December	120¾	121¼	120¼	121¼
March	124¼	125¼	124¼	125⅞
May	126½	127¾	126½	127¾
Soybeans—				
November	269¼	270¼	268¾	269¾
March	273¼	276¾	273	276¼
May	277½	278¾	276¾	278⅝
Oats—				
December	67¾	67¾	67¾	67¾
March	69	69¼	68¾	69⅛
May	68¼	68¾	68¾	68¾

DIVIDENDS

Hand Chemical Industries, "A" preferred 15 cents, payable Nov. 1; record Oct. 8; xd Oct. 6.

General Bakeries, common 5 cents, payable Oct. 31; record Oct. 15; xd Oct. 13.

Reichhold Chemicals, 15 cents, payable Nov. 13; record Oct. 21; xd Oct. 19 (making 45 cents for the year against 30c in 1963).

Parker Drilling of Canada, 20 cents payable Oct. 31; record Oct. 15; xd Oct. 13.

$ EXCHANGE

VICTORIA—Banks buying cheques at 7⅛ premium, notes 7 premium and buying silver at 5. Selling cheques at 7⅝ premium, notes at 8 premium.

NEW YORK (CP)—The Canadian dollar unch at 93 1/64 in terms of U.S. funds. Pound sterling up 1/32 at $2.76 19/64.

MONTREAL (CP) — The U.S. dollar was at a premium unchanged at $1.07⅛ premium in terms of Canadian funds, the Bank of Montreal reported near noon today. Pound sterling down 1/16 at $2.99½.

Decline at London

With the investment outlook obscure, London stock markets were again extremely sensitive today and a steady trickle of small sales brought a general decline in prices.

Steels, copper and selected issues helped push the New York market into higher ground. At Toronto the market continued to advance with speculatives mostly dull.

AT LONDON the big investors and institution were not active and were inclined to wait to see how the new Labor government will deal with the economic situation.

Equities were the chief sufferers and the stocks threatened with nationalization were particularly affected.

Some steels declined more than 2s. Engineering shares weakened under the lead of tube investments and electricals were generally lower.

Banks insurances and properties all lost ground.

In Canadian issues useful gains were recorded in Aluminium, BA Oil, Imperial Oil, Triad, Steep Rock and Massey-Ferguson. On the other hand losses were recorded in Consolidated Paper, Dome Petroleum, Nickels, Trans-Canada Pipe and Westcoast Transmission.

AT NEW YORK the stock market closed higher today with steels up and big three motors off. Trading was fairly active.

Anaconda gained 2 points and Kennecott held a gain of a point or so.

U.S. Steel and other major steelmakers held fractional gains.

Xerox was a soft spot, losing about 4. IBM slipped 3. Polaroid was a 3-point gainer.

Du Pont also was up about 2 while Westinghouse Electric softened after recent gains, losing a substantial fraction.

Parke, Davis, Boeing and United Air Lines were up a point or so.

AT TORONTO most industrial gains were shy of ½-point. Chemcell, Burns and CPR each gained ⅝, while Algoma Steel, Bell Telephone, B.C. Telephone, Calgary Power and Dominion Electrohome each advanced ¼.

Brazilian Traction advanced 10 cents to $4.40 after touching a high of $4.50 in heavy trading.

Abitibi, Aluminium, Dominion Bridge and Argus Corp. each rose ⅛.

AT MONTREAL stocks climbed still higher in moderate trade today. Speculative mines were lower.

Utilities were higher. Bell and CPR gained ⅝ each.

Industrials also agined ground. CIL was up ¼.

Among senior oils Imperial added ½.

Trade and finance issues were firmer. Shop and Save picked up ¼.

AT VANCOUVER trading was moderate. Bethlehem Copper was up at $8 and Copper Ridge at .96. Copper Soo dropped to .30 and Van Metal to .38. Western Mines climbed to $4.80 and New Imperial to $1.47. Utica was up at $1.96 and McKinney Gold at .19½.

DOMCO Reports Operating Loss

MONTREAL (CP)—Dominion Coal Company, Ltd., and its subsidiaries operated at a loss of $1,297,076 for the year ended July 31, 1964, compared with a net income of $1,141,044 during the previous year, the company's annual report released Friday revealed.

Production of coal for the year amounted to 3,068,831 net tons as against 3,308,242 tons in 1963.

The company said the drop in production and in increase in production costs were the main factors contributing to the deficit.

MOTEL ZONED
PAT BAY HIGHWAY
1¼ acres (approximately) at present operating as Auto Court. Zoned for 15 units. A stone's throw from Elk Lake. Entrance from Highway and Hamsterly. NICELY TREED. Motel plans included.
CASH or TERMS
$26,500.00
Mr. W. Davies, EV 5-8784 anytime
Douglas Realty Ltd.

Est. 1908
HOUSE FOR SALE
?
HAVING SELLING TROUBLE
?
May We Solve Your Problem? Simply Call EV 2-4255 for the Assistance of One of Our Competent Sales Staff
J. H. WHITTOME & CO. LIMITED
714 Fort Street Victoria — 68 Station Street Duncan

A. E. Ames & Co.
Limited
Investment Securities
Royal Trust Building • 612 View Street, Victoria, B.C.
Telephone: Evergreen 3-4171
TORONTO MONTREAL NEW YORK LONDON, ENG. VANCOUVER WINNIPEG CALGARY LONDON

NORTHWEST MORTGAGE CO. LTD.
• FIRST MORTGAGES Residential and Commercial
• 8½% MORTGAGES — FAST SERVICE
Courtesy to Agents
ROOM 208—645 FORT ST. (Yarrow Bldg.) 385-1496

INVESTMENT
Small Investor Desired for Old Established Victoria Firm
P.O. Box 791

EATON'S of CANADA
requires
Part-Time Salespeople
In preparation for the Christmas Season, we are now taking applications for part-time work.
• Earn extra money for Christmas.
• Experience an asset, but not essential.
Apply Tues. - Fri., 10 a.m. to 1 p.m. and 3:30 to 4:30 p.m. . . .
EATON'S—Employment Office, Fifth Floor

THE RUDYARD KIPLING
now offering
SUBSTANTIALLY REDUCED RENTS
Victoria's finest apartment now brings luxurious living at rental rates within your reach.
RENTALS NOW FROM $190.00
For the suite of your choice call Mr. Featherstone now.
Fraser AND Stephenson LIMITED
630 Broughton St. EV 5-3411

THE NEW 1964 CSB
CANADA SAVINGS BONDS
CARRY a yield of 5.00% per year to maturity and are the AFEST investment you can make.
Remember BUYERS can cash them any time at full face value plus accrued interest.
Place your orders for these new bonds now! They come in denominations ranging from $50 through to $5,000. Available to estates and executors. Limit for holdings in any one name is $10,000.
For your 1964 bonds telephone, write or call any of our offices.
NESBITT, THOMSON AND COMPANY, LIMITED
506, 612 View Street, VICTORIA. Phone: EV. 4-1191
Manager: J. M. Brickley
MONTREAL TORONTO
CALGARY CHARLOTTETOWN EDMONTON FREDERICTON
GODERICH HALIFAX HAMILTON KITCHENER LONDON, ONT.
MONCTON OTTAWA PETERBOROUGH QUEBEC REGINA
SAINT JOHN SHERBROOKE VANCOUVER VICTORIA WINNIPEG
LONDON, ENG. NEW YORK, U.S.A.

Victoria Daily Times

VICTORIA, B.C., MONDAY, OCTOBER 19, 1964—PAGE 21

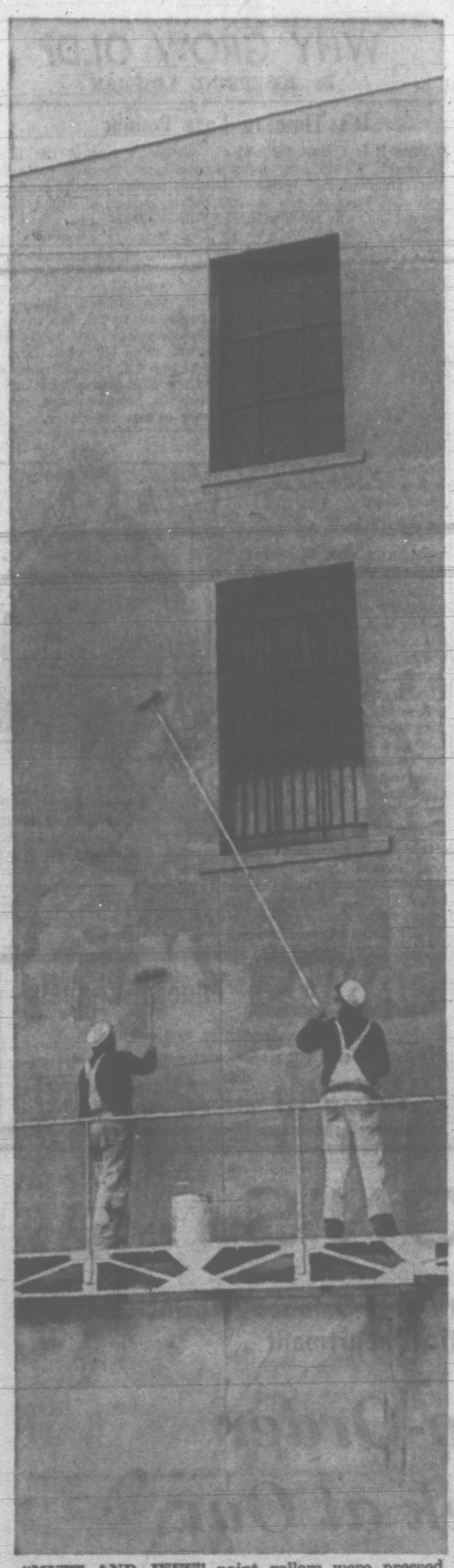

"MUTT AND JEFF" paint rollers were pressed into service today as these workmen began repainting the Mc and Mc Building at Government and Pandora. Long-handled roller, along with the shorter model for close-in work, really speeded the job outside as other workmen continued renovating the interior into a block of individual stores and offices and a government liquor outlet. Rollers spread a beige-colored coat over the grey stucco surface, to complement the civic square color plan across the street.

SEA WATER INFILTRATES NAVY MAINS

Old salts became a little saltier over the weekend at HMC Dockyard.

An investigation began today to discover how salt water entered the Dockyard's water supply which serves about 3,000 residents.

Officials said none of the consumers had been affected by the sea water.

The fresh water supply was checked and flushed out over the weekend when it was discovered Friday sea water had penetrated it.

All pipes and pumps used to provide fresh water to facilities and ships of HMC Dockyard were flushed and cleaned by this morning when final steps were taken to return the water supply system to normal.

HMC Dockyard derives its fresh water from city mains.

Bullets Hit Youth's Car; Courtenay Driver Charged

Speakers, not rabbits, were drawn by Times Editor Brian Tobin from Digby Kier's top hat.

'He Aimed Rifle . . . I Didn't Wait'

By DON DINGWALL

Three teen-agers escaped death by inches Sunday when a bullet ripped into the dashboard of their car during a 60-mile-an-hour chase down the Trans-Canada Highway.

The shooting took place at noon, just north of the Chemainus turnoff.

In the car were driver Bob Palynchuk, Diane Osiel and John Thomas, all 18, of Nanaimo.

This is the story Palynchuk told the Times shortly after the incident:

"I was doing the speed limit on the highway just north of Chemainus cutoff when I noticed this truck trying to get past.

HIT DASHBOARD

"I didn' see any reason to let him pase but the next second my dashboard splintered in front of me.

"At first we thought something had gone wrong with the engine but then realized it was a bullet.

"I didn't think it could be happening. . .

"I pulled off the road and the truck pulled in behind us. I got out to see what had happened.

SECOND SHOT

"But when a man got out of the truck and aimed a rifle right at me from 50 feet, I didn't wait around.

"He fired a second shot which hit the car but then we made for Duncan as fast as we could.

There they stopped at the first gas station and asked the way to the police station.

While still there, the truck drew up, the driver got out and went across to the parked car.

'THROUGH HEADS'

He ripped off the car registration slip and said to a bystander, Ian Brown: "Tell them the next one will go through their heads."

Police dashed down the highway through busy traffic and arrested a man.

In Chemainus court this morning, Stanley Bullivant, 22, of Courtenay, pleaded not guilty to a charge of shooting with intent to endanger life and elected trial by magistrate.

TRIAL MONDAY

The trial was set by Magistrate D. K. McAdam for next Monday afternoon at Chemainus.

Bullivant pleaded guilty to a second charge of having possession of an offensive weapon. Sentence was deferred until next week.

Five Charges Laid After Wild Chase

A motorist who was clocked at almost 100 mph eluded police after a wild chase through city streets early Sunday morning.

The driver was first spotted on the parking lot at Mayfair Shopping Plaza. He was later seen by police who gave chase along Hillside.

Police said the driver ran red lights at Rose and Quadra and went through two stop signs. He was clocked between 80 and 90 on Hillside and then later at between 90 and 100 mph.

TWO CHARGES

In court this morning, Kenneth Henderson, 250 Douglas, was charged with two counts of dangerous driving by Saanich police. City police laid a charge of criminal negligence against him.

Henderson is also charged with being a minor in unlawful possession of liquor and with speeding over 15 mph on the parking lot at Town and Country Shopping Plaza.

He was remanded to Thursday for plea and election on the charges.

Fugitive Drives In Style

A Regina man is believed fleeing across the United States in an expensive sports car from lawmen armed with several warrants — one of them issued in Saanich.

Sought is Reginald Howard, 24, who has apparently been cleared by an autopsy of a direct connection in the death of a Regina woman found in a Saanich trailer abandoned in Burnaby.

The autopsy Saturday revealed that Mrs. Beverly Swanson, 26, of Regina, died of bilateral bronchial pneumonia.

THEFT CHARGE

But Howard is wanted for theft of a trailer, false pretences, and interstate flight to avoid prosecution.

Saanich police issued the trailer theft warrant.

The false pretences charges were laid in Regina, and the other warrant was issued by the Federal Bureau of Investigation in the United States.

Mrs. Swanson and Howard stayed at a motel here on September 15.

After the trailer lay on the motel grounds for four weeks, the owner contacted the Burnaby RCMP.

They called Tolmie Home Service co-owner Gerry Coad to Burnaby to pick up the trailer, and he discovered Mrs. Swanson's body when he tried to take the trailer aawy.

From Burnaby, Howard apparently went south.

TRADED U-DRIVE

A man answering his description traded in the 1964 U-drive Howard was driving on a luxury sports car in San Francisco.

Police describe Howard as about 5 feet 10 inches, 164 pounds, with blue eyes and dark brown hair.

He wears glasses, and is believed to have a tattoo on his forearm.

ARMED

Police say he is armed.

RCMP said the woman's body was deteriorated to such a point that they could discover no signs of violence.

It had been suggested she might have died as the result of an illegal abortion.

RCMP say there may have been "contributing factors" to the pneumonia death indicated by the autopsy, and Howard is wanted for questioning in that connection.

The autopsy indicated Mrs. Swanson was alive when she left Victoria.

Lum Draws Forum Post Position

First speaker at an all-candidates election forum Tuesday night, will be Ed Lum, one of three candidates for the reeveship in the Saanich byelection Saturday.

Order of speaking was determined today when Times editor Brian Tobin drew the names from the hat held by Digby Keir, co-chairman of the Junior Chamber of Commerce civic affairs committee which is sponsoring the forum.

It will start at 8 p.m. in Mount View High School auditorium, 3814 Carey Road. It will be the first public forum to be sponsored by the Junior Chamber since the 1960 provincial election.

Candidates for the reeveship will be allowed 10 minutes each, with Hugh Curtis speaking second and Lewis Haut, third.

The reeveship was left vacant when former reeve Stanley Murphy resigned earlier this fall to accept a teaching position in South Africa.

Candidates for the position of councillor, left vacant by Hugh Curtis, will speak five minutes each in the following order, Erling Olson, Lt.-Cmdr. Harry Shergold, Don Mathison, William Campbell, Edward Ball and Robert Fleming.

A question period will follow the hour of speeches and moderator will be Joycee Alan Wilson.

Moving Fever On Rise At City Hall

City council will hold its last meeting in its temporary home of the past 13 months Tuesday afternoon.

The week's schedule for aldermen posted this morning set 3 p.m. Tuesday for the meeting in the old Bastion Square Courthouse which became the temporary civic headquarters in September, 1963.

While aldermen hold this meeting in the third-floor chamber that used to serve as a courtroom, workmen will be moving various departmental files out of the floors below to the redeveloped City Hall.

Next council meeting will be held in the new, carpeted and teak-panelled chamber in the new civic building.

CLOSED FRIDAY

Meanwhile, all City Hall offices will be closed Friday for the moving of staff and large pieces of equipment from Bastion Square to the Douglas Street building.

An inspection of the new wing indicated that it won't be completely finished by Friday but city manager Dennis Young said the move will be carried out as planned.

TUESDAY MEETINGS

Victoria Kiwanis Club: Empress Hotel, noon; Rudy Pilous, "Hockey—Past, Present and Future."

Victoria Electric Club: Crest Motel, noon; Bob Cunningham, "Observations of Europe."

Council Sets 'Big Think' On Tourism

A new drive to improve B.C.'s tourist business will be launched here Wednesday.

Members of government and industry will hold a two-day meeting to thresh out problems and try to come up with new ideas to promote business.

It will be the first conference of a new group called the Provincial Tourist Advisory Council.

Recreation Minister Kenneth Kiernan said the council will advise the government's travel bureau on policy.

The council is composed of 20 representatives from nine regions of the province, 10 spokesmen from the tourist industry generally and government officials.

THREE FOR V.I.

Vancouver Island has three representatives: Alan Maclean, director of the Victoria and Island Publicity Bureau; Oak Bay Coun. Fred W. Hawes, and D. C. Corbett, Campbell River.

Wednesday there will be a closed "beef session" and election of a council chairman.

Thursday there will be open meetings, panel discussions, a luncheon addressed by Deputy Recreation Minister D. B. Turner and a speech by Recreation Minister Kiernan at a banquet.

The conference will be at the Empress Hotel.

New Phone Books Delivered Late Next Month

New telephone books will be delivered to subscribers late next month, B.C. Telephone district manager Alan Higinbotham said today.

The books will come out two months later than last year.

The reason, he said, was that production schedules for all phone books were being put on an annual basis and late November was the assigned time for Greater Victoria.

Effective date for change of some numbers has been set for Dec. 6 and he said it would be a good idea not to use the directory before then.

The new book won't be much bigger than the present one but there will be "quite a few" new numbers due to the new exchange at Cordova Bay and installation of automatic dialing in the Gulf Islands.

Topics of the Day

A smouldering cigarette is blamed for a fire that burned out a 1955 car parked on Cowper Street this morning. The vehicle is owned by Donald Good, 945 Goldstream.

Saanich firemen said a cigarette butt probably started the blaze in the back seat. Mr. Good was at 921 Cowper helping to clean up after a recent fire at that address.

★ ★ ★

Stephen Howe, 1310 Clayton Road, Sidney, was remanded for sentence to Oct. 27 when he pleaded guilty in city court today to impaired driving.

Howe was arrested on Douglas Street Sunday morning after his vehicle hit the rear of a car stopped for a red light at Finlayson Street.

Evidence was that he told police he had drank three bottles of beer half-an-hour earlier. A Breathalyzer test showed he had a blood alcohol count of .24 per cent.

★ ★ ★

Two Oak Bay burglaries within a few blocks Friday night netted the prowlers a total of $2.50.

Entered were the homes of H. D. Lawson, 2001 Lansdowne, and W. B. Lang, 3278 Henderson.

The Lang home was partly ransacked, but nothing was taken. A bedroom and study at the Dawson home were rifled and yielded $2.50 in coins.

★ ★ ★

Colored slides of Yugoslavia will be shown by Mrs. Norma MacDonald in the second of a series to be seen this year in the Georgia Room of the Empress Hotel. Slides will be shown at 6:30 and 8:15 p.m. Tuesday.

★ ★ ★

Work began this morning to rebuild the fire-damaged McDonald's Furniture block at the corner of Pandora and Broad Streets.

A crane began lifting materials for reconstruction of the roof and third floor that were destroyed in the July blaze that also destroyed the working stock of Goodwill Enterprises which rented storage space in the building.

The $22,000 reconstruction contract, awarded to Dillabough and Luney, ends speculation that the building would be demolished.

A 4½-month-old baby who died Friday was accidentally suffocated in a blanket, a coroner's inquiry has found. Coroner Edmond Jorre de St. Jorre made the finding after looking into the death of John Wood, 1168 Oscar Street.

★ ★ ★

A demonstration in ceramics will be given at a meeting of the George Jay Home and School Club, Wednesday at 8 p.m. in the school auditorium.

★ ★ ★

St. Alban's 50-Up Club will meet in the Parish Hall, 1468 Ryan Street, Thusday at 2 p.m.

Ask The Times

Q. Has Thanksgiving ever been held on a Sunday? I understand we hold it on the second Monday in October. Is it always held on a Monday? R.D.J.

A. Thanksgiving Day, an annual statutory holiday in Canada, was first proclaimed in 1879 when it was observed Nov. 6.

Both later and earlier dates were tried in subsequent years. For many years preceding the end of the First World War, it was on the third Monday in October.

After the war it was proclaimed for the Monday of the week in which Armistice Day occurred and then, in 1931, Armistice Day and Thanksgiving Day were merged; until 1931 both were observed on Monday of the week in which Nov. 11 occurred.

In 1931, the two days were made separate holidays again (Armistice Day was changed to Remembrance Day) and since then Thanksgiving Day has been proclaimed annually for a Monday—usually the second—in October.

All questions should deal with matters of fact and be of general interest. The Times does not undertake to solve conundrums or legal problems, nor will it attempt to put a value on old coins, stamps or antiques. These should be submitted to a dealer.

Anyone wishing a question answered is invited to send the problem along to the Times, addressed to "Ask the Times" Editor. Questions and answers will be published daily.

BNA 'Homecoming' In Spring: Bonner

Canada should win control of its own constitution next spring, Attorney-General Robert Bonner predicted today.

He said he expects Canada's parliament will submit a bill to Britain's parliament by spring which would bring about the "repatriation."

The result will be that Canada can amend the constitution without approval from the British parliament.

A draft of the bill was approved at conferences attended by Mr. Bonner and Premier W. A. C. Bennett in Ottawa last week.

"I think it is the best possible agreement that can be reached," Mr. Bonner said.

SENATE EXPANSION

The only worry that B.C. has, he said, is restriction of membership in the Senate.

B.C. advocates more western members in the 102-seat Senate.

However, Mr. Bonner said he believes there is sufficient flexibility in the draft bill to ensure what he called "the evolution of Canadian government."

Mr. Bonner said some provinces want to get a resolution from their Legislature formally approving the bill, but he does not anticipate any opposition.

B.C. has not decided about a resolution, he said, but he expects the issue to be debated at the legislative session which starts Jan. 21.

Mr. Bonner said he doubts there will be any opposition in either the Canadian or British Parliaments.

UNITED FUND WORKERS 41.9% DONE

Victoria United Appeal campaign neared the halfway mark today as canvassers started on the last leg of their bid to raise $410,000.

By noon the figure was 172,028 — 41.9 per cent of the final goal.

Latest group to receive an Award of Excellence from the campaign is the Victorian Order of Nurses.

The 12 nurses of the order have given a total of $347 — or $28.92 each.

83-Year-Old Pedestrian Injured As Learner Loses Control of Car

An 83-year-old woman pedestrian was injured Sunday afternoon when she was hit by a car driven by a learner-driver.

Mrs. Laura Scott, Glenshield Hotel, was detained at Royal Jubilee Hospital where she is reported in fairly good condition.

City police said Mrs. Scott was walking on the Quadra Street sidewalk just north of McClure. A car driven by Mrs. Cecilia Morrison, 1241 Haultain, went out of control and mounted the curb hitting Mrs. Scott.

Mrs. Morrison, a learner-driver, was accompanied by a licenced driver. Mrs. Scott received leg and ankle injuries.

TV FEATURE OR MOVIE FOR 'THE WISE ONE'

Disney Makes Bid for City Author's Story

Walt Disney, the master creator of animal films, has made a bid for a nature story by a Victoria author.

The story he wants is The Wise One—the tale of a big black beaver written by 71-year-old Frank Conibear of 1177 Fort Street and already published in four countries.

Lean, grey-haired Mr. Conibear today confirmed that a Walt Disney agent has made him an offer for the story—for use either as a TV feature or a full-length movie production.

"The contract is still in the negotiation stage," he said. "I have been offered a certain sum to have the book produced on TV plus a larger sum if it is made into a theatre film.

"I cannot say yet what the outcome will be, but I am, of course, very happy over the recognition."

HUMANE TRAP

Mr. Conibear is also famed for his humane trap for fur-bearing animals, now widely used in Canada, the United States and other countries.

His book, The Wise One, was written in 1948 and has since been published in England, Canada, the United States and Germany. It has sold well in all four countries.

"The German translation, a soft-covered book, seems to be doing very well," Mr. Conibear said. "It was translated by a Swiss firm."

The story is presented as the biography of a black beaver, but the actual narrator is Mr. Conibear himself, and is drawn from his long experience as a trapper near Great Slave Lake.

He invests the beaver with almost human interest as he tells of its courtship and marrage, and the building of lodges that grew constantly larger as the family grows.

The narrative is set in a background of Northern forests, rivers and lakes, and the long winters and resurgent springs are graphically pictured.

CUNNING

The beaver hero is unusual in color, and the size and glossiness of his skin make him the prey of Indian hunters whom he eludes with persistent cunning.

"If there is a better animal story than this in Canadian literature I have yet to find it," one reviewer wrote.

A former president of the Victoria branch, Canadian Authors' Association, Mr. Conibear has written other suecessful books on animal life.

At 15 he started trapping in the Canadian Northwest Territories and continued for a number of years. It was from this experience that he developed his humane trap.

The trap is made of wire which slams shut on the neck or chest of an animal, causing instant death.

153 WANTED TO BUY HOUSES

WANTED — URGENT

For elderly retired couple from Winnipeg, 4 bedroom home close to the sea. A view is desired but not absolutely necessary. Would like Better-than-average lot with fruit trees, and full basement with Oil-O-Matic heat. Can pay up to $18,000. Please call Mr. Simpson, at 384-8456 or 384-7188.

WANTED TO BUY

Waterfront view property. Please call owner direct. Principals only. Peter Sidney, area. Phone number and address.

WANTED TO BUY

Modern house, ground floor preferred, with 3 bedrooms, in Saanich area. Please call Mr. Simpson, at 384-8456 or 384-7188.

152 WATERFRONT PROPERTIES

$22,000 CASH

My client wants a 2 or 3-BR home with sea view and seclusion. Automatic oil heat preferred. Full price $22,000 cash. If you have such a property for quick action, call Campbell, EV 4-4536, J. R. Williams & Co. Limited.

Your Retirement Realtor
Price Davies Agencies
GR 4-1413 GR 4-1350

SHAWNIGAN LAKEFRONT COTTAGE — modern facilities, including electric range. Pontoon float. Phone SEY 4-4852.

HEATH DRIVE

Do you have a 3-bedroom home and/or in the vicinity of Heath Drive? Then call Peter Wright, EV 4-4141, for quick action. Cash for your property. Call Peter Wright, EV 4-4141, for quick action. Cash for your property.

COLONY REALTY LTD.
"HOME"
SALES SPECIALISTS
"From the woman's point of view"
CALL SHIRLEY ALSBORG.
EV 6-6231

Are you disappointed in the sale of your home? Colony Realty specializes in selling homes. Phone us for action. Call 384-7188.

NORTHRIDGE — MODERN 3-BEDROOM home immediate possession. Paved road, quiet family district. Phone owner, 477-6528.

I WILL BUY YOUR 3 OR 4-BED-room home immediate for cash if it is suitable for rental purposes. For full details call my agent, Elwood Realty Ltd., at Newstead Realty Ltd., EV 5-4317, anytime.

CLAXPET PLACE, OFF 3900 BLOCK Cedar Hill Cross Road. Level lots, 80 ft. frontage, $2,750. Owner, EV 5-3949.

UNIVERSITY AREA $9000 FT. CLEARED WITH ALL CASH RE-quired. Phone owner, Varsity 2-bedroom home, Portland type. Phone owner, GR 4-1413.

WATERFRONT
EXCELLENT FISHING AREA. Cozy, modern, panoramic ocean views. Lovely treed lot. Ideal spot for boat, beach, horses. 10 miles from Victoria. Only $7,500.
Call at once. ARCHIE GREENE, EV 4-6206 or EV 4-6156. FISHER-TOY, HOLMES, 1802 GOVERNMENT

SEMI-SECLUDED LOT IN COR-dova Bay, approximately 80x230. Will subdivide. Close in. See owner on lot, 7255 Lochside Dr., or phone EV 5-3218.

154 PROPERTY FOR SALE

TWO CHOICE PROPERTIES

Choice building site, North Saanich, ½ acre, good level ground with some trees and view. $3500.

9 wooded acres, Al Saanichan, well worth $4000. $2500.

Phone A. R. Peters, GR 3-3452.

153 WANTED TO BUY HOUSES

NO IPS, ANDS OR BOTS—I WILL make a cash offer on your RENT-ABLE home. Please try me. Mr. Hodgson, EV 5-3561 or EV 4-3517.

VENTURA WAY — 3 LOTS — ON sewers! — M.L.A. APPROVED. Make offer. 2 FRONTAGES. DRIVE OUT-SIDE OUR GATES. THEN CALL. LEN WARDLE — HOME 384-4594

CASH

Your home with mortgage-low rates. Furnished suite preferred. Mr. Betts, Morey & Johnston Ltd., 386-4594

WANT 3 OR 4-BEDROOM, OLDER type home on good residential street. Owner immediate. Box 4, Colonist.

½ ACRE, VIA APPROVED. CAD-wallader, 1 mile Mt. View. Phone owner, EV 4-6827.

GOOD BUILDING LOT, 65x110. Level, to city sewer. Phone owner, 384-2776.

LOOK!

VANCOUVER ISLAND
673 Feet Waterfront—MHA
$12,000 Revenue

One of the best blocks of 3d home beach property remaining. Low price, close to good creek; also three bedroom home, Large treed lot. Terms. $12,000. Phone owner, GR 3-2988.

HOUSE FOR SALE, $3,300.
Near all services. Price, $12,700. Phone owner, GR 3-2926.

CADBORO BAY
LOW DOWN PAYMENT
OWNER, GR 1-2079

CADBORO BAY — SPLIT LEVEL, 3 BDRMS, RUMPUS RM. RARE 5% MIA, $30,950. CLOSE TO UNIVERSITY.

WONDERFUL VIEW — SPLIT level, 3 bedrooms, 2 fireplaces, rumpus room, garage, garden. Only $18,500. Mr. O'Toole, GR 4-5686

3 ACRES

3-bedroom rancher, suitable P.L.A. Best location on Saanich Peninsula. Phone owner, GR 3-3516.

NICE HOME, 2 BEDROOMS, PR. Rub E. Huttesen, EV 4-6315 or GR 5-3826. C. K. Monahan, EV 3-3452.

3-BEDROOM HOME, SMALL garden, all in first class condition. Phone owner, EV 3-3516.

NEW 3-BEDROOM HOME, PR. Owner, EV 3-3516.

NICE HOME, 2 BEDROOMS, PR. EV 2-4926

HOUSE FOR SALE, $3,300.
3-bedroom home. Large treed lot. Near all services. Price, $12,700. Phone owner, GR 3-2988.

CADBORO BAY
LOW DOWN PAYMENT
OWNER, GR 1-2079

CADBORO BAY — SPLIT LEVEL, 3 BDRMS, RUMPUS RM. RARE 5% MIA, $30,950. CLOSE TO UNIVERSITY.

WONDERFUL VIEW — SPLIT level, 3 bedrooms, 2 fireplaces, rumpus room, garage, garden. Only $18,500. Mr. O'Toole, GR 4-5686

3-BEDROOM RANCHER, 2 BATH-rooms. Large living room with wall-to-wall carpet. All modern conveniences in kitchen. Large utility room. Rec room. Attached garage. Only 2 years old. Phone owner, GR 3-4164.

NEAR PARKSVILLE

$3,500 CASH. 6.4% mtge. almost completed 4-rm house. Elec light, heating. Good flat arable land. Mrs. Macfarlane, EV 3-4311 or EV 4-3553. Macfarlane Realty, 839 Fort.

SECLUSION

3 acres, 1-bedroom cottage, fruit trees, close to Brentwood. Only $6,500. With terms. GR 4-4446.

SECLUSION

NEARLY ½-ACRE. 2 LGE. LOTS, high location, WILKINSON RD. Only $6,900. Approximately $2,500 down, balance 1-bedroom cottage. Mrs. R. m e d i a l. EV 4-6141 or EV 4-3553. McClanden Realty.

NEAR PARKSVILLE

$3,500 CASH. 6.4% mtge. almost completed 4-rm house. Elec light, heating. Good flat arable land. Mrs. Macfarlane, EV 3-4311 or EV 4-3553. Macfarlane Realty, 839 Fort.

153 WANTED TO BUY HOUSES

SEA and MOUNTAIN VIEW
NORTH SAANICH

Are you returning? Or just wishing to live in the country? I would love a home in a quiet area. Please call Mr. Regan of Newstead Realty Ltd., EV 2-6141, 24-hr. service.

"WINNIPEG FAMILY"

Move to Victoria, require 2 or 3 bedroom home, prefer basement to main floor. Must allow 4% mtge. Would consider one without. Arbuthnot Realty Ltd., 384-7188.

$10,000 CASH

For your home in either Esquimalt or James Bay area. Must have two bedrooms at least. Don't mind painting but minor repairs. Ready in 30 days. Call Mr. Regan of Newstead Realty Ltd., EV 2-6141, 24-hr service.

SEA and MOUNTAIN VIEW

Need small starter home. Have only a low down payment. Excellent credit and character references. Must have two bedrooms on main floor. Can pay up to $15,000. Phone owner, EV 4-6206, Hayr & Swayne Ltd.

YOUNG COUPLE

Extremely attractive half acre lot on beautiful Cowper Point. Phone owner, EV 5-6761.

NEEDED, SMALL STARTER HOME for young couple. Any condition up to $5,000. Call, TED CRAVEN'S OFFICE, 386-7188.

SEAFRONTAGE

Level 1 acre and a nicely secluded 3-bedroom home in Langford and Metchosin Rd. Ideal for children. Low down payment. Balance 5% mtge. Only $8,500. Phone owner, GR 3-6146.

3-BEDROOM RANCHER, 2 BATH-rooms. Large living room with wall-to-wall carpet. All modern conveniences in kitchen. Large utility room. Rec room. Attached garage. Only 2 years old. Phone owner, GR 4-4446.

NEW 3-BEDROOM NO BASEMENT homes in Langford and Metchosin Rd. Large living room with wall-to-wall carpet. Low down payment. Balance 5% mtge. Only $8,500. Phone owner, GR 3-6146.

SEAFRONTAGE

Level 1 acre and a nicely secluded 3-bedroom home in Langford and Metchosin Rd. Large living room with wall-to-wall carpet. Low down payment. Balance 5% mtge. Only $8,500. Phone owner, GR 3-6146.

WATERFRONT

1 acre, 3-bedroom home, fireplace, 10 miles from Victoria. Only $7,300.

Call at once. ARCHIE GREENE, EV 4-6206 or EV 4-6156. FISHER-TOY, HOLMES, 1802 GOVERNMENT

SEMI-SECLUDED LOT IN COR-dova Bay, approximately 80x230. Will subdivide. Close in. See owner on lot, 7255 Lochside Dr., or phone EV 5-3218.

154 PROPERTY FOR SALE

TWO CHOICE PROPERTIES

Choice building site, North Saanich, ½ acre, good level ground with some trees and view. $3500.

9 wooded acres, Al Saanichan, well worth $4000. $2500.

Phone A. R. Peters, GR 3-3452.

153 WANTED TO BUY HOUSES

NO IPS, ANDS OR BOTS—I WILL make a cash offer on your RENT-ABLE home. Please try me. Mr. Hodgson, EV 5-3561 or EV 4-3517.

VENTURA WAY — 3 LOTS — ON sewers! — M.L.A. APPROVED. Make offer. 2 FRONTAGES. DRIVE OUT-SIDE OUR GATES. THEN CALL. LEN WARDLE — HOME 384-4594

CASH

Your home with mortgage-low rates. Furnished suite preferred. Mr. Betts, Morey & Johnston Ltd., 386-4594

WANT 3 OR 4-BEDROOM, OLDER type home on good residential street. Owner immediate. Box 4, Colonist.

½ ACRE, VIA APPROVED. CAD-wallader, 1 mile Mt. View. Phone owner, EV 4-6827.

GOOD BUILDING LOT, 65x110. Level, to city sewer. Phone owner, 384-2776.

LOOK!

VENTURA WAY — 3 LOTS — ON sewers! — M.L.A. APPROVED. Make offer. 2 FRONTAGES. DRIVE OUT-SIDE OUR GATES. THEN CALL. LEN WARDLE — HOME 384-4594

CASH

Your home with mortgage-low rates. Furnished suite preferred. Mr. Betts, Morey & Johnston Ltd., 386-4594

WANT 3 OR 4-BEDROOM, OLDER type home on good residential street. Owner immediate. Box 4, Colonist.

½ ACRE, VIA APPROVED. CAD-wallader, 1 mile Mt. View. Phone owner, EV 4-6827.

GOOD BUILDING LOT, 65x110. Level, to city sewer. Phone owner, 384-2776.

152 WATERFRONT PROPERTIES

BRENTWOOD
PROPERTIES
SEAFRONT - SEAFRONT

OVER $100,000 IN PROPERTY sold since August. I urgently require more listings of residential properties. Necessary. Recently sold Oak Bay home, On street. Varsity 2-bedroom home, Portland type. Phone owner, GR 5-3949.

$20,000—Solid basement home, boat-house. Easy access to beach. All services in.

$18,000—Modern home with automatic oil heat. Up to $10,000 cash. Good residential area.

$12,500—Modern 2-BR home with garage. Immediate possession. Easy terms.

$12,500—This is reasonable. Small revenue home. Only 1 year old. Terms.

$12,500—Reduced, 120 ft. seafront. Very good home.

$12,000—Modern 2-BR home with garage. Immediate possession. Easy terms.

$10,500—Cozy 2-BR home with basement. Close to bus. Terms.

$10,000—Modern 2-BR home with basement. Close to bus. Terms.

$9,500—Modern 2-BR home with basement. Close to bus. Terms.

$9,000—Modern 2-BR home with basement. Close to bus. Terms.

$8,500—Modern 2-BR home with basement. Close to bus. Terms.

$8,000—Modern 2-BR home with basement. Close to bus. Terms.

$7,500—Modern 2-BR home with basement. Close to bus. Terms.

$7,000—Modern 2-BR home with basement. Close to bus. Terms.

$6,500—Modern 2-BR home with basement. Close to bus. Terms.

$6,000—Modern 2-BR home with basement. Close to bus. Terms.

$5,500—Modern 2-BR home with basement. Close to bus. Terms.

$5,000—Modern 2-BR home with basement. Close to bus. Terms.

$4,500—Modern 2-BR home with basement. Close to bus. Terms.

$4,000—Modern 2-BR home with basement. Close to bus. Terms.

$3,500—Modern 2-BR home with basement. Close to bus. Terms.

$3,000—Modern 2-BR home with basement. Close to bus. Terms.

$2,500—Modern 2-BR home with basement. Close to bus. Terms.

$2,000—Modern 2-BR home with basement. Close to bus. Terms.

$1,500—Modern 2-BR home with basement. Close to bus. Terms.

$1,000—Modern 2-BR home with basement. Close to bus. Terms.

$500—Modern 2-BR home with basement. Close to bus. Terms.

$250—Modern 2-BR home with basement. Close to bus. Terms.

$100—Modern 2-BR home with basement. Close to bus. Terms.

$50—Modern 2-BR home with basement. Close to bus. Terms.

$25—Modern 2-BR home with basement. Close to bus. Terms.

$10—Modern 2-BR home with basement. Close to bus. Terms.

$5—Modern 2-BR home with basement. Close to bus. Terms.

$1—Modern 2-BR home with basement. Close to bus. Terms.

$0.50—Modern 2-BR home with basement. Close to bus. Terms.

$0.25—Modern 2-BR home with basement. Close to bus. Terms.

$0.10—Modern 2-BR home with basement. Close to bus. Terms.

$0.05—Modern 2-BR home with basement. Close to bus. Terms.

$0.01—Modern 2-BR home with basement. Close to bus. Terms.

$0.00—Modern 2-BR home with basement. Close to bus. Terms.

$0.00—Modern 2-BR home with basement. Close to bus. Terms.

$0.00

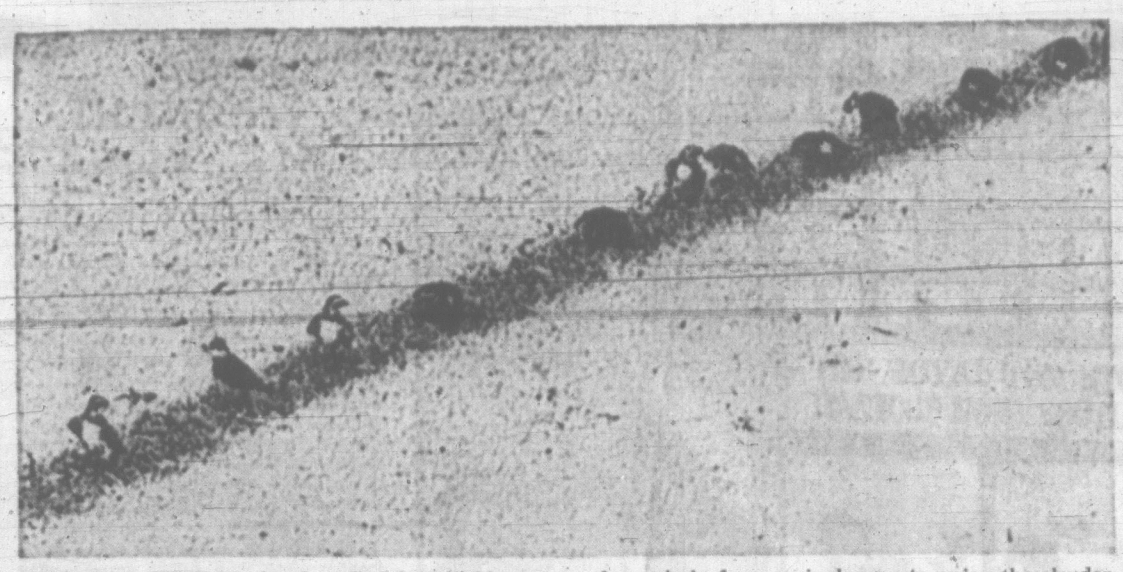

HOT SUN and shade hard to find in a field near Riverside, Calif., so these little sparrows and kildeer wisely form a single row to enjoy the slender shaft of shade provided by a pole. (AP Wirephoto)

NEWS ANALYSIS

Intimidation Chinese Goal

By JOHN RODERICK

TOKYO (AP) — Industrially weak and 20 years late, China could not overtake the United States as a nuclear power for many years. Why, then, did it explode an atom bomb?

There are two answers, one military, the other political.

Lacking long-range missiles or other delivery capabilities, the apparent military aim of the fledgling Chinese nuclear program is to develop tactical atomic weapons to beef up already powerful conventionally-armed ground forces.

Their purpose: To deter the United States from moving troops into South Viet Nam or Laos, or into any other regional conflicts in which Peking is directly or indirectly involved.

Secret Chinese army bulletins released by the U.S. reveal that three years ago the Chinese high command looked forward to the use of tactical nuclear weapons but made no references to strategic weapons, whose usefulness would depend on missiles or aircraft.

A study of the secret Chinese papers suggests that Peking is fully aware of the dangers involved in atomic weapons and, despite its public stance of recklessness and billigerence, is not likely to embark on nuclear adventures.

Politically, the Chinese presumably hope to intimidate their immediate neighbors, including India.

OFFERED ASSURANCE

President Johnson immediately assured Asian nations that the U.S. would come to their assistance if they were menaced by China. But India and other nations may reason that it would be more prudent to reach an agreement with Peking now than to rely on American retaliation that might come too late.

The Chinese also presumably hope through this display of power to influence the underdeveloped nations of Asia, Africa and South America they are courting. So far, there has been no cascade of congratulatory messages from any of these countries, most of which have signed the nuclear test ban treaty.

If China hoped to win converts to its policies in neighboring Japan, it has been disillusioned by a socialisf delegation that attacked the test publicly in Peking Saturday.

Tomomi Narita, secretary-general of the Japanese Socialist Party, said at a banquet in the Chinese capital:

"Our anti-bomb movement is making great efforts to oppose nuclear tests by any country and is supported in its earnest desire for peace by the Japanese people, the only nation to suffer an atom bombing.

"Today, before the banquet, we expressed our opposition to the test and at the risk of being impolite, we repeat our opposition now."

NEW U.K. CABINET

Former Tory Foe Returned to UN

LONDON (CP) — A British diplomat who resigned as a delegate to the United Nations in disagreement with Conservative government policy Sunday was named as Britain's permanent UN representative under the new Labor government.

FOOT
... cabinet minister

Sir Hugh Foot, 57, was appointed minister of state for foreign affairs by Prime Minister Harold Wilson, who spent the day at his office in 10 Downing Street interviewing prospective office holders.

Foot, former Governor of Cyprus, was serving as British representative at the UN in 1962 when he resigned in protest over the Conservative policy on Southern Rhodesia. He said it could not be defended against attacks by African and Asian nations.

In his new post he will join the government as a minister of cabinet rank. Wilson intends to make him a life peer to avoid finding him a seat in Parliament through a byelection.

Foot's brother, Dingle, 59, a leading barrister who has specialized in defending African and Asian nationals, also joined the government. He will be solicitor-general, the government's No. 2 law officer.

WOMAN NAMED

Margaret Herdison, 57, a former Glasgow school teacher, was appointed minister of pensions and national insurance. She is the second woman of cabinet rank in the Labor administration.

A surprise appointment was Roy Jenkins, 44, one of Labor's leading economic debaters, as aviation minister.

Elwyn Jones, 55, was appointed attorney-general, the government's chief law officer.

Charles Pannell, 62, who has specialized in organizing plans for modernization of the Houses of Parliament, was named minister of public buildings and works.

Kenneth Robinson, 53, former insurance agent and party spokesman on health during its years in opposition, was named minister of health to administer Britain's socialized medicine system.

Sunday's list was the third to be issued since the Labor party won power from Sir Alec Douglas-Home's Conservatives in Thursday's general election.

'Sack Sir Alec' Move Hinted in U.K.

LONDON (UPI) — Newspapers from both sides of the political fence said today former prime minister Sir Alec Douglas-Home's position as head of the Conservative party was shaky.

The Conservative Express said a "sack Sir Alec" movement had begun at the weekend, even as he was moving out of No. 10 Downing Street.

But, the newspaper said, the action had no support as yet from former ministers in his cabinet.

The Express said only Reginald Maudling, former chancellor of the exchequer, was being mentioned as a possible successor.

The Daily Mirror, which supports Labor, also said a movement was under way to find a new Conservative leader. It said a number of leading Conservatives agreed with former Tory member of Parliament Gerald Nabarro.

Nabarro wrote in The Sunday News of the World that the Conservatives could win the next election only if "they drastically reform their top leadership."

Final Standings

	1964	1959
Labor	317	258
Conservatives	304	365
Liberals	9	6
Independent	---	1
Total	630	630

★ ★ ★

Party Gains

LONDON (CP)—Following is the final summary of the party gains in the British election:

Labor from Conservatives	58
Labor from Liberals	2
Labor from others	1
Conservatives from Labor	5
Liberals from Conservatives	3
Liberals from others	1
Unchanged	560
Total	630

★ ★ ★

Party Vote

LONDON (AP) — The party vote for the 630 seats at stake in Britain's national election Thursday:

Labor	12,205,576	44.1%
Conservatives	12,002,407	43.4%
Liberals	3,092,316	11.2%
Others	348,914	1.3%

In the 1959 general election, the Conservatives got 13,750,875 votes, 49.4 per cent; Labor 12,216,172, 43.8 per cent; Liberals, 1,640,760, 5.8 per cent, and others, 254,845, 1 per cent.

Nehru Sister Resigns

NEW DELHI (Reuters)—Mrs. Vijaya Lakshmi Pandit, sister of the late Indian prime minister Nehru has resigned as governor of Maharashtra state, it was announced Sunday. This will enable her to run as the candidate of the ruling Congress party in a byelection for the seat held by Nehru.

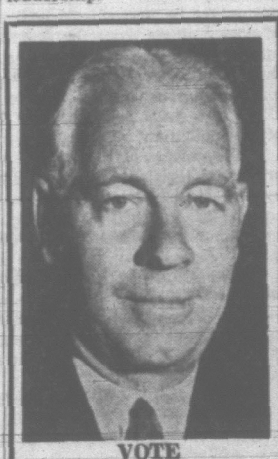

VOTE
CAMPBELL
for Council
SAANICH, OCT. 24
(Inserted by Campbell for Council Committee)

Both Sides In Satellite Spy Game?

WASHINGTON (AP) — Defence experts said today they are sure Russian Cosmos satellites are being used to spy on the United States.

The Soviet Union last Wednesday launched the 48th in a series of Cosmoc satellites which the Russians describe as unmanned, scientific spacecraft probing radiation belts and other phenomena.

The Russians have been sending Cosmos satellites aloft since March, 1962. Some still are in orbit, following paths that take them over the United States at altitudes ranging from about 120 miles to nearly 300 miles.

At such altitudes, sensitive cameras can get clear and detailed pictures of features on the ground.

U.S. reconnaissance satellites —about which the air force and defence department are silent — are believed to operate at some 300 miles altitude while passing over Russian and Chinese territory.

Information from these U.S. Samos reconnaissance satellites may have played a part in alerting the United States weeks ago to the iminence of Red China's first atomic test blast, which occurred last Friday.

Space agency officials say the United States knows little about Cosmos hardware — the rocket that launches it, the satellite itself or its equipment.

Itch..Itch ...I Was Nearly Crazy

Very first use of soothing, cooling liquid D. D. D. Prescription positively relieves fiery red itch—caused by eczema, rashes, scalp irritation, chafing—other itch troubles. Greaseless, stainless. 39c trial bottle must satisfy or money back. Don't suffer. Ask your druggist for D. D. D. PRESCRIPTION Advt.

Corporation of The Township of Esquimalt

LIST OF ELECTORS

1964 - 65

NOTICE is hereby given that a Court of Revision will sit in the Municipal Hall on Monday, November 2nd, 1964, at 7:15 p.m. to hear all complaints and correct and revise the List of Electors for 1964-1965.

A copy of the List of Electors revised as of October 1st, 1964, has been posted on the notice board at the Municipal Hall and may there be inspected between the hours of 9 a.m. and 5 p.m. on all week days except Saturday.

J. W. Allan,
Municipal Clerk.

Municipal Hall,
Esquimalt, B.C.
October 19th, 1964.

AN URGENT APPEAL

To the 4,060 Saanich residents who signed, and those who missed the opportunity of signing the petition for a Liquor Store in Town & Country Area.

PLEASE ATTEND PUBLIC HEARING

TO BE HELD

TUESDAY, OCTOBER 20, 7 P.M.

AT

SAANICH MUNICIPAL HALL, ROYAL OAK, B.C.

COME AND BACK UP YOUR PETITION

Inserted by The Petition Committee

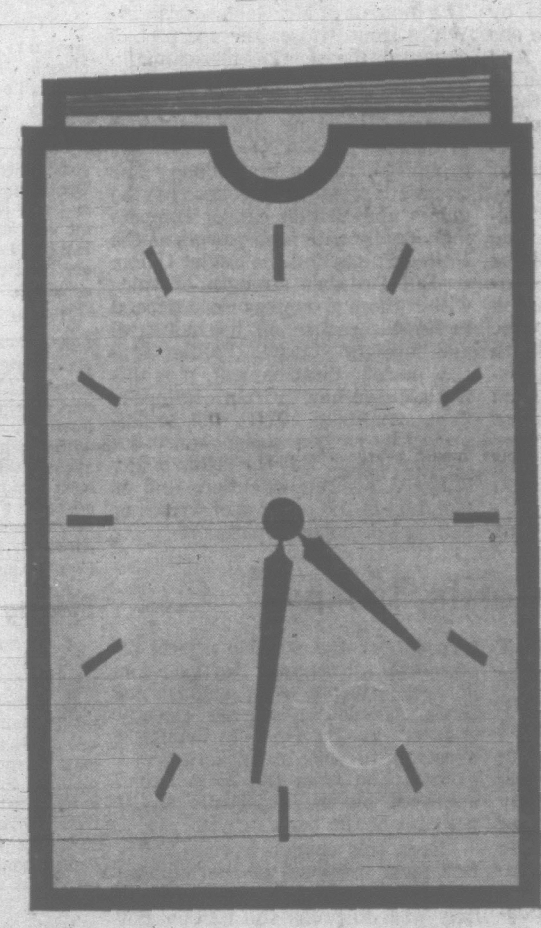

More hours, more interest with a Royal Trust 4% savings account

At the new ROYAL TRUST Savings Department "saving hours" are your working hours—almost 50% more time during the day to deposit or withdraw funds. But that's not the only reason you'll find a ROYAL TRUST Savings Account a good thing to have. 4% interest is certainly another. If your savings are now earning less, they are not doing their utmost for you. Consider what a substantial increase in earnings a ROYAL TRUST 4% Savings Account offers you.

Visit the new ROYAL TRUST Savings Department soon . . . any hour of the day between 8:30 and 4:30.

ROYAL TRUST
SAVINGS DEPARTMENT
610 View Street—388-4311

Fashions for after-dark drama

for Cocktails, Dinner or Special Date

Fashion looks ahead to a busy season, filled with festivities. She decrees a choice from these dainty dresses to take you smartly through a crowded calendar. Presented in silks, chiffons, lace, crepes, brocades and velvets, all the new colors are combined with lovely fabrics.

Budget Terms at No Extra Cost

Malleks
1696 DOUGLAS
383-8151

Gifts to Cherish...

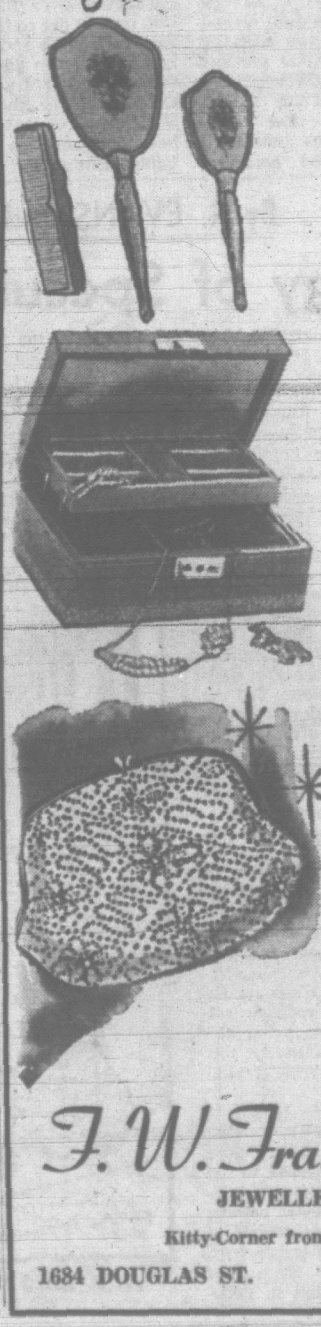

The little gifts that mean so much . . . charming items that will bring joy to someone whatever the occasion!

3-PC. DRESSER SETS From $18.50

Musical Powder Boxes, from .. $4.50

Evening Bags, from $4.95

Jewel Boxes, from $3.50

Musical Jewel Boxes, from .. $8.98

Compacts, from $2.95

Ladies' Cigarette Cases, from $7.50

Butane Lighters, from $5.95

Musical Lighters, from $3.95

Many Other Gift Suggestions

F. W. Francis Ltd.
JEWELLERS
Kitty-Corner from the Bay
1684 DOUGLAS ST. Phone EV 4-7611

DEAR ABBY . . .

In Doubt!

By ABIGAIL VAN BUREN

DEAR ABBY: What would you do if a woman with a tainted reputation moved into your neighborhood and decided to make you her bosom buddy just because your son and hers became playmates? She's never done me any harm, but everyone keeps warning me not to have anything to do with her because she seems to attract men—married and single—without even trying. My husband is no dream boat or woman chaser, but I'd die if he ever got interested in another woman. With these friendly warnings I have my fears, even though I trust my husband and I like the woman. She seems lonely and I'd gladly give her my friendship if it isn't my husband she's after. What should I do?

PUZZLED.

DEAR PUZZLED: If the woman has never done you any harm and you like her, I say nuts to the "friendly warnings." They sound like so much cat meowing. You can't go through life suspecting every attractive woman of trying to steal your husband.

DEAR ABBY: In answer to Cold Tomato, we in the restaurant business place our customers' comfort above all else. We set the temperature to 72 degrees at the peak hours. This is what the engineers say should be a comfortable average. I have been summoned to a customer's table to hear the complaint that it is "freezing." And in less than five minutes someone in the same dining room will ask me why our air-conditioning is not working. When this happens, I walk to the controls, which are in evidence to all, move my hand over them, change nothing, and in 10 minutes, everybody is happy.

"SOME LIKE IT HOT SOME LIKE IT COLD," IN WHEELING, W.VA.

DEAR ABBY: I am a young mother expecting her second child. I nursed my first and I intend to nurse this one, too. My problem: Mealtime in public. I see nothing wrong with nursing my baby in public, but it seems to be a source of embarrassment for many people. Although I am by nature a very modest person, I just can't work up any feeling of shame about this. I have tried going into public rest rooms, but I am not very happy in there all alone. If I don't nurse this second baby I will feel that I am cheating him. What do you suggest?

DEAR EXPECTING: I suggest that you nurse your baby in private. While there is nothing to be "ashamed" of, you are unwise to make yourself conspicuous in public and embarrass others, as well as your relatives and friends.

CONFIDENTIAL TO "NOT WELL": No one said it better than Ella Wheeler Wilcox in her poem "Optimism" and I quote:

"Talk health. The dreary, never-ending tale
Of mortal maladies is worn and stale;
You cannot charm or interest or please
By harping on that minor chord, disease.
Say you are well, or all is well with you,
And God shall hear your words and make them true."

★ ★ ★

Problems? Write to Abby, Box 69700, Los Angeles, Calif. For a personal reply, enclose a stamped, self-addressed envelope.

Hate to write letters? Send $1 to Abby, Box 69700, Los Angeles, Calif. for Abby's booklet, "How to Write Letters for All Occasions."

SPADEA DESIGNER PATTERN

NS-402

Shannon Rodgers
for
Jerry Silverman

Give yourself something to dance about and win more than your share of compliments. This is the dress for flouncing, swishing and flirting. The story begins with a rustle of circular ruffle that ripples down the front and circles 'round the lower edge of the dress. It really makes you feel saucy when walking. This deep curved heart-shape neckline is a challenge to you and your bra! This sleeveless sheath dress has a smooth waist that slims into an empire line. It was originally in black crepe, but chiffon velvet is rich. Also charming in shantung, peau de soie, satin, cottons, linens and sheer wool, all of them plain or printed. Spadea's exclusive ready-to-wear sizes produce a better fit. See chart for size best for you.

Sizes	Bust	Waist	Hips	*Length
10	34	24	35	16½ inches
12	35	25	36	16¾ inches
14	36½	26½	37½	17 inches
16	38	28	39	17¼ inches
18	40	30	41	17½ inches

*From nape of neck to waist.

Size 12 requires 2⅝ yards of 42" fabric with or without nap for dress. To order Pattern No. NS-402, state size; send $1.50. Pattern books Nos. 22, 23, 24, 25, 26, 27 and revised Duchess of Windsor are available for 50c each. Add 10c for postage on each book. Add 25c for first class mail and special handling. Address Spadea Patterns, Box 993, GPO, Dept. CVX-5, New York, N.Y. 10001.

SHOPPING GUIDE

Is Ugly Lint on Suits Your Problem, Men?

By PENNY SAVER

Penny absolutely shudders every time she sees a man wearing a suit or sports jacket which is literally ruined by ugly hair or lint. To offset these hysterical vibrations, Penny went in search of a solution to the problem.

Store I was in has a new idea for removing unsightly lint. It is a roller covered with masking tape. The tape catches dust, pet hairs and dandruff and is wonderful for bits of fuzz on sweaters or other woollen articles.

Not only does it remove lint, but also renews suede, velvet, cord, cotton and felt to their original pile. When the cleaner's surface gets clogged, tear along the perforated line and you have another cleaning surface ready to use. A roller contains 240 square feet of tape and it sells for $1.

To complement the tapered style of suits men are wearing this year, slim ties are still topping the popularity poll.

Tie I found is of polyester fibre and is completely washable—no dry-cleaning necessary. In fact, this store guarantees that after laundering, this tie will look as good or better than it did when new. It requires no ironing. Simply run your fingers down the length of the tie while it is still damp and pressing is complete.

The synthetic it is made of gives the tie a natural, silky look and it comes in numerous patterns and colors. Ties range in price from $2 to $3.

These products will be a great addition to any man's wardrobe. It's a good gift idea, too. If you want to know where to get them, give Penny a call at 382-3131 and she'll tell you.

Parents Have A Champion In New York Psychologist

VANCOUVER (CP)— Parents have a champion in New York psychologist Barbara Goodman.

"Don't blame the parents for their children's misdemeanors," she says. "It takes two to tangle."

Miss Goodman explains that when a child misbehaves you have an explosion coming from an interpersonal relationship between child and parent.

"I can't see this automatically blaming the parent. Every parent does his best by his children. Some are not cut out to do so well. The reason some don't do better is because they don't know how."

Miss Goodman, a consultant at Roosevelt Hospital in New York, taught a summer school course at the University of British Columbia in psychology of childhood.

She says there are two main problems with teen-agers: their growing sense of independence and their lack of moderation. But she advises against worrying about the kooky kid — the Beatle screamer, the way-out dresser—worry about the quiet ones.

"It's just plain horse sense to worry about the one that is a social isolationist."

WHY GROW OLD?

By JOSEPHINE LOWMAN

It's Time to Lose Pounds

Here it is almost the end of October! We've just enjoyed the Thanksgiving holiday. If you are even a few pounds overweight, why not lose them?

Those of us who gain weight very rapidly are almost certain to pick up a few pounds with each fiesta season. Unless we lose them promptly they accumulate surprisingly.

Lowman

This week I am bringing you my Trick and Treat Diet which gives you a loss of about five pounds in seven days.

Here are the menus for tomorrow.

MENUS FOR TUESDAY

BREAKFAST

Six ounces orange juice, one poached egg on toast (one tablespoonful of chili sauce on egg or sprinkling of grated cheese), coffee with one teaspoonful sugar.

LUNCHEON

Toasted cheese sandwich (two thin slices of bread and a thin slice of American cheese—the equivalent of two heaping tablespoons of the same), one eight-ounce glass skim milk, one-half cup cole slaw.

DINNER

One cup consomme (canned), four ounces of lean beef (broiled), sliced tomato, one baked potato, seasoned with onion salt and parsley, two small pieces of hard candy. Notice a few of the tricks used here! There is onion salt and parsley on the baked potato, instead of butter, and a little chili or cheese on the egg. You are allowed a teaspoonful of sugar in your coffee. The sugar gives you only about 15 calories.

If you missed yesterday's menus or would like to have the complete diet in booklet form, send 10 cents and a stamped, self-addressed envelope with your request for it. Address Josephine Lowman in care of this newspaper.

There's more to country in the fall than bright-colored foliage and singing around an autumn bonfire—but should you fancy either of these, for heaven's sake bundle yourself smartly in this bright brushed mohair poncho with a black fringe border and keep warm.

SANDS Funeral Chapels
Three chapels dedicated to thoughtful and understanding service at considerate cost.
Victoria EV 3-7511 | Sidney GR 5-2932 | Colwood GR 8-3821

THE BETTER HALF By Bob Barnes

"Great little system! . . . By getting down on your knees ONE time you've kept me down on mine ever since."

CLUB CALENDAR

Naomi Unit, Esquimalt United Church Women, Wednesday at 8 p.m., church hall, Admirals Rd., and Lyall St. Samuel Marling to show colored slides, "North American Safari."

Lady Laurier Club of Oak Bay, Friday at 12:30 p.m., Oak Bay Beach Hotel. Guest speaker, Dr. Harvey Richardson, "Cuba Today."

Victoria Rebekah Past Noble Grands Club, Thursday at 7:30 p.m., IOOF hall, Douglas St. home baking and refreshments. Guest speaker, Mrs. W. M. Clark, executive director of Greater Victoria Association for the Retarded.

A CAREER
The Just Proven Method of Training
MOLER SCHOOL OF HAIRDRESSING
Enquire Now
Enrol Now
1104 DOUGLAS ST.
EV 3-0522
Victoria, B.C.

ST. JOHN AMBULANCE

Wednesday: A. J. Dallain N/D No. 210 at 8 p.m., Mrs. D. F. Mather, superintendent; Oak Bay N/D No. 176 at 8 p.m., Denton Holmes N/D No. 148 at 8 p.m.

Thursday: N/D No. 254c at 6:30 p.m., H. M. Nelson, instructor; A/D No. 65 at 8 p.m., H. S. Croll, superintendent.

Friday: No meetings.

Another Major Award in '64

Nu-Way's THIRD successive award in the Prestige Builders' Contest in which 10,000 dry-cleaning firms from 43 countries participate.

JIM McEVAY
Sales Manager

1962—Runner-up at Chicago Convention
1963—First place at Washington, D.C., Convention
1964—Runner-up at Chicago Convention

FRED McEVAY
General Manager

You Can Place Your Complete Confidence in Us
For Dry Cleaning, Shirt Laundering and Fur Storage
Phone Us Today — EV 2-4266
Nu-Way Cleaners Ltd.
DRIVE-IN PLANT, 499 WILLIAM STREET
"HOME OF THE FABRIC DOCTOR"

EATON'S

Tuesday, October 20th to Saturday, October 24th Inclusive
in our Cosmetic Department

Made-to-Order Gift Week at Our Charles of the Ritz Beauty Bar!

Let us hand-blend a gift for you. A three-month supply of Made-to-Order Face Powder with any purchase you make of Charles of the Ritz Beauty Aids. Visiting beauty experts will give you a personal consultation and a take-home beauty chart for your individual skin care. For that private pedestal feeling, visit Charles of the Ritz Counter during Made-to-Order Gift Week.

Limit: one gift to a customer, please.

Meet Miss Lucille Campbell
Charles of the Ritz
Special Beauty Consultant

Miss Campbell will be at EATON'S Cosmetic Counter during this time!

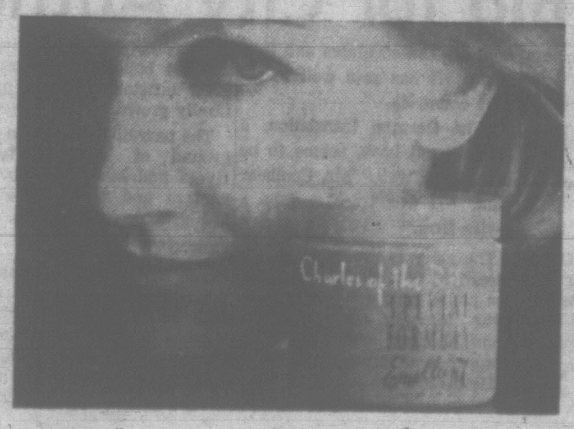

Save Money! End Skin Problems
Special Formula Emollient

This night cream (works just as well by day!) super-lubricates dry, sensitive skin. Smooths and softens to correct and protect without leaving sticky, oily traces. It does all this in very few minutes. During the month of October only, the 2-oz. size of Special Formula Emollient . . . Regular 6.50. Special, jar 4.50

EATON'S—Cosmetic Counter, Main Floor, Phone 382-7141

BIRKS

Exclusive to Birks
FALL SPECIAL
12.95

★ Featuring new Fall style trends
★ Choice of kip calf or patent leather
★ Inner zipper compartment, pocket and mirror
★ Black, brown or navy and black patent

BIRKS JEWELLERS

706-708 YATES STREET PHONE EV 2-4241

WANT ADS
386-2121

CLASSIFIED WANT ADS

WANT ADS
386-2121

BOX REPLIES

All replies to private box numbers available from 9:00 a.m. to 5:30 p.m. Monday to Friday inclusive.

* * *

OFFICE HOURS

Classified Counter, 8:00 a.m. to 6:00 p.m. Business Office, 9:00 a.m. to 5:30 p.m. Monday to Friday inclusive.

CLOSED SATURDAY

* * *

TELEPHONE HOURS

8:00 a.m. to 8:00 p.m. Monday to Saturday inclusive.

* * *

CLASSIFIED COPY DEADLINES

Regular classified advertisements may be placed at the counter, 8:00 a.m. to 6:00 p.m. on the day prior to publication, Tuesday to Friday inclusive. By telephone, 8:00 a.m. to 8:00 p.m. Monday to Saturday inclusive.

All classified semi-display copy must be in the possession of Victoria Press Ltd., 2631 Douglas Street, by 4:00 p.m. on the day prior to publication, with the exception that copy for Monday Times must be in by 4:00 p.m. Friday.

SUBSCRIPTION RATES

Wherever carrier service is maintained, $2.00 per month.

Single copy sales price 10 cents daily 10c Saturday.

By mail, Canada and British Commonwealth, one year $18.00, six months $10.00, three months $5.00; single months, $2.00; Australia, month $2.50; U.S.A., foreign, $3.00 per month. (Weekend) Saturday only, Canada, $7.00 per year; Australia, $8.50 per year; U.S.A., foreign, $9.00 per year.

Authorized as second class mail, Post Office Department, Ottawa. Member Audit Bureau of Circulation.

TERMS OF PUBLICATION

The Victoria Press Ltd. shall not be liable for non-insertion of any advertisement beyond the amount paid for such advertisement.

In the event of an error occurring the liability of Victoria Press Ltd. shall not exceed the charge for the space actually occupied by the item in question.

All claims on error in publication shall be made within 12 hours thereafter, and if not made shall not be considered. No claim will be allowed for more than one incorrect insertion nor for errors not affecting the value of the advertisement.

While every endeavor will be made to forward replies to box numbers to the advertiser as soon as possible we accept no liability in respect of loss or damage alleged to arise through either failure or delay in forwarding such replies, however caused, whether by negligence or otherwise.

All estimates of cost are approximate. Advertisers will be charged with space actually used.

All advertising copy will be subject to the approval of the Victoria Press Ltd., who reserve the right in its sole discretion to classify, reject or insert copy furnished.

Birth Notices, $1.50 per insertion.

Marriages, Engagements in Memoriam Notices, Cards of Thanks, Death and Funeral Notices, not exceeding 12 lines, $2.00 first insertion and $1.50 subsequent insertions. Each additional line, 27c daily.

Classified rates: 7½c per line per day; 75c per line for three days; $1.62 per line for six days. Above rates apply to consecutive insertions. Minimum advertisement, two lines only. Contract rates on application.

DUNCAN BUREAU

Duncan Chamber of Commerce Bldg., Post Office Box 152, Office and telephone hours 1 p.m. to 5 p.m., Monday to Friday inclusive. Phone Duncan 748-5611 or 748-5611.

United States representatives:
De CLERQUE SHANNON
New York, Chicago, Detroit, Cleveland, Atlanta, San Francisco, Los Angeles.

5 DEATHS AND FUNERALS

ALLMAN—Oct. 18, 1964, at Victoria, Harris Allman, of 1264 Denman St., born in Plavna, Ont., a resident of this city for 20 years. Survived by his wife, Gertrude; two sons, John and Max; one daughter, Mrs. E. (Esther) Hill; six grandchildren, all of Victoria; two brothers and two sisters in Montreal.

Remains are entrusted to Hayward's Chapel. Funeral announcements later.

BREADIN—In Victoria, B.C., on Oct. 19, 1964, Mr. John Breadin, aged 75 years, born in County Tyrone, Ireland, and a resident of Victoria for the past 52 years, late residence, 6088 Angler's Lane, Brentwood, B.C. He leaves his wife, Eunice, at home; his sister, Mrs. Minnie Morrow, Ireland; two nieces and his nephew, Mr. Breadin was proprietor and owner of Breadin's Dairy for 45 years.

Services will be held in the Sands Mortuary Limited, "Memorial Chapel of Chimes," on Wednesday, Oct. 21, 1964, at 11:00 a.m., Canon Biddle officiating. Interment in the Royal Oak Burial Park.

CHRETIEN — October 17, 1964, at Langford, Marie Louisa Chretien, aged 92, born in St. Gabriel de Brandon, Quebec, came to Victoria from Lisieux, Saskatchewan. She is survived by her daughter-in-law, Madame Alida Robinson Chretien of 240 Wildwood Ave.

Prayers will be offered in Hayward's Chapel on Monday at 8 p.m. and requiem mass will be sung by Pere Alexis Auger, O.F.M., on Tuesday at 10 a.m., at St. Jean de Baptiste Church, 301 Richmond Road. Interment in Hatley Memorial Gardens. Flowers gratefully declined. Please donate to St. Vincent de Paul Society.

INDEX TO WANT AD HEADINGS

	Classification No.
Acreage for Sale and Wanted	136
Announcements	16
Antiques	95
Apartments to Rent, Furnished	128
Apartments to Rent, Unfurnished	129
Apartments Wanted	130
Auto Body and Painting	109
Auto Financing and Insurance	110
Bands, Musicians and Orchestras	32
Bicycles	96
Births	1
Boats and Marine	60
Building Supplies	61
Burial Parks	13
Business Opportunities	145
Business Personals	40
Business Services and Directory	36
Cards of Thanks	8
Cars for Sale	100
Cars and Trucks Wanted	112
Chicks, Poultry, Hatching Eggs, Supplies	91
Coming Events	15
Commercial Properties	157
Convalescent and Rest Homes	123
Cottages, Campsites, Summer Resorts	117
Country Homes and Properties	151
Duplexes to Rent	131
Dancing	69
Deaths, Funerals and Lodge Notices	5
Education	42
Engagements	2
Exchange Real Estate	147
Farms for Sale and Wanted	158
Farm Implements	71
Female Help Wanted	26
Florists	12
Foreign Import and Sports Cars	101
Fuel	60
Funeral Directors	10
Furniture	63
Garden Supplies	74
Halls, Stores and Offices to Rent	137
Hotels	116
Housekeeping Rooms to Rent	125
Housekeeping Rooms Wanted	126
Houses to Rent, Furnished	132
Houses to Rent, Unfurnished	133
Houses Wanted to Rent	134
Houses for Sale	150
In Memoriam	9
Listings Cancelled	149
Listings Wanted	149
Livestock and Supplies	92
Lost and Found	20
Machinery	72
Male Help Wanted	21
Marriages	3
Miscellaneous for Sale	62
Miscellaneous Wanted	68
Miscellaneous to Rent	138
Wanted to Rent, Miscellaneous	67
Monumental	11
Mortgage Loans and Insurance	141
Motorcycles	65
Moving and Hauling	115
Musical Instruments	62
Music Teachers	31A
New Car Directory	99
Parts, Accessories	107
Personal Loans	140
Personals	39
Pets and Supplies	90
Places to Visit	16
Professional Services	37
Property for Sale	154
Property Wanted	155
Restaurants	14
Room and Board	120
Rooms to Rent	121
Rooms Wanted	122
Situations Wanted (Female)	30
Situations Wanted (Male)	29
Situations Wanted (Male or Female)	31
Sporting Goods	73
Stoves and Furnaces	67
Swaps	64
Teachers Wanted	27
Tires	103
Timber	61
Tools for Rent	70
Tourist Accommodation	119
Travel	33
Trade Schools	41
Trailers and Trailer Parks	113
Trucks	106
TV, Radio Sales and Service	66
Vacation Guide	118
Wanted to Borrow	142
Wanted to Buy, Houses	153
Waterfront Properties	152

THEY'LL DO IT EVERY TIME

By JIMMY HATLO

5 DEATHS AND FUNERALS

CONRAD—In Victoria, on Sunday, Oct. 18, 1964, Miss Elsie Conrad of 1915 Grandview Dr. She was born in Saskatoon, Sask., and was formerly a resident of Vancouver before coming to Victoria. She leaves two sisters, Miss Lucy R. Conrad of Victoria, and Mrs. S. M. Sill, of Kamloops; three brothers, Fred of Prince Rupert; Edward and Charles of Victoria; and nieces and nephews. She was a member of the PEO Sisterhood, Chapter W, of Vancouver.

The Rev. C. R. Gilliray will conduct the funeral service on Wednesday, Oct. 21 at 1:30 p.m. in Chaplin's Funeral Chapel, 1155 Fort St., Victoria. Cremation. (Flowers gratefully declined.)

DAVIS—In Victoria on Monday, Oct. 19, 1964, after a lengthy illness, Mrs. Myrtle Avelda Davis, wife of the Rev. G. L. Davis, Pastor of Faith Temple, Victoria. She is also survived by three sons, Tucker, Gerry and Murry all of Victoria; one sister, Mrs. Keitha Egerson; and one brother, Orvie Snelgrove, both of Flin Flon, Man.; also five grandchildren.

Funeral services will be held in McCall Bros. FLORAL CHAPEL, Johnson and Vancouver Sts., on Thursday, Oct. 22 at 1:30 p.m. Interment in Royal Oak Burial Park.

COLBY — Suddenly on October 15, 1964, James Wake Colby, 48, at the residence 3017 Oak Bay Ave. Born in Victoria, he served with the R.C.N. during the last war, holding the D.S.C. for outstanding service during the Battle of Britain. Survived by his wife, Georgina, three daughters, and two sons, Mrs. Douglas (Sharon) Carlson, Long Beach, V.I., Mrs. James Nivens, Edmonton, Risha, Wake and Tony at home. One sister, Mrs. Peggy Whitlington, and one brother, W. Humphrey Colby.

Funeral service, Hayward's Chapel, Tuesday, at 1:30 p.m. Padre L. Gillard officiating. Cremation. Flowers in containers only please. Supervised parking adjoining chapel.

HILL—In Victoria on Oct. 19, 1964, Mrs. Gertrude Maud Johnston Hill, of 1319 Newport Ave., born in Vancouver and a resident of Victoria for the past four years. She leaves a son, Douglas Johnston of Walnut Creek, Cal.; formerly of Vancouver; two sisters, Mrs. Carl Bingham of West Vancouver and Mrs. Walter Mosher of La Jolla, Cal.; also two grandchildren, Robert and Tyler Johnston.

Funeral services will be held in McCall Bros. FAMILY CHAPEL, Main Office Building, on Wednesday, Oct. 21 at 3:00 p.m., followed by cremation.

IRELAND—Oct. 18, 1964, at Victoria, Charles Victor Ireland, 1216 Basil St., aged 78 years, a native son of Victoria. Mr. Ireland was associated with Canada Customs for many years, was a life member of BPOE (Elks) No. 2. Survived by two daughters, Mrs. Maurice W. (Thelma) Punt; and Mrs. Andrew (Doreen) Ovcharick, both of Victoria; six grandchildren, five great-grandsons; two sisters, Mrs. J. B. Todd and Mrs. Jack Simpson, both of Victoria.

The remains are entrusted to Hayward's Chapel. Funeral announcements later.

KERR—Suddenly in Victoria on Oct. 15, 1964, Mr. John Kerr, aged 68 years, of 2814 Inlet Ave., born in Aberdeen, Scotland, and a resident here for the past six years, formerly of Winnipeg. He is survived by his wife, Elsie; two daughters, Mrs. Carol Meservia and Mrs. Elsie Patricia Penner of Victoria; two sons, William Charles Kirby of Victoria; and Allen Bruce Johnston of Oshawa; 17 grandchildren; also two sisters, Mrs. Jean Leggatt of Victoria; and Mrs. Dorothy Bell of Winnipeg.

Funeral services will be held in McCall Bros. FLORAL CHAPEL, Johnson and Vancouver Sts., on Tuesday, Oct. 20 at 3:00 p.m. Pastor A. M. Spenst officiating. Interment in Royal Oak Burial Park.

LANDRY—Oct. 18, 1964, at Victoria, Francis Xavier Landry, of 30 Government St., born in Caraquete, N.B., a former resident of Cowley, Alta., previous to moving to Victoria. Mr. Landry was a member of St. Jean de Baptiste Church, a member of CPR Pensioners' Association, also L'Club Francaise. Survived by his wife, Leopoldine, Victoria; three sons, Archie, Windsor, Ont.; Maurice, Rimbey, Alta.; Rolland, New Westminster, B.C.; two daughters, Mrs. Colette Karopatrick, Sudbury, Ont., Mrs. Leona Hallberg, North Vancouver; 13 grandchildren; two great-grandchildren; one brother, Alphonse, Bertrand, N.B.; one sister, Mrs. Michelle Elliott, Massachusetts, U.S.A.

The remains are entrusted to Hayward's Chapel. Funeral announcements later.

McINTYRE—In Victoria on Oct. 19, 1964, Mr. James Logan McIntyre, of 502 Dallas Road, aged 76 years, born in Glasgow, Scotland, and a resident here since 1909. He is survived by his two brothers, Hugh of Vancouver; Angus of Victoria; a sister, Mrs. A. Rumsby of Victoria; and nephews and nieces.

He was a veteran of First World War.

Funeral services will be held in McCall Bros. FAMILY CHAPEL, Main Office Building, on Wednesday, Oct. 21 at 10:15 a.m., Padre Douglas Kendell officiating, followed by cremation.

RAMSAY—Oct. 15, 1964, at Victoria, Alexander Ramsay, aged 86, born in Glasgow, Scotland. Mr. Ramsay was a life member of Lodge Star, No. 219, Glasgow, Scotland, and a charter life member of Royal Lodge, No. 453, A.F. & A.M., Fort William, Ont. Survived by two sons, Harvey M., Winnipeg, Man.; Alex, 48 Douglas St., Victoria; one daughter, Mrs. R. S. Crane, Fort William; six grandchildren; three great-grandchildren; two sisters Mrs. Alice Wilson, Calgary; Mrs. Pollie Jackson, Vancouver, B.C.; two brothers, William and James Wright, Fort William; one sister-in-law, Mrs. Sarah Hollenbeck, Fort William.

Remains are being forwarded from Hayward's Chapel to Vancouver for services in Simmons & McBride Chapel on Tuesday afternoon at 1:00 p.m., Rev. Harry Lennox officiating. Interment family plot Vancouver Masonic Cemetery.

REID — October 17, 1964, at Victoria, Charles Richard Reid, aged 73, born in Sunderland, England, and formerly a resident of Edmonton. Mr. Reid is survived by his wife, Jean; a son Gordon, of Vancouver, a daughter, Mrs. Jean Shymka, of Edmonton, and two grandchildren.

Mass will be said on Monday at 7 p.m. in St. Andrew's Cathedral, Blanshard St. Service in Hayward's Chapel on Tuesday at 2:15 p.m., proceeding to Royal Oak Burial Park for interment. Supervised parking adjoining the chapel.

WARBURTON—Oct. 17, 1964, at Victoria, Harry Warburton, of 1629 Belmont Ave., born in Leicester, England, a resident of this city since 1932. Mr. Warburton served in First and Second World Wars, prominent very well-known 16th Canadian Scottish. He was a member of Royal Arcanum, and very prominent in local sports many years ago. Survived by his wife, Victoria; two sons, Graham, North Surrey, B.C.; Roger, Ottawa, Ont.; five grandchildren; two brothers, Edward and James R., both of Victoria; five sisters, Mrs. E. V. (Florence) Robley, Miss Emily Warburton, Mrs. G. (Neil) Fox, Mrs. E. N. (Win) Sanguinetti, all of Victoria; Mrs. W. (Evelyn) Briggs, New Westminster, B.C.; 83 nephews and nieces.

Funeral service, Hayward's Chapel, Wednesday at 1:30 p.m., Rev. Canon G. Biddle officiating. Interment Royal Oak Burial Park. (Flowers gratefully declined; donations may be made to the Heart Foundation Fund.) Supervised parking adjoining chapel.

8 CARDS OF THANKS

We wish to express our thanks to our many friends and neighbors for their beautiful floral tributes and expressions of sympathy on our recent bereavement.—Mrs. Marie Cheney and family.

9 IN MEMORIAM

BANNING—In loving memory of a beloved husband and father, Raymond K. Banning, who passed away October 19, 1963.

A light is from our household gone
A voice we loved is stilled,
A place is vacant in our home
Which never can be filled.
Some may think you are forgotten
Though on earth you are no more;
But in memory you are with us
As you always were before.

—Sadly missed and loved always by Bella, George and Yvonne.

McCALL—In loving memory of David Moore McCall who passed away October 28, 1955.

—His Family

MacNEILL—In loving memory of Mother, Daisy Emma Collie MacNeill, who passed away October 19, 1963.

"God calls our loved ones,
but we lose not wholly
what He hath given.
They live on earth in thought
and deed, as truly as in
His Heaven."

—Always remembered by her family.

PENDLEBURY—In loving memory of my husband and father, Frank, who passed away Oct. 19, 1963.

Not dead to us who loved him,
Not lost, but gone before;
He lives with us in memory
And will forever more.

—Already remembered by Doris, Shirley and Bill, Delaine, Leah and David.

10 FUNERAL DIRECTORS

McCALL BROS
Funeral Chapels
1400 Vancouver Street
EV 5-4465 - EV 5-4466 - EV 5-4467

Funeral customs vary according to individual belief. The attitude of McCall's is to render helpful service, maintain high standards of performance and carry out your wishes whatever the denomination

TUESDAY

HEPWORTH. Baby Darren Kenneth Bryan
10:15 a.m.—Family Chapel.

KERR. Mr. John
3:00 p.m.—Floral Chapel.

WEDNESDAY

McINTYRE. Mr. James Logan
10:15 a.m.—Family Chapel.

HILL. Mrs. Gertrude Maud Johnston
3:00 p.m.—Family Chapel.

THURSDAY

DAVIS. Mrs. Myrtle Avelda
1:30 p.m.—Floral Chapel.

Three Funeral Chapels Dedicated to Thoughtful and Understanding Service.

SANDS
MORTUARY LIMITED
"Memorial Chapel of Chimes".
Quadra Street at North Park Street
Victoria, B.C. EV 3-7511

SANDS
FUNERAL CHAPEL OF ROSES
Fourth Street at Sidney Avenue
Sidney, B.C. GR 5-2322

SANDS
FUNERAL CHAPEL OF HEATHER
Colwood Corners, Colwood, B.C.
GR 5-3321

THOMSON & IRVING
Funeral Chapel
Est. 1911 Formerly of Winnipeg
A Dignified and Understanding Service at Moderate Cost
PRE-NEED AT NEED
SHIPMENTS
1625 Quadra Street. Phone EV 4-2612

HAYWARD'S CHAPEL
Member Order of the Golden Rule
Superior Service Since 1867
The Hayward Family
Bruce M. Leyden, Formerly of Calgary
734 BROUGHTON ST. EV 6-5305

CHAPLIN'S FUNERAL CHAPEL
Kindness—Courtesy—Service
1155 Fort EV 4-5512

11 MONUMENTAL

MORTIMER'S
MONUMENTAL WORKS
ESTABLISHED 1877
"The Finest in Craftsmanship"
603 David Street EV 3-6421

STEWART MONUMENTAL WORKS LTD. Monuments since 1896
1408 May Street EV 6-3452

VICTORIA MONUMENT LIMITED
"Memorial of Distinction"
EV 2-5834

12 FLORISTS

In
VICTORIA
It's . . .
BALLANTYNE'S
EV 4-0555
Charge by Phone

12 FLORISTS

BROWN'S
In the Heart of Victoria for 52 Years
386-5545. EV 4-3521 Nights

13 COMING EVENTS

LEGION BINGO
Esquimalt Branch No. 172
Britannia Auditorium
1616 Blanshard St.
Monday, Oct. 19, 7.45 p.m.
21 Games for $1, including $50 game plus bonus
21st game $100
Extra Cards 25c
5 Extra Games
All Proceeds to Veterans' Benevolence
60% gross in prizes

LONDON BOXING CLUB OF VICTORIA
BINGO
WEDNESDAY, OCT. 21
7:45 p.m. sharp
VICTORIA BALLROOM
1609 Government St.
Door Prizes
Free Bingo Cards
Lots of
Friendly Neighbor Games
Run solely by the LBC Boys
Voluntary Help from the
Royal Canadian Legion
The more that come
the more we pay
So don't forget
WEDNESDAY, OCT. 21
20 Games
Admission $1
Extra Cards 25c
5 Extra Games
Proceeds for
Training Quarters and Equipment
Over 60% Gross in Prizes

BASEBALL
OPTIMIST BINGO
TUES., OCT. 20, 7:45 P.M.

CLUB SIROCCO
1037 View St.
20 Games
Admission $1.00
Extra Cards 25c
5 Extra Games—25c Per Card
We guarantee $1,000.
Good Neighbor Games
DOOR PRIZES
Lots of Seats
Wild Red Bingo Pays 50% More.
Upper and Lower Ballrooms Open.
Lower Ballroom—enter off parking lot.
FREE BUSES
Remember, the more who come—the more we pay.

KINSMEN
GIANT
37th BINGO
Memorial Arena, Tuesday, Nov. 3rd
7:45 p.m. Sharp
WIN A 1965 MUSTANG HARDTOP CONVERTIBLE
(Game 13)
* All Cash Prizes up to a total of $8,500, including the car.
* 2-HOUR SHOW *
Play the entire 14 games.
Tickets on sale Eaton's Music Centre or Victoria Memorial Arena.
Admission $2.00 Extra Cards 50c
Proceeds to Kinsmen Charities

SONS OF NORWAY
BINGO
1110 Hillside, Tuesday
October 20 — 7:45 p.m.
20 Games — Admission $1
Extra Card 25c
5 Games

BINGO
For CWL Building Fund
Parish Hall, Langford
798 GOLDSTREAM AVE.
TUES., 8 P.M.
15 games—60% gross prizes
Plus—2 games
winner take all
One Free Game
Door and good neighbor prizes

MOOSE BINGO
W.T.O.M.
512 Fort St.
TUES., OCT. 20
7:45 p.m.—DOORS 6:30 p.m.
25 GAMES

THE VICTORIA CYMRODORION Society will charter a bus to attend the Vancouver Welsh Singing Festival held on November 1st, 1964. Those wishing to come should contact the secretary of the Victoria Cymrodorion Society, Mrs. June Richardson, at 383-3593 after 5:30 p.m.

HADASSAH BAZAAR
Wed., Oct. 21, 11 a.m.-5 p.m. Holyrood House, 2323 McBride. Snack Bar, Home Baking, Delicatessen, French Room, Handicrafts. Admission, tea and door prizes, 50c.

LET'S PLAY BINGO, ST. GEORGE'S Ukrainian-Greek Orthodox Hall, 1842 Oak Bay Avenue, Monday, Oct. 19, at 8 p.m. Admission $1. Extra cards 25c.

ARTHRITIS W.A. RUMMAGE sale, Wednesday, October 21, at 1 p.m. NDP Hall, Courtney St.

15 COMING EVENTS

BINGO
Old Age Pensioners
1600 Government St.
Monday, Oct. 19
at 7:45 p.m.
ADMISSION $1
Extra Cards 25c
Also five extra games at 25c per card

THE KAVALARIAN FRATERNAL Organization invites you to attend an open lecutre explaining the basic principles of this practical philosophy. Don't miss this opportunity. Come to the Dominion Room, Dominion Hotel, Sunday, October 25, 8 p.m.

20 LOST AND FOUND

FOUND — WHITE AND GREY fluffy kitten, Midland, C.P.R. Phone EV 3-6190, EV 4-8802.

TOOL BOX CONTAINING SOCKET set lost in vicinity of the airport. Reward. GR 5-2947.

LOST YOUR PET? HOMES WANTED, found. SPCA. EV 3-0514.

LOST — MALE SIAMESE CAT IN Brunswick-Tillicum area. GR 9-6043.

LOST: KEY ON SMALL NOVELTY tire chain. Downtown Fri. 386-5777.

21 MALE HELP WANTED

WANTED
MEN OF INTEGRITY
Requirements:
—Age 30-50 preferred.
—Presently employed and looking for rewarding career.
—Must have presentable appearance.
—Previous sales experience an advantage.

If you have the above requirements and are unable to advance in present position, then we can offer you:
—A permanent career with a 90-year-old organization.
—Opportunity for high earnings with guaranteed commission.
—Group insurance, pension plan, etc.

For further information, phone EV 3-9921. All enquiries strictly confidential.

RCAF TRADE TRAINING
The RCAF has immediate openings for ambitious young men. If you are single, age 17-29, have grade 8 education or better, a Canadian citizen in good health you can build a career in the RCAF. Earn while you learn and benefit from continuous employment and pay, trades training second to none, 30 days' annual leave with pay, full medical and dental care plus a generous pension plan. For complete details contact your visiting RCAF Career Counsellor at the CAFRC, 1002 Wharf St., Victoria. 388-4012. Oct. 19, 20, 21 — 9 a.m. to 4 p.m. or write:
RCAF RECRUITING UNIT
545 Seymour St., Vancouver 2, B.C.

VACANCY IN NANAIMO AND Port Alberni for experienced lumber and building supply salesman. Must have good knowledge of lumber sales. Commencing work in counter sales—but position can lead to senior sales or job with one of tractors and builders. Good salary, MSA and Insurance plan. Will consider a man to 50 years wishing a change. All replies kept confidential. Write for copy of application form, Mr. Hudson, Stewart & Hudson Ltd., 418 Gorge Road, Victoria, B.C.

NATIONAL ORGANIZATION REquires several men of neat appearance over 35 years of age to assist a local civic organization in a campaign covering the Island. Only those who have had direct selling need apply. A car is a must. For further information see Mr. REID at the Strathcona Hotel, Monday, Tuesday and Wednesday between 7 and 9 p.m. No phone calls please.

WELL ESTABLISHED 100% B.C. company requires self-starter salesman to service retail route in Victoria area. Successful applicant will receive paid training period with a guarantee following training, of $130 a week. Vehicle required. Medical plan and other company benefits. Apply to Victoria Press, Box 154.

PROMINENT LIFE INSURANCE Co. needs salesmen in Victoria, Duncan, Nanaimo, Alberni, Courtenay, Campbell River. Preferred age, 25-40. Grade 12, Married. Must have sales experience. Excellent salary paid while training. Apply National Employment Service, 1009 Johnson St.

DUE TO A MAJOR EXPANSION of our business across Canada an all Canadian company has an opening for experienced salesmen and men interested in a sales career. Top remuneration, fringe benefits and sales training for qualified applicants. For interview phone 383-5544 Monday 9 a.m. to 5 p.m.

EXPERIENCED COMMISSIONED salesman to work out of Victoria office and showroom—Victoria and Vancouver Island territory. Hardware and housewares experience desirable. Apply Victoria Press, Box 174.

NATION-WIDE FINANCIAL INSTItution requiries married man for sales and service work. Must be bondable and have car. Salary and commission, group insurance and medical coverage. Post Office Box 54, Victoria.

FULL OR PART-TIME TAXI CAB drivers. Must have "B" licence and chief's permit. Apply to Manager, Bluebird Cabs, 708 Johnson Street between 9 a.m. and 12 noon, Monday to Friday.

FULLY QUALIFIED MECHANIC for dealership with new premises and ideal working conditions. Top wages for a top man. Victoria Press, Box 138.

BOY WANTED 17-18 YEARS. General help in dry cleaning plant. Apply in person to Mr. Mair, 1015 North Park St., 9-10 a.m.

WANTED — FULLY QUALIFIED mechanic for service station. Supply references. Victoria Press, Box 148.

BUILDING SUPPLY SALESMAN for retail lumber yard. State age, education and experience to Victoria Press, Box 171.

BOOKKEEPER-CLERK REQUIRED for small construction company. Suit retired bank accountant. Victoria Press, Box 137.

MANAGEMENT TRAINEES NEEDed. 383-6787. Fuller Brush Co., 805 Fort.

21 MALE HELP WANTED

EXPERIENCED
SERVICE STATION
MANAGER
REQUIRED BY
SUBURBAN MOTORS,
VICTORIA

Must be fully experienced in all phases of service station operation from aggressive selling to inventory and credit control. Must be bondable and capable of assuming the duties and responsibilities of a department manager.

This is a highly successful operation with gross monthly sales of $10,000 - $12,000.

The successful applicant will receive a monthly salary and a percentage of net profit monthly.

MSA and a group insurance plan are available.

Please reply in writing, stating experience, personal aptitudes, marital status, age and the reason for wishing to leave your present employment.

3377 Douglas Street,
Victoria, B.C.
Attention: J. T. Fleming.

WILL I SUCCEED?
This is the doubt many people have when they are considering entering the selling profession. We can answer this for you by giving you tests at no cost or obligation to you. The results of these tests will be frankly and honestly discussed with you. We will offer you employment only if the test results show that your chances for success are above average. If you are accepted you will join people who earned up to $18,000 last year and you are welcome to inspect their T-4 slips. Generous advance system available. You have nothing to lose and everything to gain by investigating this opportunity now. Whatever your present occupation may be apply to Victoria Press, Box 165. 386-4305 days. 385-5016 evenings.

HEAD MILLWRIGHT
Vancouver sawmill has opening for head millwright, steady employment and good monthly salary to man who is fully qualified to handle maintenance of 1 to 3M. capacity sawmill. Give full particulars as to age, qualifications and previous employers to Victoria Press, Box 166.

WOOLCO STORES
REQUIRES
ADVERTISING LAYOUT MAN
Must be experienced in retail merchandise advertising. Excellent salary and working conditions. Apply NATIONAL EMPLOYMENT SERVICE, 1039 Johnson St.

TELEPHONE SOLICITOR
Experienced telephone man to contact business executives. Good potential, excellent remuneration arrangements. Please contact Victoria Press, Box 160.

WANTED EXPERIENCED DRIVER salesman for city. Pells Restaurant Supply. 388-5301.

EXPERIENCED FRONT-END MAN wanted. Apply at Westview Service in person, no phone calls.

25 MALE OR FEMALE HELP WANTED

ELMAY VICTORIA ARTIST
Selling Christmas cards, gift enclosures, notes, prints and originals. 30 to 60% participation discount. 1795 Rockland. EV 4-5901.

DO YOU SING, DANCE, PLAY A musical instrument, or do a fast comic bit? We need you! Phone GR 7-1422.

ADVERTISING SALESMAN OR saleswoman wanted. Phone EV 2-0053.

PIANIST FOR SMALL CHURCH group, 386-5779.

ACTIVE PARTNER GOING CONcern. Cash required. Fully secured. 383-3941.

26 FEMALE HELP WANTED

MATRON REQUIRED FOR 27-BED general acute hospital, commence Nov. 1 or as soon as possible. Position requires working matron to direct nursing staff of 10, order nursing supplies and be responsible for smooth, efficient operation of nursing unit. Salary commensurate with experience and qualifications. Furnished private suite, staff dining room. Three hours from Vancouver on Trans-Canada Highway, on main line of CN and CPR. Pleasant country town, 1,000 population, half native Indian. Beautiful mountain and river scenery. Please write, wire, phone collect to Administrator, St. Bartholomew's Hospital, Lytton, B.C. Day phone 455-2222, night 455-2298.

POLICY TYPIST
Excellent working conditions in large modern office. Good employee benefits. Accuracy a must. Write only, stating age, experience and qualifications to Insurance Manager, P. R. Brown & Sons Ltd., P.O. Box 335, Victoria, B.C.

How does selling Real Estate (homes) sound to you? Without obligation, phone Shirley Alsdorf of Ron de Montigny, EV 6-3231. Colony Realty Limited where homes are sold "from the woman's point of view".

SENIOR CLERK-TYPIST FOR accounts-payable section required immediately. Previous experience in this type of work desired. Salary range of $249 to $301 per month. Apply to the National Employment Service, 1039 Johnson Street, and refer to order No. F 2909.

ASSISTANT MANAGER REQUIRED for popular priced ladies' wear chain operation. The person we are looking for must have selling ability and be prepared to assume responsibility. Good starting salary with room for advancement. Victoria Press Box 140.

GENERAL HELP, DRY CLEANing plant. Some experience in checking or wool pressing. Apply in person to Mr. Mair, 1015 North Park St., 9-10 a.m.

HOUSEKEEPER — LIVE IN. School-age children. No cooking. Colwood area. GR 5-2453.

EXPERIENCED PHONE GIRLS needed, contact Mr. Campbell between 2-6 and 7-9, 382-9000.

HOUSEKEEPER — LIVE IN PREferred. GR 9-4040.

26 FEMALE HELP WANTED

CAFETERIA
MANAGERESS
Capable experienced woman for large cafeteria, able to assume the responsibilities of manageress. Duties to include the purchasing of food stuffs, menu planning, portion control and the supervision of staff. Year around position with good salary and benefits. Reply stating qualifications and personal history to Victoria Press, Box 158.

HOME ECONOMIST
required for
Dept. of Agriculture
VICTORIA
B.C. Civil Service

SALARY: $457-$560 per month.

Duties include assisting in the further development and organization of the 4-H Home Economics program and to participate as required in the initial development of an Adult Home Economics Extension Program.

Applicants must be Canadian citizens or British subjects with university graduation in Home Economics; a sound knowledge of all phases of homemaking—particularly of the problems arising in rural areas; several years' experience in duties related to the work described; must be willing to travel extensively within the Province.

For application forms apply IMMEDIATELY to The B.C. Civil Service Commission, 344 Michigan Street, VICTORIA; completed forms to be returned NOT LATER THAN Oct. 28, 1964.

COMPETITION No. 64-682.

WHY
KEEP HIM
WAITING?

If you are not working at a job that is advancing your career, one reason may be you just haven't found the right employer.

Another way of looking at it is the right employer hasn't found YOU! He can't hire you until he knows you AND your qualifications.

Why keep him waiting any longer? DRAKE PERSONNEL can help you get together.

The next move is yours. Phone us today for a personal interview. Ph. 385-6611. No charge to the applicant.

IMMEDIATE DRAKE
OPPORTUNITIES
—bright lively girl for law office—shorthand, typing and good telephone personality.
—hospital executive requires stenographer with good work history. Interesting and varied work. One-girl office.
—junior steno—good typing—junior matric preferred.
—stenographer for general insurance office—previous experience an asset.
—secretary for credit office—must be adaptable—variety of duties.
—bookkeeper—able to keep full set of books to trial balance. Some typing.

All replies treated confidentially. Personal interviews can be arranged by calling DRAKE PERSONNEL—385-6611.

SENIOR STENOGRAPHER WITH insurance, legal or financial experience. Age 25-35 for position of responsibility. Excellent salary and working conditions. Please apply in writing to Mr. J. V. Harbord, 609 Yates St. All applications treated confidentially and acknowledged.

WOMAN, 20 YEARS OR UP, FOR general help in rest home. Must have experience and references. $80 per month, plus room and board. No weekends. EV 2-4342, anytime.

WORKING MOTHER REQUIRES mature housekeeper. Must take an interest in boy 3, girl 1, and home. $75 a month, plus own room and board. Phone after 7 p.m. EV 4-1066.

INVESTMENT FIRM REQUIRES stenographer with electric typewriter and dictaphone experience. Written reply to P.O. Box 430, Victoria, B.C.

BRIGHT 17-18 SINGLE GIRL FOR general help and messenger in dental laboratory. Victoria Press, Box 162.

TIME MEANS MONEY — PUT spare hours to work and watch the dollars grow. Call Avon Cosmetics. EV 4-7345.

WANTED WAITRESS PART-TIME including weekends at Marine Drive Coffee Shop. Must be able to work Sat. nights. GR 9-4043.

FASHION ADVISORS FOR 2 OR 3 evenings a week. Excellent earnings. Phone 382-0147 for appointment.

WANTED — KENNEL HELPER, 5 hours daily. Must be good with animals. Good Shepherd Shelter, GR 8-3948.

WANTED IMMEDIATELY, MAture woman to assist local lady in building business of her own. For interview 475-3320.

MIDDLE-AGED WOMAN WANTED to babysit first two weeks of November, days. O

LATE SPORT RACES

FOUR STAR FINAL

NEWS FLASHES STOCKS

WEATHER: Sunny

Victoria Daily Times

Founded 1884
The Home Paper
Telephone 382-3131
Want Ads 386-2121

81st Year, No. 111 ★★★★ VICTORIA, B.C., MONDAY, OCTOBER 19, 1964 —38 PAGES PRICE: 10 CENTS WEEKEND 14 CENTS

BIG CANADIAN TAX CUTS PLEA OF SASK. PREMIER

REPAIR SINO-SOVIET RIFT

New Russian Leaders Reaffirm Peace Plea

MOSCOW (UPI) — The new Kremlin leaders pledged peace with the West today in "inaugural" speeches.

They asserted they had "boldly cast aside" deposed Premier Nikita Khrushchev because he hampered Russia's progress.

New Communist party chief Leonid Brezhnev and Premier Alexei Kosygin outlined the new regime's first policy statement at ceremonies welcoming the three cosmonauts who made a 24-hour "space bus" flight last week.

Kosygin said Khrushchev was swept out of power by the "great titanic force" of the Soviet Communist power. He said the party "has always inspired everything new and progressive and boldly cast aside whatever hampers our progress."

The new premier said the Soviets are ready "to make a practical start on disarmament."

"Outer space should not be used for military purposes," he said.

Brezhnev, in his first public appearance since the fall of Nikita Khrushchev, made no threats against the West. He rattled no rockets.

The new Communist party chief, speaking from Khrushchev's old spot atop Lenin's tomb, also refrained from making any attacks on the Chinese Communists. He promised, instead, to work to repair the rift that has embittered relations between Russia and Red China.

Brezhnev and Premier Alexei Kosygin appeared at a Red Square rally honoring the three cosmonauts who orbited the earth for 24-hours lats week in the Soviet "space bus" named Sunrise.

COSMIC OCEAN

Kosygin spoke, saying, "May the sixth ocean, the cosmic one, become an arena of international co-operation."

"The Soviet Union," Kosygin said, "will step up its efforts aimed at settlement of disputed international questions through negotiations, the development of mutual understanding and trust between states and economic and cultural co-operation between the peoples on the basis of complete equality and mutual benefit."

The Kremlin gave a series of heroes' decorations to the three cosmonauts.

Khrushchev was nowhere to be seen during the festivities. While he was still in office last Monday, he had promised the three spacemen a Moscow welcome "greater than the force of gravity."

Brezhnev hailed the space bus flight as "remarkable." He said the cosmonauts landed on the ground as easily as if they had been in a conventional passenger plane.

The "inauguration day" for

Continued on Page 2

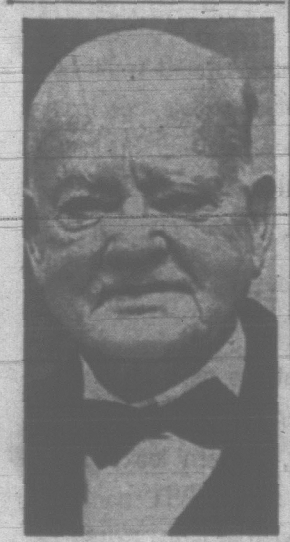

CLINGING tenaciously to life today is former U.S. president Herbert Hoover, 90. Doctors say Hoover has "slipped nearer to death." They claim the gastro-intestinal bleeding, which started Saturday, has stopped but that the loss of blood has resulted in toxic products in the blood stream.

RACING Page 20

Russ Army Chief Killed in Crash

BELGRADE (UPI) — A Soviet airliner carrying Marshal Sergey S. Biryuzov, Russia's top military officer, crashed today into a fog-shrouded mountain near Belgrade, killing all 18 persons aboard.

Biryuzov, the Soviet chief-of-staff, was named deputy defence minister only three months ago by ousted premier Nikita Khrushchev.

He had been considered close to Khrushchev and accompanied him on a trip to Czechoslovakia in July. Killed with him were seven top army officers.

The Yugoslav civil aviation department said the Ilyushin 18, a four-engine turboprop plane, hit Mount Avala 10 miles from Belgrade while flying a delegation here for Yugoslavia's 20th anniversary celebration of its liberation from the Nazis.

PREPARING TO LAND

The plane struck the 1,700-foot high mountain at the 1,312-foot level near the tomb of Yugoslavia's unknown soldier. It was preparing to land.

The seven officers killed with Biryuzov were veterans of the fighting which drove the Nazis out of Belgrade. They were to have been guests of honor, but all performances and festivities were cancelled.

Biryuzov was chief-of-staff of the Soviet armed forces and first deputy minister of defence. He also was a member of the central committee of the Soviet communist party.

Biryuzov was an aide to Marshal Rodion Malinovsky, the Soviet defence minister. But he was top military officer through his post as chief-of-staff of the armed forces. Khrushchev named him head of the strategic rocket forces in 1962.

RADIO CONTACT

The Tanjug News Agency said the IL-18 was to have flown over Mount Avala at an altitude of 3,600 feet. It was in regular radio contact with the Belgrade Airport at Surcin but at 11:34 a.m. it disappeared from a radar screen.

Rescue teams, including members of a fire brigade and the Yugoslav people's army and ambulances, rushed to the scene but all were dead.

BIRYUZOV ... war hero

Biryuzov, a veteran of the Battle of Stalingrad, was named chief-of-staff early last year, replacing Marshal Matvei Zakharov who had held the posts since 1959.

MANY DECORATIONS

Biryuzov was the holder of many decorations, including the Order of Hero of the Soviet Union.

He was one of the Soviet army leaders who rose to heights during the Second World War. He became a lieutenant-general in 1943 and a colonel-general a year later but it was not until March 12, 1955, that he became a marshal.

Biryuzov once boasted that Soviet nuclear power was the

Continued on Page 2

Canada's Extremes

High—Ottawa, 70
Low—Regina, 15

House Urged to Bar Queen 'Sit-Downer'

OTTAWA (CP)—Robert C. Coates (PC—Cumberland) suggested in the Commons today that an MP who failed to rise last Friday when the Commons sang God Save the Queen should be denied access to his seat in the House.

No action was taken on the suggestion in which Mr. Coates implied that Lucien Plourde (Creditiste—Quebec West) violated his oath of allegiance as an MP.

The incident involving Mr. Plourde occurred after the Commons approved a special message of loyalty and devotion to the Queen as a result of her visit to Canada.

He later told reporters "it would have taken O Canada to make me rise in the House." He said his action was not meant to be against the Queen.

Mr. Coates said MPs take an oath to be faithful and bear true allegiance. In standing to sing last Friday, MPs were displaying by their actions their adherence to this oath.

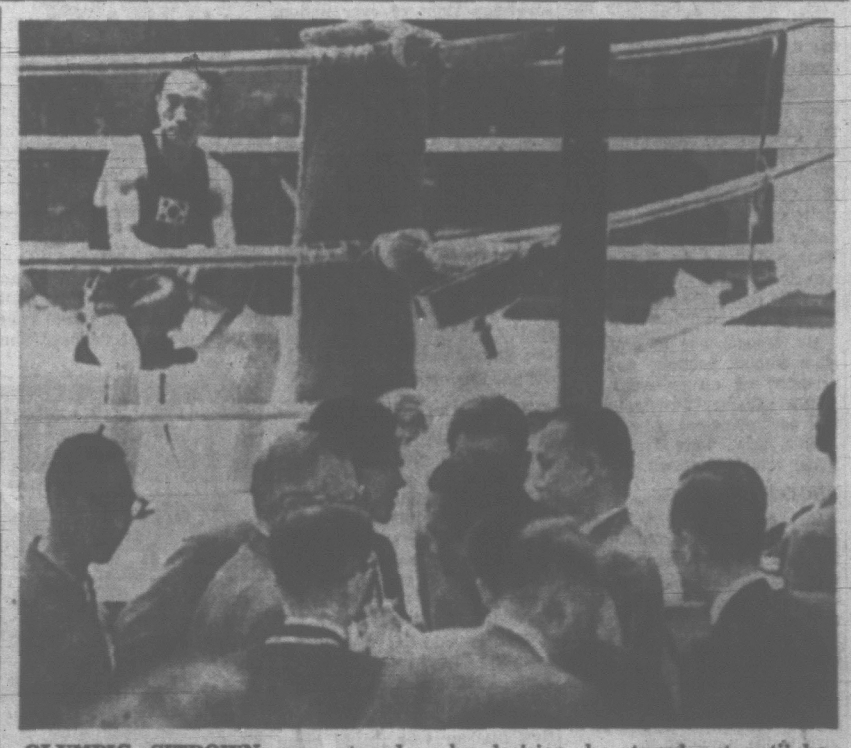

OLYMPIC SITDOWN was staged by Korean flyweight boxer Dong-Kih Choh in Tokyo today. Irked by decision, he stayed put until he was ousted. (AP Wirephoto)

WHEN CHOH SAID NO . . .

Olympics Sit-In Began

TOKYO (CP)—The Olympic boxing program had barely got under way tonight when it was halted by the stubborn refusal of a South Korean boxer to leave the ring after being disqualified.

Flyweight Choh Dong-kih waged his one-man strike for 50 minutes before two Korean boxing officials dragged him from the ring and the program went on.

Choh was disqualified by Australian referee Archie Tanner. Seconds after the bout started, Tanner warned Choh for persistently holding his head too low. Then he issued another warning, and with the round only 1:06 minutes old, disqualified Choh and awarded the verdict to his opponent, Stanislav Sorokin of Russia.

Said Tanner: "I stopped the fight because he refused to stop boxing every time I asked him to do so."

The Korean returned to his corner, sat on the blue - cushioned stool and refused to stand when the winner's hand was raised.

Then he continued sitting, gazing at those of the 5,000 spectators who were within range, dangling his gloves between his legs.

United States boxing authority Nat Fleischer told reporters he didn't blame Choh for his strike.

"The Russian was holding," said Fleischer, "and the Korean was trying to get away from him when he was cautioned by the referee for holding. The referee said 'break' but the Korean couldn't because the Russian was holding him. As far as I am concerned Sorokin was the guilty man and should have been disqualified."

Choh's coach, Kang Suk, demanded another fight with Sorokin.

"Choh will not leave the ring until that is granted,' 'said the coach.

Meetings of officials went on in several parts of the Korakuen ice palace, site of the boxing competition.

After 50 minutes, Korean team officials entered the ring to try to persuade Choh to leave Choh threw his stool into the middle of the ring and followed with his towel and sweater.

Finally two Koreans restrained him and escorted him from the ring.

The public address announcer read the Korean boxing federation's apologies for the long delay, announcing in Japanese and English that a formal protest had been lodged by Korea, which would be considered by the executive of the International Amateur Boxing Association Tuesday.

Then another flyweight quarter-final proceeded.

Japanese Protesting Fallout

(See story page 11.)

TOKYO (UPI)—Japanese scientists today reported sharp increases in radioactivity over Japan and blamed it on the fallout from Communist China's first atomic bomb test.

The government had announced earlier it planned to file a protest with Peking over last Friday's nuclear explosion. A spokesman disclosed that Chinese premier Chou En-Lai cabled Japanese Premier Hayato Ikeda to seek support for his government's call for a worldwide total ban on nuclear testing.

The spokesman said Chou insisted China was "forced" to develop the atomic bomb but emphasized it was for defensive purposes only.

Johnson Urges China Sign Pact

WASHINGTON (AP) — President Johnson told congressional leaders today that the United States has made a "good beginning" in relations with the new leaders of Russia and hopes the Kremlin will join in renewed efforts to block any further spread of nuclear weapons.

Johnson stressed both these points Sunday night in a U.S.-wide television appearance in which he also spoke of the possible use by China of "nuclear blackmail" against other countries, now that it has exploded its first test bomb.

He warned, furthermore, that what he calls China's "expensive and demanding effort (to build nuclear weapons) tempts other states to equal folly—nuclear spread is dangerous to all mankind."

"We continue to believe," Johnson said, "that the struggle against nuclear spread is as much in the Soviet interest as in our own. We will be ready to join with them and all the world—in working to avoid it."

SUPPORTS TREATY

At the same time the president announced that Washington will continue to support the limited nuclear test ban treaty which the U.S., Russia, Britain and more than 100 other countries signed last year. France and Communist China did not sign.

"We call on the world—especially Red China—to join the

Continued on Page 20

Ever'body's 'wonderin' how it happened so quick t' Mister Khrushchev. So's Mister Khrushchev.

★ ★ ★

With only a majority o' four, Mister Wilson's Labor gov-mint won't suffer much from absenteeism — at least not 'fer long.

★ ★ ★

Runnin' fer reeve is like proposin' marriage. B'fore y' know it, it's too late t' git away.

Worked in U.S. Says Thatcher

TORONTO (CP)—Saskatchewan Premier W. Ross Thatcher said today he will urge Finance Minister Gordon to consider major tax cuts in the next budget.

Speaking to the Canadian Club in Toronto, as part of his current drive to boost Saskatchewan's industrial development, he said the resurgence in the United States' economy since the major cut in taxes a short time ago warrants immediate consideration for tax cuts in Canada, particularly at the federal level.

He said: "In Canada, we are still tied to an antiquated tax system that grew up under conditions of depression or war.

"We seem to think that when we are confronted with problems, the first step is to raise taxes to give the government more money for pump priming.

"Surely, a more effective solution would be to create the economic climate that will encourage growth development and research, which in turn will result in greater productivity, employment, wages and profit."

He also said there is another threat to Confederation almost potentially as dangerous as separatism.

"At one dominion - provincial conference after another, the provinces faced with increasing costs are making even greater financial demands on Ottawa," he said. "And year by year, the federal authorities, for the sake of national unity, have been forced to give ground."

Surely the steady erosion of federal taxing powers must cause concern to all Canadians, he said. He added that in Saskatchewan they feel very strongly that the federal government has a job to do in ensuring stable economic growth.

DOCK STRIKE THREATENED

LONDON (CP) — Britain's new Labor government today faced the threat of a dock strike within a week of gaining power.

Longshoremen at two of London's busiest docks — Tilbury and the Royal Albert — voted to stage a token walkout Thursday for more pay and issued a call for support to all of Britain's 65,000 dockers.

Their action carried the threat of a prolonged walkout.

FINAL ★ ★ ★ ★ BULLETINS

Yeggs Get $3,000 With 'Nitro'

MONTREAL (CP)—Three holdup men used nitroglycerin to blast open a night deposit box of a suburban Boucherville bank early today but escaped with only $2,000 to $3,000 after becoming frightened by the enormity of the explosion. Hundreds of residents, awakened by the blast, saw the holdup men make their escape.

UN Officers Imprisoned In Cyprus

STOCKHOLM (Reuters)—Two Swedish United Nations officers who admitted trying to smuggle arms for Turkish-Cypriots in Cyprus were sentenced today to two years' hard labor. Lieut. Helge Hjalmarsson, who was charged with Lieut. Lars Lindh, told the court: "My sympathies were absolutely on the Turkish side . . . the Greeks wanted to butcher the Turks, while the Turks only wanted to divide the island."

7-Year Sentence for Armed Bandit

VANCOUVER (CP)—Donald Burt, 24, described in court as an unemployed American, was given a seven-year prison sentence today on two counts of armed robbery.

Burt pleaded guilty to robbing a car rental firm of $200 Sept. 16 and to robbing a supermarket of $260 just two days later.

$225 Million Steel Mill for Quebec

QUEBEC (CP)—Premier Jean Lesage announced today that the Societe Generale de Financement will establish a new company to set up a $225,000,000 steel mill in the St. Lawrence River valley within the next four years.

Eight Escape From East Germany

HOF, West Germany (AP)—Eight East Germans successfully completed daring escapes to West Germany during the weekend, West German border police reported today.

Ho Hum, Flag Probers Can't Reach Decision

TORONTO (CP) — The Star says in an Ottawa dispatch that members of the special Commons flag committee, with its deadline less than two weeks away, "have all but despaired of producing a unanimous recommendation of a distinctive Canadian flag design."

The dispatch adds that there is even "some question whether it will be able to make a report at all, unanimous or otherwise," by the Oct. 29 deadline set out in its terms of reference.

The committee began closed-door sittings in mid-September and is reported to have examined some 1,200 designs submitted by the public.

The Star says the seven Liberal committee members, as well as representatives of the three minor parties, are understood to have agreed to scrap Prime Minister Pearson's favorite design of three red maple leaves on a white background between two vertical blue bars. But it adds they are united in insisting that the maple leaf be the central motif if the design is to be distinctively Canadian.

The Star says that at least four of the five Progressive Conservatives on the 15-member committee "have made it abundantly clear that they will not accept a design which does not display the Union Jack in a position of prominence."

Vancouver Stocks Closing Prices

VANCOUVER — Closing sales: Torwest 300 at .97, Granduc 400 at $6.20, First National Mortgage 30 at $13.25, Growers B 10 at $10.50, Utica 200 at $1.95, Midwest Copper 500 at .7, McKinney Gold 1,500 at .21, Giant Mascot 200 at $1.33, Earlcrest 3,000 at .51.

ISLAND DIGEST

SISTER CITIES SAY 'I DO' WITH FEELING

Campbell Promises Clear Road For Amalgamation of Albernis

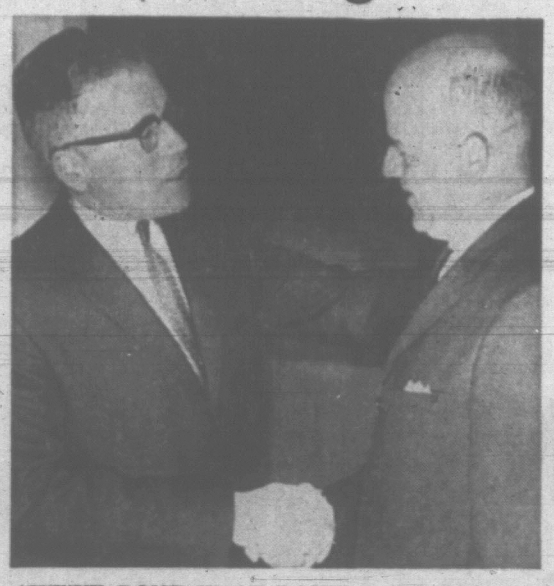

"WE'VE DONE IT AT LAST" is the sentiment expressed by Port Alberni Mayor Les Hammer (left) and Alberni Mayor Fred Bishop after they heard their bid to amalgamate had succeeded Saturday. (Flett photo)

The provincial government will start immediately to draw up formal documents to complete amalgamation of the Albernis, Municipal Affairs Minister Dan Campbell said today.

Mr. Campbell said Saturday's yes-vote for the merger of Alberni and Port Alberni was "first-class."

"It's a pretty good example of giving people the facts first, letting them vote, and they'll come up with the right answer," he said.

Mr. Campbell said the next step is for the government to draw up new letters patent—the official documents setting the boundaries.

Effective date of the amalgamation will be Oct. 31, 1967.

"We'll move right away," Mr. Campbell said.

The government would put no obstacle in the way he said.

MAYORS JUBILANT

Today, the two mayors were jubilant over the strong support given by voters to the merger.

Said Mayor Les Hammer in Port Alberni: "This is an historic occasion. It shows many of the people in Port Alberni are truly good neighbors.

"It could be a pointer for many other cities considering amalgamation."

In Alberni, Mayor Fred Bishop was equally enthusiastic.

He said: "It's just too good to be true. We couldn't have hoped for a better turnout in our favor than this."

He said that while it was sad to come to the end of an era he saw the new City of Port Alberni as one second to none in the province.

"Nothing but good can come of this.

About half the 6,562 eligible voters in the twin cities turned out to vote to give an overall 80 per cent approval.

In Alberni alone the vote went almost 94 per cent in favor.

Alberni voted 995 for merging, 68 against.

In Port Alberni, which returned a 72.5 per cent "yes" vote, there were 1,557 in favor, 596 against.

SALTAIR BACKS MERGER WITH N. COWICHAN

NORTH COWICHAN — The Saltair Ratepayers' Association voted 41 to 25 Saturday night for merger with North Cowichan rather than Ladysmith.

After the vote, some ratepayers protested that they were not given a chance to vote on whether to merge with Ladysmith, stay unorganized or create a new municipality.

Association chairman W. W. Wyllie said the vote made no other motions necessary, since the outcome would have been the same.

The next step toward amalgamation is a plebiscite to be held in Saltair and North Cowichan.

OVERNIGHT ENTRIES

TANFORAN

FIRST RACE — $2,000, claiming, maiden 2-year-olds, 6 furlongs:
'Tis Dawn (D. Harvier) 118
Bit Of Sherry (J. Craswell) 115
Skrot (R. Nakama) 113
Watutsi (G. Hunt) 118
Canya Park (D. Long) 115
Honey's Kit (F. Costa) 118
First Pride (M. Votzke) 115
Tiger Time (D. Dixon) 115
Pretty Patches (A. Pineda) 115
Lady Celeste (G. Brinson) 110
Steven J. (R. Clink) 118
Henrullah (D. Richardson) 118
Sailing Wanda (J. Kunitake) 112
Star Space (A. Maese) 115
Unpredictable (G. McCroskey) 118
Sir Boico (G. Hunt) 118

SECOND RACE — $2,000, claiming, 3-year-olds, 6 furlongs:
Del Coronado (M. Votzke) 114
Thunder Charge (W. Mahorney) 109
Knockout Round (D. Rodriguez) 114
Hero Worship (M. Yanez) 118
Togiak (G. Simonis) 114
He's A Prince (G. Dixon) 116
Seems Rusty (G. Brinson) 109
Torch Tower (R. Trejos) 114
Brae Loch (D. Richardson) 114
Run Tom Run (D. Rosa) 114
Bejabers (A. Pineda) 118
Bright Image (D. Long) 114
Classey Jo (A. Pineda) 111
Kingleys Flash (T. Powell) 114
Princess Melissa (L. Gomez) 111
Ee'ay (D. Sanchez) 106

THIRD RACE — $2,200, claiming, maiden 2-year-olds, 6 furlongs:
Somerset Bob (G. Taniguchi) 114
Mr. River Lea (C. Tohill) 114
Balboa Prince (G. Simonis) 118
Nuevo Viemto (A. Pineda) 118
Tychain (J. Craswell) 114
Pat's Journey (M. Yanez) 118
Drawl (G. Hernandez) 111
Feathers (A. Maese) 114
Jeta (D. Ross) 115
Palembang (J. Ruggeri) 114
Seemso (W. Mahorney) 113

FOURTH RACE — $2,300, claiming, 2-year-olds, 6 furlongs:
Cosmic Prince (J. Kunitake) 111
Eiffel's Best (G. Hunt) 116
No Offense (M. Votzke) 116
Alibi Lassie (D. Ross) 113
Bencia (C. Tohill) 116
Torrey Pine (A. Pineda) 113
Win For Bill (G. Taniguchi) 116

FIFTH RACE — $2,000, claiming, 3-year-olds and up, 6 furlongs:
Ole Red (J. Craswell) 116
Fairpicon (G. Simonis) 116
Nevertoin (L. Gomez) 116
Flame Burner (G. Hunt) 120
Gold Jimming (G. Hernandez) 116
More Scorp (D. Rodriguez) 112
Lowiana (G. Brinson) 108
Lancie (F. Costa) 114
Huey (A. Maese) 116
Don Amble (P. Porter) 116
McClure (G. Dixon) 116
Sandivan (M. Yanez) 118
Algueret (G. Velasquez) 116
Hustle Up (M. Heath) 116

SIXTH RACE — $2,500, claiming, 3-year-olds and up, fillies and mares, 6 furlongs:
Daina D. (G. Hunt) 113
Madame Endeavour (D. Sanchez) 115
Tenise (D. Ross) 114
Be Famous (D. Richardson) 115
Little Sal (W. Mahorney) 111
Nan Lea (C. Tohill) 116
Jolly Times (M. Yanez) 116
Brev Hostess (A. Pineda) 116

SEVENTH RACE — $2,600, claiming, 3-year-olds, 6 furlongs:
A-Cinco De Mayo (W. Mahorney) 111
Union County (M. Yanez) 118
Dakine (W. Harmatz) 118
Fight Fiercely (D. Sanchez) 111
Overexposure (A. Valenzuela) 113
Nevasco (A. Maese) 116
Harple Mo (G. Hunt) 116
Shannel Bay (D. Ross) 116
a-Kojo (W. Mahorney) 111
Colonel Dave (A. Pineda) 116
Gold Sivar (F. Costa) 113

EIGHTH RACE — $2,500, allowance, 3-year-olds and up, 6 furlongs:
Bury Hill (D. Ross) 114
First Promoter (W. Harmatz) 114
Bias II (S. Saputo) 111
Jeff's Fury (P. Moreno) 118
Speed Point (P. Porter) 118
Fighting Zivics (A. Pineda) 114
Mustachio (M. Yanez) 118
Bu-eye Bob (M. Lewis) 114

NINTH RACE — $2,000, claiming, 3-year-olds and up, 1 1/16 miles:
Bobby Jr. (D. Ross) 114
Tiz Red (P. Hidalgo) 114
Howdys Laddie (C. Brinson) 114
Indian Tom (G. Simonis) 114
Transitional (A. Maese) 112
Durowi (L. Gomez) 114
Double Girl (W. Mahorney) 108
Chris S. (J. Kunitake) 113
Mapuana (D. Rodriguez) 111
Pompero (M. Heath) 114
Tough Raised (W. Fry) 114
Rapid Tiger (G. Hernandez) 114
Tazmo-Lin (D. Sanchez) 111
Count Arrow (A. Pineda) 120

SELECTIONS

1—Honey's Kit, First Pride, Tiger Time.
2—Hero Worship, He's Prince, Bejabers.
3—Feathers, Pat's Journey, Balboa Prince.
4—Eiffel's Best, Bencia, Win For Bill.
5—Flame Burner, More Scorp, Huey.
6—Brev Hostess, Jolly Times, Madame Endeavour.
7—Nevasco, Overexposure, Union County.
8—First Promoter, Feff's Fury, Fighting Zivics.
9—Indian Tom, Transition, Double Girl.
One best: FLAME BURNER.

RESULTS

First Race—
Don Dorezz (Yanez) $10.60 $6.20 $4.80
Sistline (Ross) 42.40 19.60
Casquivano (Pineda) 12.00
Also ran: Not In Vain, Ray Junior, City's Success, Late Bet, Leyden, Nother Ben, Chief Bellali, Big B. Time, 1:12.

Second Race—
Kitty Time (Tam) $15.40 $6.20 $5.80
Quotable (Jennings) 4.00 3.60
Galt Blue Star (Votzke) 10.00
Also ran: Count Holiday, Sage Down, May Bubble, Nic's vie I'm Quick, Space Spy, Gliding Wings, Minimor, Skiploader. Time, 1:11 4-5.
Daily double paid $65.80.

Third Race—
Moments Pass (Tohill) $10.20 $6.00 $4.40
Tim Tim (Lewis) $30.60 13.40
Diamond Jubilee (A. Valenzuela) 9.60
Also ran: Diana's Pride, Patrick O'Talon, Nolan, Prep Patter, Star Tapper, Kandy Master, Les Rover, Almirante, Themel. Time, 1:46.

Sooke Man Asks, Gets Longer Term

A 38-year-old Sooke man who was sentenced to two years' imprisonment for a sex offence has won his plea for a longer term.

Donald Edward Ellis was sentenced in Victoria County Court Friday to two years less a day after pleading guilty to having sexual intercourse with a 15-year-old girl on Sept. 19 without her consent. This sentence would have placed him in Oakalla prison.

But later he appeared before Magistrate Eugene Murphy in provincial magistrate's court and pleaded guilty to cashing two $25 forged cheques in Hope, B.C., last year.

Ellis asked the magistrate for a penitentiary term.

He said he would not get the psychiatric help he needed in Oakalla.

Magistrate Murphy sentenced him to three years in the B.C. Penitentiary at New Westminster.

U.K. Pledges To Back U.S.

LONDON (UPI)—Prime Minister Harold Wilson's new Labor Party government informed the United States officially today it is anxious "to maintain the Anglo-American alliance."

New Foreign Secretary Patrick Gordon Walker gave the pledge in a meeting with U.S. Ambassador David K. E. Bruce at the foreign office.

Foreign Secretary Walker will fly to Washington next week for talks with U.S. Secretary of State Dean Rusk, the government announced today.

. . . JOHNSON

Continued from Page 1

nations which have signed that treaty," Johnson said.

Earlier Sunday, Johnson sent greetings to Russian Premier Alexei Kosygin and said he hoped "our governmets will work constructively in attempting to resolve the urgent international problems facing us."

Of Khrushchev's successors, Johnson said Sunday night they are younger men who may be "less rooted in their past," and they are said "to be realistic."

"We can hope that they will share with us our great objective; the prevention of nuclear war."

Republicans branded it a "no news" speech. GOP national chairman Dean Burch sent telegrams to the three television networks and the Federal Communications Commission, demanding equal broadcast time for Goldwater to reply.

WASHINGTON (UPI) — The three major television networks turned down a Republican demand that Barry M. Goldwater be given equal time to answer President Johnson's broadcast on world affairs Sunday night.

GOLD MINE SUNK MIKE

OTTAWA (CP) — Prime Minister Pearson, a one-time newspaper delivery boy in Toronto, was presented with a gold membership in the newspaper boys' hall of fame in a brief ceremony Saturday.

Mr. Pearson used the occasion to clear up a story which he said was "misconstrued" last year. He denied that his clergyman father kept the $50 which he earned one winter delivering newspapers.

"I naturally gave it to him to look after," Mr. Person explained. "He invested it for me in a gold mine in which there wasn't any gold. So I did lose the money."

TWO FEARED DROWNED

TOFINO (CP) — The search was to continue today for two men missing and feared drowned off this west coast Vancouver Island community.

The missing men were identified as Anto Charleson and Harry Sekemo, crew members of the troller Tonto.

The troller disappeared after bringing a sick man to Tofino from Hot Springs Cove. The trip was in vain, as the patient, William Jones, 74, died shortly after being admitted.

An RCMP search plane Sunday sighted wreckage of the troller and the overturned skiff belonging to the missing boat was found washed ashore at Boulder Point, near Estevan Point.

Wilson In Fight Over Steel

LONDON (UPI) — Prime Minister Harold Wilson, hamstrung by the narrowest of parliamentary majorities, must decide soon whether to risk the life of his government by pressing ahead with the controversial nationalization of steel.

The decision could set the whole tone of his administration.

Experts said, if Wilson goes ahead with nationalization, it would mean he will follow a bold course of action and reform. If he decides against nationalization, they said, it would signify a cool and cautious course aimed at protecting his Labor Party's four-seat majority in the 630-seat House of Commons.

The nine Liberal party members of Parliament were expected to help the Labor Party on most issues, but have said they will vote against any move to nationalize steel.

Steel nationalization would be a dramatic start of the "first 100 days" which Wilson has promised would "get this country moving again." But many political observers here said Wilson's narrow majority —and the fact that his party won only 44 per cent of the popular vote in last Thursday's election, gave him no mandate for such a move.

OWN PARTY SPLIT

The Labor Party government of 1945-51 nationalized Britain's powerful steel industry—traditionally a red flag to staunch socialists. The Conservative party government that followed it denationalized all but one steel firm. The Labor platform during the recent campaign rested firmly on a re-nationalization pledge.

Wilson, who has promised a "great reforming administration," was under cross pressures within his own party today. Many members wanted him to cement his power by shunning further nationalization. But such a course could stir a revolt by the Labor Party's strong left-wing.

4 Men Escape Crash Of 'Copter in Lake

FORT ST. JAMES (CP)—Four men involved in a railway route survey escaped serious injury today when a helicopter struck a building on takeoff and landed on its back in a shallow part of Stuart Lake.

The four crawled from the $80,000 helicopter and waded through three feet of water to the shore of the lake near this Northwestern B.C. community.

Police identified them as pilot Elliv Hammer, 32, and passengers Dixon Prinze of Fort St. James and Thomas Graham and Alex Ballas, both of Prince George.

Directors:
Hayward Family
Bruce M. Leyden
Formerly of Calgary

HAYWARD'S
B.C. Funeral Co.
Providing Perfection . . .
when the need is greatest
"Superior Service Since 1867"

Hudson's Bay Company.
INCORPORATED 2ND MAY 1670.
Dial 385-1311 for courteous service
Located on Douglas at Flagard
Shop 9 a.m. to 5:30 p.m.
Thursdays and Fridays 9 'till 9

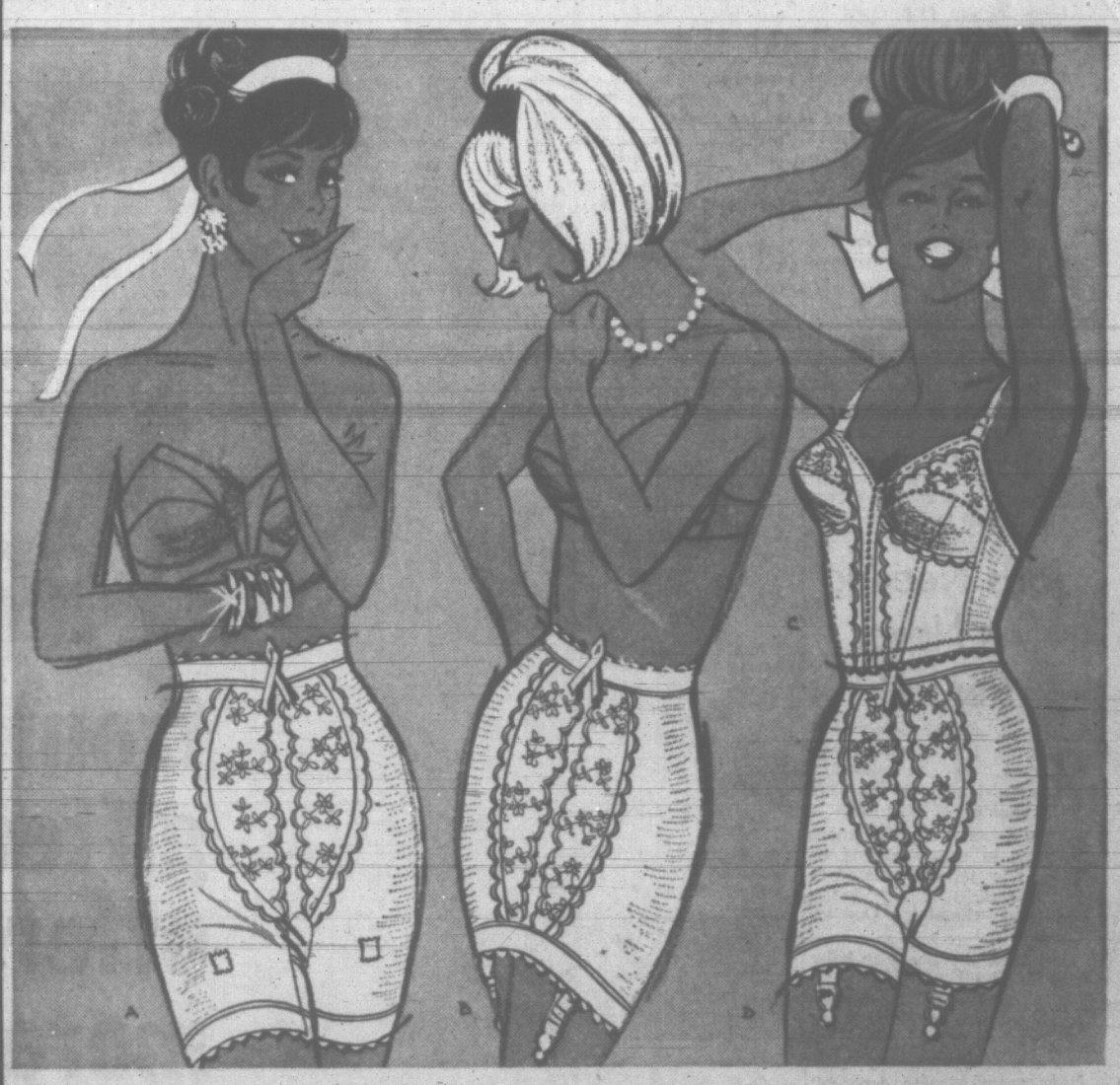

Lady Hudson styles an undercover look that sleeks you prettily, comfortably and definitely!

A **Long-leg Panty Girdle**—This long-leg panty girdle is made of LYCRA that controls with a light-handed discipline, flattens tummy, thighs, derriere. Girdle is styled with front and back panels, recessed, detachable garters. S.M.L.XL. Each 8.98

B **Lycra Pull-on Girdles** — Slide in and out of these girdles with ease . . . You'll enjoy the comfort they provide, the control that slims your figure. Front and back panels are Lycra for firmness. S.M.L.XL. Each 5.98

C **Lycra Long-line Bras** — If you're short-waisted, this bra is the answer to your problems . . . Comfortable long-line bra is styled in Lycra elastic that gives when you move, has batiste cotton cups for a figure-flattering appeal. 32 to 38. A.B.C. 4.98

D **Medium-leg Panty Girdle** — Made of LYCRA for that firm control you want. Medium-leg panty girdle stars front and back panels for flatter tummy and derriere, features detachable garters. S.M.L. 7.50

The Bay, foundations, 2nd

Introductory Sale!

New Skin Dew Cream from Helena Rubinstein helps you fight those wrinkles!

Free! New Skin Dew Cream, reg. 4.50 with famous Skin Dew Emulsion, reg. $6.

Value $10. Sale, $6

Also . . . Introductory set: 6.25 value, now 3.75.

Only Helena Rubinstein brings you this major beauty discovery. New Skin Dew Cream, an exclusive cosmetic preparation with Collagen Protein, works deep to stop dryness . . . keeps your skin soft and supple. To introduce this important advance in skin care, Helena Rubinstein will GIVE YOU YOUR FIRST JAR OF SKIN DEW CREAM FREE when you buy Skin Dew Emulsion. Get 24-hour beauty care with rich, beauty effective Skin Dew Cream and famous dewy-light Skin Dew Emulsion.

The Bay, cosmetics, main

Just Fabulous, nylons by Cameo, live up to their name

They're beautifully sheer, wonderfully durable! You can expect up to twice the wear with these stockings . . . and all because Cameo knits them with a unique "yarn design" . . . Fluted tops are styled for extra "give" . . . there are run-guards at the top and toe. Choose your "Just Fabulous" seamless mesh or plain nylons in Fall shades: Burnt Ember, Mauresque, Sunspice or Cocoa.

Sizes 8 to 11. Pair 1.50

The Bay, hosiery, main